WEATHER FORECASTS

Victoria and Vicinity—Fresh to high southerly and westerly winds; unsettled and mild, with occasional rain.

Vancouver and Vicinity—Fresh to high southerly and westerly winds on the Gulf; unsettled and mild, with rain.

The Daily Colonist.

(ESTABLISHED 1858)

COLONIST TELEPHONES

Advertising ..... Empire 4114
Business Office ..... Empire 4114
Circulation ..... Garden 1812
Job Printing ..... Garden 5241
Editorial Rooms ..... Empire 4111
Social Editors ..... Empire 3311

NO. 85—SEVENTY-THIRD YEAR | VICTORIA, BRITISH COLUMBIA, FRIDAY, MARCH 20, 1931 | TWENTY-TWO PAGES

RESCUE SHIPS DELIVER FOOD TO SURVIVORS

Medical Aid Rushed to Men Injured When Sealer Viking Exploded

PLANE TO SEARCH FOR SIXTEEN MISSING MEN

Six Rescued From Ice by Ship — Terrible Hardships Ended

ST. JOHN'S, Nfld., March 19 (AP).—Food came to the Viking survivors today, medical attention to the injured—but behind the hummock of ice in the bleak sea of the Northland, there still were sealed the fate of sixteen Newfoundland seal hunters and two Americans.

The struggle of the crews of three sealers to drag food and medical supplies from their ships to Horse Island, five miles over slippery, treacherous ice, was rewarded with success shortly before noon.

HAD SCANTY RATIONS

Doctors from the rescue ships dashed immediately to the injured, extending first aid. They found 118 men who had been subsisting since Monday on tea and crackers, crowding for warmth in the five little homes that form the island's city. They were being put aboard the sealer Sagona tonight.

The 118 men had dragged themselves eight miles across the ice after an explosion tore the Viking asunder Sunday night. Six more, including Harry Sargent, Boston explorer, were picked up by the Sagona from ice floes.

Hope of finding the remaining eighteen is pinned upon Bernt Balchen, who plans to take off with a rescue plane from Boston to scan the ice-jammed sea, as soon as weather permits.

ARE RESTING ON SHIP

En route to the Sagona, fitted as a hospital ship and prepared to proceed to St. John's, the survivors on the island were being detained aboard the sealer Imogene for food and rest.

The six men picked up by the Sagona were suffering from the effects of exposure. Navigator W. Kennedy contracted pneumonia; Operator C. King's life is threatened by gangrene in frozen feet, and Sargent had an eye affliction.

HEARS OPINIONS OF OPPOSITION

Federal House Told Gloomy Story of Condition on Prairies

OTTAWA, March 19 (CP). — From Western members, the House of Commons today heard something of conditions in the Prairie Provinces.

It was the fourth day of debate on the address in reply to the Speech from the Throne, and Western members held the floor for a large part of the sitting. Incidentally, Conservatives, to a great extent, dropped out of the debate. The great majority of participants came from the ranks of the Liberals.

TALE OF HARDSHIP

At the outset, H. E. Spencer, U.F.A. member for Battle River, expressed the great disappointment with references to agriculture in the Speech from the Throne. He painted a gloomy picture of conditions in the West. Bankruptcy, suffering, privation, hardship endured and to be endured, "and the infinitesimally small amount of help that has been given," prompted him to speak of the agricultural paragraph in the Throne speech as a "hollow mockery," he asserted.

The debate shifted back to Eastern Canada when Hon. P. J. Veniot, former Postmaster-General, followed Mr. Spencer. Mr. Veniot devoted considerable portion of his speech to conditions in New Brunswick, and more particularly to the closing of a cotton factory in the city of Saint John. The tariff had proven anything but beneficial to that province, he asserted.

SUGGESTION FOR C.P.R.

From another Western member, J. L. Brown, Liberal-Progressive, Lisgar, came a couple of suggestions to E. W. Beatty, president of the C.P.R., which Mr. Brown felt might result in improving conditions for the Prairie farmer. Mr. Beatty might reduce freight rates, suggested Mr. Brown, and the president of the C.P.R. might direct his efforts toward developing markets for farm products.

Investigation of the Canadian flour milling industry was urged upon the Government by Thomas Reid, Liberal member for New Westminster. He expressed the view that the recent report on the bread making industry had not gone far enough.

CONDITION SATISFACTORY

MONTREAL, March 19 (CP). — His Excellency the Administrator, Mr. Justice Lyman P. Duff, of the Supreme Court of Canada, who underwent an abdominal operation yesterday, was progressing satisfactorily tonight.

Plans Transcanada Nonstop Flight

ERROL Boyd, the intrepid Canadian airman, who conquered the Atlantic Ocean last year in a nonstop flight, has decided to try to fly from Vancouver to Charlottetown—Pacific to the Atlantic—in one long hop. Boyd will make the attempt in June and it is expected that Navigator O'Connor, who guided the Canadian over the Atlantic to England, will fly with him again on the new venture. The pictures above show the line of the proposed flight, with Errol Boyd (right) and O'Connor (left).

H. E. BOORMAN TAKES STAND

Head of B.C. Bond Testifies in Own Defence at Court Trial

WITNESSES TELL OF COMPANY OPERATIONS

One of the most startling disclosures of the financial transactions of the defunct B.C. Bond Corporation was made in County Court here, yesterday, in the trial of Harry E. Boorman, former head of the company, when witnesses stated the corporation was insolvent almost from the time of its inception.

Business, expert witnesses stated, was carried on with money borrowed from the bank and the use of surplus funds of clients until the gigantic crash of the New York exchange forced the company into bankruptcy, owing a New York stock firm a round quarter of a million dollars on marginal account.

COMPANY DEFICITS

Thomas Bailey, one of the chief witnesses for the Crown, testified that during the last four years of the company's existence it had deficits in working capital of over $200,000. The company, witness stated, had no subscribed capital. The 1929 balance sheet showed earnings of $32,932, but there was a loss of over $50,000 in the stocks and bonds department which had not been taken into account. The balance sheets of

Continued on Page 3, Column 3

Believe Hundreds Were Drowned as French Boat Sank

SHANGHAI, March 20 (AP).—Unconfirmed waterfront reports today said 250 persons went down with the French steamer Changkiang when it struck a rock and sank in the China Sea off Amoy, March 16. The Changkiang carried 300 passengers and crew. Of these, reports said, only fifty were saved. The French gunboat Marne left here today for the scene of the shipwreck.

Rule State Jails With Iron Hand

JOLIET, Ill., March 19.—Officials ruled Illinois' two state prisons with a hand of iron today to prevent a repetition of yesterday's riot, in which five buildings at Stateville Penitentiary were burned by some 1,800 milling prisoners, three of whom were wounded, one fatally, before the insurrection could be put down.

Warned that the smouldering resentment of the convicts might flare into a new uprising in the older of the two prisons, penitentiary authorities posted extra guards in the dining-room and marched members from four different companies of state militiamen into the dining-room, to halt the development of any further plot. They had the support of the state Government at Springfield, which indicated the slogan for discipline would be "more guns and less talk."

Sees Loss on U.B.C. Land Project Due to Policy of Liberals

Hon. N. S. Lougheed Explains Efforts of Present Gov't to Save Funds

ADMINISTRTION COSTS ARE GREATLY REDUCED

Assurance that the Province was faced with a certain loss in connection with the University endowment lands scheme initiated by the former Government, was given to the Legislature yesterday by Hon. N. S. Lougheed, Minister of Lands.

Local improvement loans to expire in 1945 and 1948 would occasion considerable loss to the people, he said, explaining measures taken by the present Government to bring some return from the investment made by the former administration at the site.

LARGE SUM SPENT

A sum totaling $2,342,961 had been spent by the Province on the area in the last six years, Mr. Lougheed stated. Administration costs alone had been $179,413. Approximately ninety-four parcels of the units placed on the market had been sold in that period, and eighty-six parcels leased, of which sixty-four were in good standing. There were 209 lots left unsold in the first two units opened, with a list price of $593,000.

Continued on Page 2, Column 6

Friction Between Italy and Egypt

ROME, March 19 (AP).—Friction between Italy and Egypt, resulting in the closing of the Egyptian frontier along the Italian colony of Cirenaica, in Africa, was revealed yesterday in the Senate by Minister of Colonies De Bono.

The minister said the trouble began when Egyptian border guards pursued two Italian caravans across the frontier and sacked them. He said representations to the Egyptian Government produced no result, except villification in the Egyptian press, so the frontier would be kept closed until satisfaction was given.

Crisis in British Liberal Party Will Reach Head Soon

LONDON, March 19 (AP).—Duration of the Labor Government depended today, critics believed, upon solution of the crisis in the Liberal party, which probably will reach its head at a meeting of the Liberals next Tuesday.

Unless Rt. Hon. David Lloyd George, nominal leader, can secure the loyalty of the bulk of his followers and rely upon their co-operation in division, he obviously cannot guarantee that support to the Government which it must have if it is to live.

BRITAIN BUYING CANADIAN DEAL

LONDON, March 19 (CP).—Canadian deal wood is being bought by Great Britain now instead of Russian deal. As a matter of finance, Great Britain trades with Russia on the same basis as any other country, stated C. G. Ammon, Parliamentary Secretary to the Admiralty, answering questions in the House of Commons today.

Asked why Canadian timber was now being purchased instead of Russian, as formerly, Mr. Ammon explained that deal from Archangel had been bought in the past where Canadian deal had not been obtainable in sufficient quantities, or at a price which would bring it within the preference accorded to Dominion products. The reduced price now ruling for Canadian deal, it was more economical to get it from Canada.

The questioner asked if this applied to all goods purchased from foreign countries, and was it chiefly a matter of finance.

"Yes," said Mr. Ammon, "Russia is dealt with on precisely the same lines as any other country."

ITALIAN AIR ACES KILLED

Three Heroes of Aviation Meet Death as Plane Falls Into Pisa Harbor

ONE USES PARACHUTE BUT FAILS TO ESCAPE

PISA, Italy, March 19 (AP).—Three heroes of Italian aviation, who would have taken part this Summer in a projected group flight from Orbetello, Italy, to New York, plunged to their death today in the sea near here.

The dead are:

Col. Umberto Maddalena, who, in 1928, first sighted General Nobile and the stranded crew of the dirigible Italia.

Capt. Fausto Cecconi, former co-holder with Maddalena of the world records for nonrefueling endurance and distance flight.

Second Lieut. Giuseppe Damonie, comrade with Maddalena and Cecconi on the recent Italian Air Squadron flight across the South Atlantic to Brazil.

MEET DEATH TOGETHER

The three met death together today as they flew from Sesto Calende to Rome in preparation for an effort to regain the distance and endurance records over a closed circuit.

Colonel Maddalena was piloting the Savoia-Marchetti seaplane at several thousand feet and less than a thousand feet off shore when suddenly it swerved and fell swiftly but slantingly into the ocean a little distance from the hamlet of Torre di Mezza Spiaggia.

Few persons saw it fall. They said one of the three air men tried desperately to free himself from the plane and open his parachute, but he became entangled in the ropes as he dropped and struck the water like a plummet almost at the second the machine struck the waves and carried his two comrades to death.

BODIES NOT RECOVERED

When darkness fell the bodies of the air heroes had not been recovered.

Maddalena, who leaped to world fame with his Arctic flight to find General Nobile and the Italia crew, was the most decorated officer in Italy. He had a gold medal for bravery, five silver medals and one of bronze. Captain Cecconi and Lieutenant Damonie also had been decorated for bravery.

QUAKES CAUSE HEAVY DAMAGE

Several Persons Injured When Earth Tremors Rock Philippine Islands

MANILA, March 19 (AP).—Earthquakes shook the Northern and Southern regions of the Philippine Isuands today, injuring several persons and causing considerable damage.

A shock at 1:16 p.m. hit Ilocos Norte Province on the northern end of Luzon Island. Church towers and old stone buildings collapsed and there was some damage to Government structures. The towns of Laoag, Bacara and Batac were chiefly affected.

The postmaster at Laoag reported several government employees had been bruised when they rushed, panic stricken, for exits. Two women school teachers and some of their pupils were injured by falling bricks at Bacara. The quake lasted only three minutes, but was felt very strongly in the central part of the island and in Manila.

A shock struck Mindanao Island, southernmost of the Philippine group, at 4:16 a.m. It was described as a minor quake and no damage was reported.

SLAYERS ARE CAPTURED

NANKING, March 19 (AP).—The slayers of Mrs Vera White and Mrs. Victoria Miller, United States missionaries, at Yannanfu, Sunday night, have been captured by provincial authorities, the Foreign Office was informed today.

CAPT. COOPER SELECTED IN ST. GEORGE'S

Official Conservative Candidate Wins British By-Election by Big Margin

HAS 5,710 MAJORITY OVER HIS OPPONENT

Baldwin Supporters and Barons of the Press Each Claiming Moral Victory

LONDON, March 19 (CP).—When Captain Alfred Duff Cooper, Baldwin candidate, won the by-election in fashionable St. George's division of Westminster, today—obtaining 17,242 votes against 11,532 for Sir Ernest Petter, the Rothermere-Beaverbrook choice—little was decided in the long-drawn-out battle between Rt. Hon. Stanley Baldwin, Conservative leader, and the barons of the press who are chief among the leader's critics.

In this traditionally Tory section of Westminster, the odds were all on the regular Conservative to win. The question generally asked was: By how much?

CLEAR-CUT VICTORY

The result gave Captain Duff Cooper, Oxonian, ex-Guardsman and ex-diplomat, a clear-cut victory and a substantial majority, but the very respectable vote polled by Sir Ernest Petter showed that the so-called "Rothenbrooke-Beavermere" combination had lost none of its effectiveness, and might give a great deal more trouble to the regular party in constituencies not so loyal to Conservatism by association and character.

Six or seven thousand votes—it was given out by Petter supporters—would prove fairly satisfactory to his journalistic supporters, so there will doubtless be few complaints over the actual showing. Each side is already claiming moral victory.

THE BATTLEGROUND

Few by-elections in modern Britain have been fought with such fury and unrestrained indulgence in personalities as St. George's. The division was made the battleground for those who have long decried Mr. Baldwin's leadership and general policy and of equally heated partisans of the solid-built, pipe-smoking former Prime Minister.

Captain Duff Cooper is forty years of age and the husband of the former Lady Diana Manners, her influence and personality is credited with having been a great aid to the victor of the election.

ASSERTS TERMS NOT FULFILLED

Gandhi Complains to Lord Irwin That Recent Agreement Hasn't Been Kept

NEW DELHI, March 19 (AP).—Mahatma Gandhi today complained to Lord Irwin, Viceroy of India, that the Government was failing to carry out fully the terms of their recent agreement, which was aimed at restoring political peace in India.

Arriving here today from Bombay for conferences with the Viceroy and with the Indian princes, Gandhi reviewed for two hours the terms of the recent truce with Lord Irwin. Clauses of their agreement which he said had not been fully complied with include the release of all political prisoners, abrogation of punitive taxation and return of confiscated property.

LACK OF CO-ORDINATION

The Mahatma said he believed there was lack of co-ordination between the New Delhi Government and provincial officials which was leading to a delay in fulfilling the terms of the settlement. Later he conferred on the same subject for five hours with Herbert William Emerson, Secretary of the Home Department.

A new disturbing element was seen today in the possibility that Baghat Singh, youthful Punjab revolutionary, may be executed next week on the eve of the convening of the big Nationalist Congress at Karachi, for throwing a bomb into the Legislative Assembly in 1929. Several persons were injured by the explosion.

MAY COMMUTE SENTENCE

Indian leaders fear that the hanging of Singh, who is immensely popular with revolutionary groups, would throw the Indian masses into ferment. It is thought likely Lord Irwin will circumvent this by commuting the sentence to exile for life.

BRITISH CABINET TO BE ENLARGED

LONDON, March 19 (AP).—Premier Ramsay MacDonald today invited Rt. Hon. Herbert Morrison, Minister of Transport, to join the Cabinet. This addition brings the size of the Cabinet to twenty-two.

SAILS FOR PORTO RICO

U.S.S. ARIZONA, March 19 (AP). — President Hoover sailed toward Porto Rico today under skies which were fair from the time Hampton Roads was passed.

Mayor Taylor to Resist Infringement of Rights Of Citizens by Milk Bill

Tells Committee He Will Arouse Every Section of Vancouver to Opposition if Control Measure Passes—Denounces "Enslavement of Quarter Million People"—Demands Protection

Supporters of Legislation Are Heard in Support of Enactment

MINCING no words, Mayor Louis D. Taylor, of Vancouver, last night told the committee on agriculture just what he thought of the principles underlying the amendments sought to the Dairy Sales Adjustment Act, and told the committee that if they passed he would carry the war into every section of his city. He personally would endeavor to break the act and take his chances in the courts.

The declaration of the mayor came late at night after a day when the proponents of the bill had their innings. Following the mayor's submission, A. M. Manson, K.C., Omineca, member of the committee, sought to have J. B. Williams, Vancouver city solicitor, cross-examine W. L. Macken, of the Associated Dairies, Limited, on evidence given when Mr. Williams was absent. This he refused to do.

WILL BACK STATEMENT

Col. Fred Lister, chairman of the committee, told Mr. Williams that Mr. Macken had contradicted evidence given by him earlier on behalf of Vancouver. This brought Mr. Williams to the committee table with the assertion that he would back up every statement that he had made. He was not in the habit of coming to Victoria to seek to place misinformation before the Legislature. He would examine Mr. Macken at some future sitting when he had learned what had been said by him, but not before.

After explaining why he had been absent from a portion of the morning proceedings, Mayor Taylor took issue with A. M. Manson, saying that he heard that the Liberal member had said that "Vancouver had been driven to the woods." No person, or set of persons, declared the mayor, could drive Vancouver to the woods when the rights of Vancouver were affected."

Another passage took place between the two when the mayor was reading his prepared statement. Mr. Manson laughed at him.

"I'll make you stop laughing yet," exclaimed the mayor, and the member resumed a more solemn demeanor.

VANCOUVER'S PROTEST

"In connection with this proposed iniquitious legislation," said the mayor, "let me say that the mayor and elected representatives of 250,000 citizens of British Columbia object most strenuously to the principles embodied in the proposed bill on the following grounds:

"That it is contrary to British principles of justice which have remained unchanged since the Magna Charta was granted in 1215;

"That it proposes to rob men of

Continued on Page 2, Column 3

Cars Jump From Rails; Five Dead

ETAMPES, France, March 19 (AP).—Five persons were killed and twenty injured tonight when two cars of the Paris-Bordeaux express left the rails as it tore past the station here and crashed into the local train waiting on a siding.

Most of the victims were in the diner when that car and the one ahead of it jumped the track. The injured were taken to hospitals here and other occupants of the two cars were transferred to the cars ahead as the express resumed its run.

The express train left Paris at 8:35 p.m., and reached here about half an hour later. First reports said ten had been killed and at least fifty injured.

STORM TAKES THREE LIVES

Nearly Score of Residents Are Injured by Tornado at Clinton, Oklahoma

RESIDENCES DAMAGED AT DESDEMONA, TEXAS

CLINTON, Okla., March 19 (AP).—Three persons were killed and nearly a score injured, six severely, by a tornado here late today.

Striking the west edge of Clinton late today, the twister carved out a path three blocks wide and ten blocks long, demolishing a grocery and a school annex and unroofing at least a dozen homes.

STRIKES FOUR BLOCKS

A heavy deluge of rain preceded the tornado, which swirled into town from the southeast. It struck four blocks from the business district of this Western Oklahoma city.

School children had vacated a frame annex to a brick school building an hour before the annex was demolished.

Heavy rains were general over western and central portions of the state.

DERRICKS BLOWN DOWN

DESDEMONA, Texas, March 19 (AP).—About twenty oil derricks were blown down, a number of business houses damaged and more than thirty residences either unroofed or damaged by a tornado that struck here late today. The wind, coming from the northwest, was followed by a heavy rain.

Probably the heaviest damage was done to a Stanolind Company gasoline plant and a new $75,000 school building. Full extent of the damage has not been thoroughly checked and no estimate of the loss can be made. No one was injured.

May Hold Quebec Election in June

MONTREAL, March 19.—The Star, in a dispatch from Quebec, says the Provincial Legislature will prorogue at the end of this month; that dissolution will come in May and an election held on Monday, June 29.

TROUBLE BREAKS OUT ONCE MORE IN INDIA

LONDON, March 19 (AP).—Trouble has broken out again along the northwest frontier of India, dispatches to The Daily Mail said today, and in an engagement with a band of Afridis the British lost one English and three Indian soldiers. Four Afridis were killed.

Will Exchange Views

NEW DELHI, March 19.—Lord Irwin, Viceroy of India, will meet informally Saturday with twenty-five delegates to a round table conference for the purpose of exchanging views regarding methods to be pursued in preparation for the constitutional development of India. The Viceroy has also invited a few members of Congress to attend the meeting.

Chamber of Indian Princes Expresses Devotion to Throne

NEW DELHI, March 19 (AP).—Members of the Chamber of Indian Princes expressed today, by an acclamatory vote, their devotion to the throne, their appreciation of the attitude of the British Government and an enthusiastic tribute to Viceroy Irwin. The resolution was moved by the Maharajah of Patiala. Lord Irwin, deeply touched, said he never had lost faith in eventual solution of India's problems.

HUNDRED HURT IN TOKIO RIOT

Fierce Opposition to Hamaguchi Gov't in Japan Culminates in Fighting

TOKIO, March 19 (AP). — Police estimated more than 100 persons were injured here today, many seriously, in street fighting following an attempt by demonstrants to push their way into the Diet building.

Of the injured, sixty were demonstrants and forty policemen. The demonstrants, who carried banners reading "dissolve the corrupted Diet" and "overthrow the reactionary Hamaguchi Cabinet," used stones, sticks and bottles. Police, in repulsing their efforts to enter the building, employed their fists and, occasionally, their swords.

TWO CANNON CRACKERS

Two eight-inch cannon crackers were thrown by the demonstrants into the Minseito party headquarters, but caused little damage.

The 6,000 policemen guarding the parliamentary buildings charged into the crowd, arresting 140 persons.

The demonstration was staged by members of the Seiyukai political party as a preliminary to introduction in the Diet of a motion of non-confidence in the Cabinet of Premier Hamaguchi, who is supported by the Minseito (majority) party.

SIX BROKERS TAKEN TO PORTSMOUTH JAIL

TORONTO, March 19 (CP).—The journey to Portsmouth penitentiary of six former Toronto brokers, given prison terms ranging from two and a half to three years when they were convicted on charges of conspiracy arising out of stock brokerage operations, was made this morning.

The brokers are William J. Smart and Maurice E. Young, of the Homer L. Gibson Co.; D. S. Paterson and Austin Campbell, of the D. S. Paterson Co., and Malcolm Stobie and Charles J. Forlong, of Stobie-Forlong & Co.

COAL OIL EXPLOSION COSTS WOMAN'S LIFE

WINDSOR, March 19 (CP).—An explosion of coal oil, poured on a cooking fire to hasten the flames, today cost a woman's life, sent her husband and brother to hospital and slightly scorched her four-year-old daughter.

Mrs. Mary Turcinek, twenty-three, died in hospital a few hours after she had been sprayed with flaming oil.

PULL ROYAL CAR FROM QUAGMIRE

Prince of Wales Spends Hours on Road When Auto Sinks in Mud

BUNOS AIRES, March 19 (AP).—The Prince of Wales spent a few bad hours when his automobile became quagmired on the rain-soaked roads between San Miguel Ranch and the Cordoba airdrome on his return to Buenos Aires, it was revealed here today.

Horses repeatedly dragged the royal car from mud holes with ropes and it repeatedly stalled again a few minutes later. At one point twenty-five men lifted the machine from its morass and then pushed it along the road.

During the afternoon the Prince lunched and played golf at San Adres course, and later hurried back to the capital to receive Argentine delegations. Tonight he was host at dinner to twenty British and Argentine business men.

TO SAY FAREWELLS

Tomorrow will be devoted largely to farewells. The Prince of Wales and his brother, Prince George, will visit President Uriburu in the morning. They will leave for Montevideo, Uruguay, by seaplane, Saturday morning.

Another Englishman, Kaye Don, motorboat and automobile racer, was receiving much attention here tonight.

Six Soldiers Hurt When Bomb Explodes

VIENNA, March 19 (AP).—Six soldiers were injured yesterday in the outskirts of El Basion, Albania, and three army mules were killed when a bomb which had been lying in the ground since the Great War exploded unexpectedly, a Government dispatch from Tirana said.

OFFERED SENATORSHIP

SASKATOON, March 19 (CP).—Coming as a great surprise to the "politically wise," word was definitely received here today that Dr. Ronald H. Macdonald, D.S.O., M.C., prominent Saskatoon surgeon, had been offered the vacant senatorship in Saskatchewan. Today Dr. Macdonald declined to comment at all on the offer.

Duty Increase on Soft Wood Lumber Requested

WASHINGTON, March 19 (AP). A 50 per cent increase in the present duty of $1 per thousand feet on finished softwood lumber was recommended to the Tariff Commission today by the West Coast Lumbermen's Association.

The proposed increase would be the maximum permitted under the flexible provision of the Tariff Act. Colonel W. B. Greeley, former Chief Forester of the United States, and now secretary-manager of the association, made the recommendations.

Higher production cost in Oregon and Washington, as compared to those in British Columbia, and the lower freight rates available to Canadian shippers, were cited by Colonel Greeley as justifying the increase.

GREATER DOMESTIC MART

Under questioning by Commissioner Dennis, Greeley agreed the proposed tariff would not provide a complete remedy for the lumbermen's present problems. He contended, however, it would help to some degree by affording a greater domestic market for domestic producers and the consequent employment of more domestic labor.

Dennis brought out in his questioning that imports of softwood lumber from British Columbia amounted to about 600,000,000 feet

Continued on Page 6, Column 6

VITALITY SHOES

$7.50 A Pair

The season's latest styles and leathers in a wide assortment. Solid leather construction. Sizes 2 to 11—widths AAAA to EEE. Come In Today

Munday's
"Better-Filling Shoes"
1203 Douglas Street

MADE BY THE WORLD'S LARGEST SHOE MANUFACTURERS
VITALITY

Adjourned Six Weeks

VANCOUVER, March 19 (CP).—Six weeks' adjournment was ordered in Supreme Court today by Mr. Justice Gregory of the trial of an action in which William H. Mackee, retired, claims $37,144 from Solloway, Mills & Co., Ltd., in connection with stock transactions two and a half years ago.

FURTHER AID TO BE SOUGHT

Saanich Will Ask Provincial Government for $8,000 for Additional Relief Work

Members of the Saanich Council, in session last night, decided to ask the Provincial Government for an additional grant of $8,000 for relief work. To this amount the municipality will place another $8,000, making the total sum to be expended on relief work $16,000. This money, it is stated, will have to be spent before June 1.

The allocation of the money and work has been confined to four wards, as follows: Ward One, $2,000; Ward Two, $4,000; Ward Four, $5,500; Ward Seven, $4,500.

The work will include the grading, widening and rocking of certain streets, and considerable sidewalk construction, particularly in Ward Two.

While the estimates for 1931 occupied considerable time last night, the council made no definite steps towards setting the mill rate for the present year. Estimated receipts for the year total $180,877.55, with a general tax levy of $102,387.78, based on a thirty-mill rate, two mills above last year's tax rate of twenty-eight mills.

The increased grant by the Department of Education in teachers' salaries will mean about $12,000 to Saanich, Reeve Crouch stated. If the school board, which has been asked to reconsider its 1931 estimates, could see fit to reduce them by $12,000, the mill rate for 1931 will in all probability remain at twenty-eight mills, the reeve stated.

Receipts during 1930 were $163,805.66, $12,328.66 below the amount estimated. The report stated that the shortage was chiefly due to the drop in liquor, pari mutuel and property sale receipts.

MAYOR TAYLOR TO RESIST INFRINGEMENT OF RIGHTS OF CITIZENS BY MILK BILL

Continued from Page 1

the right to sell their own property according to their own free wills;

"That it proposes to regulate and impose restrictions and penalties on trade within the city of Vancouver, and invades the peculiar charter rights and privileges of the city of Vancouver;

"That it means a return to the feudal system of the dark ages when the liberties of a man and his possessions paid tribute to overlords;

"That it sets up a Soviet system of government, repugnant to all principles of British fair play and British justice, by delegating to a committee powers that should only be sparingly utilized by the Crown. It thus establishes levies and tolls upon a producer in accordance with his productive enterprise. Further, it gives to such Soviet committee powers to impose its will upon merchants and distributors;

"It seeks to limit the rights of the consumer to buy where and what he pleases;

"And, further, it seeks to reverse the very foundation of the liberty of the subject by enacting that an accused is guilty before he is tried, and must be punished if unable to establish his innocence.

"If these reasons," went on Mayor Taylor, "will not appeal to the sense of British justice that should animate every member of this committee, then it is useless for me to proceed, except to make this considered statement:

DUTY OF CROWN

"I deem it the duty of the Crown, as represented by the Government of British Columbia, to oppose, most strenuously, any such legislation that is repugnant to the rights and liberties that the citizens of the British Empire have established throughout the centuries.

"Further, may I add, that if this act is passed, it is my intention to go to every ward and every section of Vancouver and arouse the people to combat by every means possible, and constitutional, enforcement of what is an infringement of their liberties as British subjects and Canadian citizens.

"For myself, I will go farther and seek a way to break the act, and take my chances in the courts of this country.

"I know the spirit of Vancouver; and I appeal to this committee not to arouse that spirit if you do not wish to create a condition that may later cause you regret.

PRIVATE PROFIT

"The responsibility will be yours, and if you recommend this measure, you do so realizing that you are voting to delegate dangerous powers, rightfully the guarded possession of the Crown, to a committee to operate for private profit, and you must also take full responsibility for enslaving a quarter of a million people for the benefit of a few farmers.

"If you are prepared to take that responsibility; if you are prepared to deny the rights of British liberty, then you will recommend the measure. If you are not, then you should reject it as one that is contrary to those rights and privileges that have been the bulwark of our liberties."

DENIES MONOPOLY

Direct denial of assertions made before the committee on agriculture by the Vancouver city delegation, to the effect that the Associated Dairies, Ltd., aimed at the creation of a monopoly of milk control in that city, was entered before the legislative body in emphatic terms yesterday by W. L. Macken, vice-president of the Fraser Valley Milk Producers' Association, and a director of the Associated Dairies, Ltd.

Mr. Macken referred indirectly to the request of the Mainland city for an investigation under the Combines Act, and said that extravagant statements made by the city officials might have to be answered before a court of competent jurisdiction.

Allegations of "ruthless manipulation," preferred before the committee, were utterly unfounded, he stated. Associated with the milk merger were such men as Chris Spencer, Col. Victor Spencer, W. J. Park, and others whose names stood as a sure guarantee against the adoption of any measures not in the public interest. "Ruthless and incompetent manipulators' had been spoken of by the Vancouver delegation, he said, and such a phrase could not be supported on any set of facts.

STANDARD IMPROVED

Mr. Macken denied categorically that the supply of milk reaching Vancouver had been adversely affected through the operation of the merger, and said on the contrary the milk standard had been improved.

The Associated Dairies, Ltd., was prepared to stand up in any court and answer fully for all its acts, continued Mr. Macken. It had nothing to hide, and had worked in the interests of the milk producers themselves, and for the good of the public. Milk, he said, was a public utility, and had been handled as such in other mergers in Canada, some with a far larger capital structure than the Associated Dairies, Ltd. The merger had come into being as a result of efforts to bring co-operative and independent milk producers together on some basis to which all would agree.

The articles of incorporation had been cited as containing ominous powers, yet these articles contained no power that was not ordinarily taken by any company seeking incorporation, Mr. Macken continued. The organization of the firm had been on a fair basis, and was designed to hand back to the producers the net profits of its operation. It had been anticipated that savings would follow elimination of duplication in sales and distribution, and these savings would accrue to the benefit of the producers and the public alike.

NO PRICE INCREASE

There had been no price increase for milk as a result of the merger, he continued, and the Associated had paid on the same basis as was generally prevailing in the market when it went into business. The merger had set for its aim the highest standard of any dairy in its possession, and was working steadily to bring all its dairies up to that high level.

It had been represented that the equivalent of $600,000 had been paid by the merger for the P. Burns dairies, which had cost $290,000. These dairies had been bought on the uniform basis with all the others, and had been paid for with 7 per cent preferred stock, Mr. Macken stated. The Canadian Appraisal Company had made all the valuations, and settlement had been made in each case on their reports. Seven per cent preferred stock had been given for the dairies in each case.

There was no ground to suppose that the Class A stock authorized in the merger was or would be worth more than the one cent a share it was valued at in the official records, he said. Suggestions that the merger had watered its stock were groundless, and could not be substantiated, Mr. Macken remarked. The Associated Dairies, Ltd., was not a monopoly, and had to compete on an even basis with every dairy not within its structure.

EXPLAINS ADJUSTMENT

Mr. Macken produced charts dealing with the price structure on which the Fraser Valley Milk Producers' Association based its business, and told of the method of adjustment under the committee of control. There had been no unfairness in the adjustments, he said, and a great deal of good had resulted from efforts to control the excess surplus of fluid milk produced at some seasons of the year.

Milk production serving the Vancouver area had risen from one to six million pounds of butterfat from 1917 to 1930, and approximately half of this figure was surplus which had to be manufactured before it could be sold. The Fraser Valley Milk Producers' Association produced 83 per cent of the total, and independents 17 per cent. The heaviest burden of disposing of the surplus fell to the Fraser Valley organization, Mr. Macken continued, and two plants had been erected to meet the situation.

DETAILS OF MEMBERSHIP

The Fraser Valley Milk Producers' Association, he said, was a co-operative organization, with 3,246 members, and a paid-up capital of $826,940. It took milk on consignment, sold it, and returned the proceeds, less the cost of distribution, to the producers. Based on an average of 73 cents a pound butterfat for fluid milk, 56 cents for evaporated, 38 cents for butter, and 33 cents for cheese, the association returned an average yield of 55 cents a pound butterfat for all products handled.

O. W. Hembley, speaking on the fruit proposals before the committee, testified in favor of the central selling plan. He told of the distribution of Japanese oranges, which, he said, were handled for the whole of Western Canada by one man, a Mr. Robertson, of Vancouver. The oranges were sold under a form of government control, and no difficulty was encountered through the centralization of sales. British Columbia fruit, if handled in the same way, he believed, would be similarly successful.

The committee adjourned at the call of the chair.

EVENING SESSION

W. L. Macken continued on the stand at the evening sitting of the committee. He explained the operation of the Fraser Valley Milk Producers and the Associated Dairies, Ltd.

It was not vital to the Associated Dairies, Ltd., whether the Dairy Sales Adjustment Act was continued or not. The company had contracts with responsible producers, and would carry on in any event, Mr. Macken said.

"The unregulated law of supply and demand is responsible for more of the fluctuation between prosperity and depression than any other factor," he continued.

NO COERCION

Mr. Macken denied his organization had made any attempt to coerce anyone, and said it was operating on a competitive basis with other distributors. He dealt with the representations made by J. B. Williams, for the city of Vancouver, and said unfounded statements had been made to the committee by that delegation.

Directors of the Fraser Valley Milk Producers' Association had fully understood the purpose of the milk merger, and that organization had voluntarily supported the plan, Mr. Macken stated.

FAVOR LEGISLATION

Mr. Macken took a list of the witnesses who had complained of the committee of control, and replied to their statements. Before the merger went into effect, he said, every local of the Fraser Valley Association had been visited and all cards laid on the table. The members of the association were right behind the present request for legislation.

Criticism against the bill, he said, was largely uninstructed and misinformed. The Dairy Products Sales Adjustment Act in one year saved producers $500,000, without taking a single additional cent from the consumer. The act, he said, did not take an iota from the butter fat content of the milk nor a cent more from the consumer.

OTHER OPINIONS

A. A. Young, manager of the Royal Dairy in Vancouver, said he and many other producers he represented wanted the dairy sales measure continued. It would be a disaster if the act were repealed, he concluded.

W. J. Blake Wilson, Vancouver, spoke briefly in favor of continuing the legislation. So did Reeve A. E. Wells of Chilliwack municipality, Reeve Brown of Surrey, Mayor C. A. Barber of Chilliwack and a number of other witnesses. The committee adjourned at 11:30 p.m., until 10 a.m. today.

MUST PAY TRIBUTE

Frank E. Partridge, representing the Central Creameries of British Columbia, in questions to Mr. Macken elicited the fact that no preference would be shown to an outside agency shipping butter into the Vancouver district, if the law passed, and such agency would have to bear its share of the tolls levied under the plan in respect to that product.

The Salt Spring Island producers shipped one-third of their butter to Vancouver now, Mr. Partridge stated. If the milk law passed as advocated by the co-operatives, these shipments would commence to pay tribute to the committee of control under the adjustment provisions of the act, it was stated.

Salt Spring Island shippers, stated Mr. Macken, would have to take their proportionate share of responsibility for the displacement of that portion of the product of the Fraser Valley on the Vancouver market represented by its shipments. Such shippers, he stated, should be willing to take the same share of return as applicable in the case of the producers in the Fraser Valley.

Another Cabinet Change

THE British Labor Party is again harassed, this time by the resignation of a member of the Cabinet, Rt. Hon. Sir Charles Trevelyan (right), President of the Board of Education, who resigned this week following the rejection of his "education bill" by the House of Lords. Rt. Hon. H. Lees-Smith (left), British Postmaster-General, has taken over the education portfolio.

KILLED BY FALLING TREE

LONGVIEW, Wash., March 19 (AP).—Struck by a tree which fell across a work train, John Lagaglanes, forty-two, was injured fatally, and four other Weyerhaeuser Timber Company workers more or less injured, twenty miles north of here yesterday.

VANCOUVER WOMAN ROBBED

VANCOUVER, March 19.—Two men entered the Woman's Bakery Store, Broadway and Cambie Street, early tonight, held up Miss Marie Abrey, who was in charge, and escaped with $15. The robbers engaged a taxicab to drive them from downtown to the store.

ESCAPE IN NIGHT ATTIRE

WEST BURNABY, March 19.—Awakened by crackling flames, G. W. Tassie and his family, residing at 2313 Alder Avenue, escaped from the burning house at 2:15 a.m. in their night attire. The house was completely destroyed, and adjoining property was badly scorched.

STOCK BROKERS TO STAND TRIAL

I. W. C. Solloway and Harvey Mills Committed on Two Theft Charges

TORONTO, March 19 (CP).—Appearing in an Ontario court for the second time in a year and a half, I. W. C. Solloway and Harvey Mills, partners in the now defunct Solloway-Mills Company, Dominion-wide brokerage concern, were committed for trial by jury on two of thirteen theft charges against them today. At their former trial they faced general charges of conspiracy and bucketing.

When the brokers appeared for today's trial, Magistrate Jones heard the first two charges, covering the years 1928 and 1929. He announced he would commit the two for trial on those charges, and the other charges would be taken up tomorrow.

PROTESTS TRIAL

Considerable argument was presented by A. G. Slaght, K.C., defence counsel, over the bringing of the present prosecution after the trial last Fall. The case had no parallel in British courts, he declared. If the two were tried again it would be absolutely contrary to justice.

Magistrate Jones inquired as to the disposition of British Columbia charges pending against the two, and Mr. Slaght said they had been postponed, as "Ontario seemingly couldn't wait." He presumed that when the present proceedings were concluded Solloway and Mills would be taken back to British Columbia to stand trial there on like charges.

SEES LOSS ON U.B.C. LAND PROJECT DUE TO POLICY OF LIBERALS

Continued from Page 1

The Government had opened a new unit at the block, and with the approval of the Vancouver Real Estate Exchange, had placed the sale of the lands in the hands of the London & Western Trust Company, Ltd., as agents for the property. Property to the value of $58,000, and leases to the extent of $41,000 had been effected since the London & Western Trust Company took charge, he said.

DEFENDS CONTRACT

Mr. Lougheed defended the terms of the contract given to the agency, which, he said, had the co-operation of the Vancouver Real Estate Exchange in every way. Administration of the property under the former regime had cost approximately $30,000 a year, and this had been cut by the present Government to the $5,000 paid to the agents, plus a reasonable commission on all property sold, and on moneys handled in rents, and collections. On a monthly basis the cost of operation was now $481, as against $1,192 under the former Government, Mr. Lougheed stated.

The Minister of Lands concluded his explanation, and filed a return of all documents asked for by the Opposition in connection with the matter.

CRITICIZES TERMS

A. M. Manson (Liberal), Omineca, at the opening of the debate, rose to criticize the terms of the contract awarded to the London & Western Trust Company, Limited. He said this was a five-year agreement, which placed the agents in position to handle all the insurance, and collect all the monies due from the properties on a commission basis. A commission on sales, he asserted, was allowed at the rate of 10 per cent on property up to $1,300 or $1,500 in value, and at 7.5 per cent on values in excess of that.

The Government, Mr. Manson continued, had permitted a breaking up of the lots into smaller areas than first put on the market, and this tended to destroy the value of the area for those who had already erected fine homes there. Prices had been lowered, and there was danger, in his opinion, of the area becoming "an eyesore" to the people of Vancouver for years to come. Recently, he asserted, the unemployed had been given work in the area, and had clashed every tree in sight until the whole place looked like a "bald head."

OBJECTS TO FIGURES

T. D. Pattullo, Leader of the Opposition, rose to object to Mr. Lougheed's figures. He could find no basis for the assertion that the cost of administration under the former regime had been $1,192 a month. The Government, he charged, was attempting to magnify the loss, to make as poor a showing as possible of the project started by the former administration.

"The Government has made an excellent barrain with the London & Western Trust Company, and this had had the approval of the Vancouver Real Estate Exchange," Mr. Lougheed countered. "I believe that through a progressive policy of sales we are going to pick up some of the loss that would otherwise have had to be met."

OTHER RECOMMENDATIONS

Mr. Manson also disputed the first report of the committee on agriculture, which recommended that the Oriental question, dairy importations and other matters be referred to the Imperial Economic Conference at Ottawa. The conference, said Mr. Manson, would be far too busy to engage itself with British Columbia troubles in this respect. Oriental penetration was a subject that should be discussed in the Provincial Legislature.

Dr. H. C. Wrinch (Liberal), Skeena, suggested the appointment of a special commitee of the House to consider the question. Debate on the subject was adjourned by Mr. Lougheed.

News and Notes of the Interior

RICH ORE AT ROSSLAND

ROSSLAND—The lessees of the Midnight mine, the claim owned by the late Thomas S. Gilmour, situated on O. K. Mountain, just on the westerly outskirts of Rossland, have again come into a fine showing of ore. The latest discovery has every indication of continuing right into O. K. Mountain, being a four-foot wide lead and in some of the ore pure gold being visible to the naked eye. Assays through the face of the lead now being worked give values averaging nineteen ounces of gold to the ton. Trail and Rossland men are interested in the development of the Midnight claim.

SMALL PROFIT FROM APPLES

PENTICTON—Co-operative pools for Jonathan apples have been closed and indications are that the average price to be paid the growers for this variety, of which the local co-op. shipped 72,000 boxes from the 1930 crop, will be about 35 cents at present. To this figure will later be added rebates, so that the final average payment to growers for Jonathans will run somewhere between 41 and 45 cents per box. Jonathan returns have not been encouraging, as it is considered that this variety, to be profitable to the grower, ought to net him 60 or 65 cents per box.

OLD-TIMER DIES

ROSSLAND—Another Rossland old-timer, in the person of E. Helgason, died recently at his home in the southern part of the city. Deceased, who was quite well known by many of Rossland's pioneer citizens, had resided here for many years, being caretaker at Sunnyside Burial Park for the past thirty-five years.

B.C. WILD FLOWERS

SUMMERLAND—A. Hornby, florist at the Experimental Station, in a lecture to the Horticultural Society stated that British Columbia was the richest province of Canada in wild flowers and that Brent's (Snow) Mountain has the finest display of any place in the province. Over 2,500 British Columbia wild flowers have been listed so far. Mr. Hornby also told the meeting that he had sent a collection of wild flowers from Summerland to the director of Kew Gardens in England and the recipient was perfectly charmed to get them. In his letter of thanks and appreciation of the gift he had stated that a great many of these flowers he had never seen before.

KEREMEOS FRUIT CROP

KEREMEOS.—The Keremeos Co-operative Growers have cleaned up their 1930 pack, the last car leaving on Monday of this week. Total shipments for the season amounted to 179 cars of apples, 122 by the Co-operative Growers, fifty-two by the B.C. Shippers and five by grower-shippers, being the biggest crop produced in the Similkameen.

FUR PRICES REMAIN LOW

WILLIAMS LAKE.—Prices in the fur market remain very low, and, combined with the marked decrease in the catch, has brought the fur turnover to about a tenth of what it was two or three years ago. The fur catches of the Indians is now figured in dollars where it used to be in the hundreds.

Your home needs the protection of first-aid dressings for instant use in household emergencies. We can supply you with first-aid outfits from $1.25 to $16.50.

Telephone Orders Receive Prompt Attention
The Owl Drug Co. Limited
Prescription Specialists
Campbell Bldg., Fort-Douglas
W. H. Bland, Mgr.
Garden 2112
Motorcycle Delivery

Lawn Grass and Fertilizer
If You Want Results, Consult Us re Quantities and Price of Lawn Grass Seed Estimates Given Free
SYLVESTER FEED COMPANY
TEL. G 2711 709 YATES STREET

Batchelor's Cash and Carry
PEOPLE'S CASH SELF SERVICE POPULAR — THREE STORES — Yates Street, Douglas Street, Douglas Street

Highest Quality Goods at Lowest Possible Prices

Finest Creamery Butter, lb. 39c; 3 lbs. for $1.15	Fresh Creamery Butter, lb., 37c; 3 lbs. for $1.09
Pure Refined Lard, per lb. 14c; 3 lbs. for 40c	Pure Beef Dripping, per lb. 10c; 3 lbs. for 25c
Finest Mild Cheese, per lb. 22c	Very Fine Old Cheese, per lb., 35c
Finest Sweet Pickled Cottage Roll, per lb. 21c	Fletcher's Smoked Cottage Roll, per lb. 23c
Finest Smoked Picnic Ham, per lb. 19c	Finest Sweet Pickled Picnic Ham, per lb. 18c
Fletcher's Pea-Meal Back Bacon, piece cut, per lb. 32c; Sliced, per lb. 38c	Mild-Cured Breakfast Bacon, piece cut, per lb. 27c; Sliced, per lb. 30c
Fletcher's Fancy Breakfast Bacon, piece cut, per lb. 33c; Sliced, per lb. 38c	Fletcher's Ayrshire Roll, sliced, per lb. 32c
Swift's Premium Wieners, lb., 28c	Finest Sauerkraut, 2 lbs. for 15c
Heinz Dill Pickles, large size 5c; 6 for 25c	Finest Peanut Butter, 2 lbs., 25c (In your own container.)
	Exeter Loaf Cheese, per lb., 25c; 2-lb. boxes 48c

Fresh Eggs: Extras, 23c; Firsts, 21c; Pullets, 19c

We Redeem Your P. & G. Coupons

Blue Ribbon, Nabob or Malkin's Tea, per lb. 44c; 3 lbs. for $1.30	Delicious Broken Pekoe Tea, per lb. 35c; 3 lbs. for $1.00
Freshly-Ground Malahat Coffee, per lb. 33c; 3 lbs. for 95c	Freshly-Ground Reception Coffee, per lb. 39c; 3 lbs. for $1.15
Empress Marmalade, 4-lb. cans, for 45c	Pure Orange Marmalade, 4-lb. cans 39c
Strawberry Jam, 4-lb. cans 49c	Australian Orange Marmalade, large jars 35c
Light-Colored Walnut, pieces, per lb. 28c	Cocoanut, 2 lbs. for 25c
Cut Macaroni, 4 lbs. for 25c	Ormond's or Red Arrow Sodas, per pkt. 18c
Tender Green Peas, per can, 10c; 3 cans for 25c	Heinz Pork and Beans, 3 cans for 25c
Eagle Lobster, ½'s, 29c	Try Mother's Soup, produced in B.C., equal to Campbell's, per can 11c
Solid Pack Tomatoes, 2's, can, 10c; 3 cans for 29c	Quaker Corn, 2 cans for 25c
Fresh-Milled Robin Hood Oats, premium pkts. 29c; Nonpremium 19c	Wheat Pearls, 3 lbs. for 21c
Argood Tomato Catsup, large cans 25c	Ripe Olives, medium tins, 2 tins for 25c
Perfex, for washing and bleaching, per bottle 15c	Ammonia, large bottles 10c

Finest White Bread Flour, 49's	$1.39
Finest White Bread Flour, 24's	72c
Wild Rose Pastry Flour, 10's	40c
Fresh-Milled Rolled Oats, 20-lb. bags	85c

Vegetables, Fruits and Candies

Fancy Grapefruit, 4 and 6 for 25c	Juicy Lemons, per doz. 12c; 2 doz. for 23c
Large Fancy Lemons, per doz., 35c	Ripe Bananas, per doz. basket, 30c
Beeklet Block Honey, per lb., 15c	Comb Honey, per section 25c; 2 sections for 45c
Fine Fresh Dates, 4 lbs. for 25c	Ripe Tomatoes, per lb. 25c
Seed Potatoes, Early Rose or Early St. George, 9 lbs. for 25c	Hard Head Lettuce, 2 for 15c
Local Cauliflower 15c	Good Swede Turnips, 10 lbs., 25c
Netted Gem or Burbank Potatoes, 16 lbs. for 25c; Per sack $1.25	Good Carrots, 8 lbs. for 15c

A Fresh Stock of Sweet Juicy Oranges
15c per doz.; 2 doz. for 25c — 19c per doz.; 2 doz. for 35c
25c per doz.; 2 doz. for 45c — 35c per doz.; 3 doz. for $1.00
Extra Large Fancy, per doz., 50c; 2 doz. for 95c

Rome Beauty Apples, extra nice quality, 5 lbs. for 25c
$1.75 per full-weight box

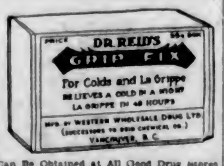

Can Be Obtained at All Good Drug Stores
Special Agents
VANCOUVER DRUG COMPANY'S EIGHTEEN STORES

TheBest SPRING TONIC is DODD'S KIDNEY PILLS
FOR ALL KIDNEY DISEASES
BACKACHE, BLADDER TROUBLES, RHEUMATISM
PHONE 4087 THE PROVINCE

Never accept a substitute!

HEINZ tomato ketchup
—because of its flavor is the largest selling ketchup in the world!
ALL HEINZ TOMATO PRODUCTS SOLD IN CANADA ARE GROWN AND PACKED IN CANADA.

Quality 4X PRODUCTS
BREADS CAKES
Pantry Cakes with raisins. Two and four pound sizes. Fresh at your door every day. Per Pound 25c
CANADIAN BAKERIES LIMITED

EXPERIENCE
Selling, servicing and repairing hundreds of radios of many different makes we have found no set so free from trouble as an ATWATER KENT RADIO.
H. D. Mainwaring & Co.
615 Fort Street Phone G 7821

Beatty BROS LIMITED
"It's the Basket."
We are making friends every day. Every Basket Model we sell adds another friend and booster to our list. Let us add your name.
BEATTY WASHER STORE
1609 Douglas St. Phone G 7811

HURRY! HURRY!
Plant Sweet Peas NOW. The Choicest Varieties of Spencer's Can Be Obtained at
PACIFIC FEED COMPANY
650 Cormorant Street

MOTHERS — GET RID OF YOUR CHILDREN
By parking them at the Coliseum Saturday, 10 A.M., and see the Wild Animal Picture "Rango"
10¢

For Satisfaction In Moving, Packing, Shipping, Storing, Call G7631
HEANEY'S
Estd. 1890
"WE DELIVER THE GOODS"

Choice Meats
And Look at Our Prices! All Have Been Reduced!
We Have Them All! Steaks, Roasts, Chops Sausages

Prime Pork, legs and loins, per lb.	22¢
Choice Roast of Pork, lb.	23¢
SELECTED STEER BEEF	
Sirloin and T-Bone Roasts, per lb.	27¢
Prime Ribs of Beef, lb.	18¢
Rump Roasts Beef, lb.	22¢
CHOICE LAMB	
Shoulder Spring Lamb, lb.	15¢
Legs Spring Lamb, lb.	28¢
SAUSAGE	
Pure Pork Sausage, lb.	20¢
Beef and Pork Sausage, per lb.	12½¢
Our Tip-Top Special Sausage, lb.	10¢

New England Market
750 Yates St. (Opposite Dominion Hotel) Empire 2823

TWO ARE GIVEN DEATH PENALTY

Third Sentenced to Life for Murder of Calgary Taxi-Driver

CALGARY, March 19 (CP).—Death of two men on the gallows, on June 10, will be the last chapter in a story of crime which opened with the killing of Ernest Midwinter, Calgary taxi-driver, and included a search throughout Canada and into the United States for the murderers. Mike Radko and Bertram Jones were sentenced last night to be hanged for the crime.

Two other members of the quarette which shot, robbed, gagged and bound Midwinter, leaving him on a lonely road to die, have escaped the noose. Albert Allen, charged with being an accessory to the crime, was given life imprisonment, and the fourth of the gang, known only as "The Kid," is still at large.

LIFE IMPRISONMENT

Allen, who claimed that Radko and Jones did the killing, was sentenced to life by Chief Justice W. C. Simmons in Criminal Assizes Court, while the jury was deliberating the alleged murderers' fate. After less than an hour's consideration, the talesmen decided Radko and Jones were guilty. The two condemned men smiled at the verdict.

In the "big house" at Leavenworth, Radko had been found months after the murder, which occurred last August. A red-jacketed "mountie" brought him back to Calgary and to justice, and in court Radko shouted that Allen had done the killing. Jones, who did not take the stand at his trial, was found serving a term at Lethbridge, and Allen, arrested at Carnation, Wash., confessed his part in the crime to free two youths arrested with him.

Appeal Court to Meet April 9 to Determine Legality of Pool Plan

REGINA, March 19 (CP).—Following an application by the counsel for the four main bodies concerned, the Court of Appeal judges, on Thursday morning, fixed April 9 for the hearing of the projected reference to the court, in order to determine the legality of the Grain Marketing Act, known as the Compulsory Wheat Pool Act. This act was projected in the recent sitting of the provincial Legislature.

Manslaughter Verdict For Vancouver Woman

VANCOUVER, March 19.—Charged with murder, Mrs. Mary Farrell, Leland Rooms, Granville Street, was found guilty of manslaughter by a jury in Assize Court this afternoon after a trial lasting all day. She was remanded until the end of the assizes for sentence by Mr. Justice Murphy.

Mrs. Farrell was charged by the Crown with having caused the death, by means of an illegal operation, of Joy Inkster, sixteen-year-old Revelstoke girl, in October last. She pleaded not guilty on arraignment a week ago, at which time the selected jury was discharged owing to a technicality.

PHARMACEUTICAL EXCELLENCE

PROPER TREATMENT

Your Physician makes an accurate diagnosis, correct medication is often an essential sequence. Our exclusive prescription service assures you of the finest quality and strictest accuracy—truly a significant contribution.

McGill & Orme LIMITED

The Prescription Chemists

Phone Garden 1196 Fort at Broad

MAGNIFICENT UP-ISLAND ESTATE

Two Miles From Maple Bay Shooting—Fishing—Boating

138 ACRES—Creek Through Property

A Gentleman's Residence containing three well finished reception rooms. Four good bedrooms and usual offices. Hot and cold water. Two toilets. All modern conveniences. Hot-air heating. Billiard room in basement. Garage for three cars. Price, fully furnished, $12,000; unfurnished, $11,000.

Exclusive Local Agents

PEMBERTON & SON

625 Fort Street Established 1887 Phone Garden 8124

Real Estate—New Listings

OAK BAY, NOW BEING COMPLETED, A VERY ROOMY stucco bungalow, containing reception hall, large living-room on the south side, with many windows, open fire, French windows to dining-room, two airy bedrooms with large closets off the back hall, up-to-the-minute bathroom and kitchen with many built-in features and breakfast nook, back veranda, and garage in the basement; large garden lot and surrounded by nice new houses. The finishing can be done to suit you. Special price, with reasonable terms, only $4500

OAK BAY AVENUE, TWO BLOCKS SOUTH, TRUE TYPE California bungalow, very bright and attractive, nice garden with garage and screened-in Summer house. Price, with one lot, $3,250, or with two large lots, $3,650, on terms. Will consider exchange for larger house in Victoria and pay difference.

GORDON HEAD—A SIX-ROOM BUNGALOW AND TWO attic rooms (not finished), three-piece bathroom, open fire and basement, chicken house and garage, and one acre of rich garden soil, berries, and some fruit trees. Will take a small property in part payment. Price, on terms, ... $3200

GORDON HEAD—TWO AND ONE-HALF ACRES OF RICH loganberry land. Small cottage, about one acre in logans and currants, some fruit trees, chicken houses for 200, and outbuilding. A snap at $1800

SEAFRONT — ONE AND THREE-QUARTER ACRES, level, beautifully treed, splendid beach, facing south, good water; Saanich Inlet. Only $1800

COLES, HOWELL & Co. Limited

638 View Street G 1032

FOR RENT

Modern Steam-Heated Office On Broad Street

For further particulars, apply

E. B. RICHARDS

Empire 7722 Suite 7, Metropolitan Bldg. Opposite Post Office

NESTLÉ'S MILK

UNSWEETENED EVAPORATED

NESTLÉ'S — *World's Largest Producers and Sellers of Condensed and Evaporated Milk.*

PRODUCT of B.C.

RICH and creamy ... sterilized and sealed in air-tight tins ... always fresh ... ideal for growing children. NESTLÉ'S Evaporated Milk is pure cow's milk from selected herds. Truly nourishing and twice as rich as ordinary bottled milk.

The SAFE MILK for CHILDREN

H. E. BOORMAN TAKES STAND

Continued from Page 1

1926, 1927 and 1928, showing net profits, were not correctly set up from an auditor's standpoint, the witness inferred. Mr. Bailey investigated the books and accounts of the company at the request of the Attorney-General.

BOORMAN ON STAND

Harry Boorman was put on the stand at 4 o'clock in the afternoon in his own defence and was subjected to a severe cross-examination by A. M. Johnson, K.C., counsel for the Crown. He said that at the time he sold the $2,500 worth of the B.C. Bond 7 per cent preference shares to the complainant, he believed the statements contained in the balance sheets to be true. He said that statements claiming the company had not paid profits since 1926 were "crazy."

Questioned by Mr. Johnson as to securities to be given along with the shares of the B.C. Bond stock, Boorman said they, the shareholders of the stock, were to receive one-tenth interest in buildings owned by the B.C. Bond Buildings, Limited, and shares of common stock of the company. He admitted he did not tell the complainant when he was selling the shares there was a $10,000 mortgage on the buildings. Boorman testified he told the complainant that the $50,000 preference stock issue was to increase the capital of the company, and later admitted to Mr. Johnson the money was to be used to reduce the bank loan.

Boorman emphatically denied that he ever intended to deceive David Henry, the complainant, regarding the status of the company.

OWING ON MARGINS

Louis Neelands, former accountant of the company, told the court that in 1930 the B.C. Bond owed Logan & Bryan $375,290, and at the time it went into liquidation about $250,000, which has never been discharged. He denied the company was incolvent in 1930. "It has turned out since that it was," said the witness. Witness said he did not know whether his company could have met the demands of Logan & Bryan and the bank at September 15, 1930, and admitted the company was forced out when the bank refused further loans and the Logan & Bryan people in New York refused to obey the telegraphic orders of the company to buy or sell. The company went into bankruptcy October 8, 1930.

PEMBERTON DEAL

Questioned by his counsel, W. C. Moresby, K.C., Boorman gave an account of the conversation between he and David Henry, but he did not think he had mentioned that he was to be president of the new firm which would take over the Pemberton & Son business. If he mentioned it, he did not consider it a serious topic at the time and appeared surprised that so much had been made out of it. He admitted later, under cross-examination, he did say that he was to be president of the new firm. He reviewed the conversations he had with Mr. Pemberton and with Mr. Yearwood, of Pemberton's staff, in connection with an amalgamation of that company with the B.C. Bond, and the sale of the Adelphi and Sign Buildings neither of which bore fruit.

Boorman intimated he had been under pressure from the bank, but that pressure had been removed when he was given sixty days' extension, during which time it was hoped to sell the entire $50,000 preference issue. "In selling the stock I told everyone that they would have in one pocket our common stock and in the other security in the buildings."

SELLING TO FRIENDS

What was your idea in approaching Mr. Henry? Mr. Moresby asked.

We had always been friends. His daughter had worked in our offices up to the time of her marriage, and I wanted to take that preferred stock to my friends. They all called me Harry. When I sold the shares to Mr. Henry I considered the proposition a safe one, because at that time the bank had removed all pressure from us with the sixty-day extension.

When did you mention the Pemberton business?

I did not stress that matter, and I am surprised to know he took so much interest in it. I had discussed the matter with both Mr. Pemberton and Mr. Yearwood, but no figure of a million dollars was ever mentioned.

Was anything said about the proceeds from the stock being used to purchase the Pemberton business?

No.

What was the understanding at the end of the interview with Mr. Henry?

He was going to take $5,000 in stock with the double security, but next morning he said his wife had some doubts, and I suggested he take $2,500, which he did, and gave two shares of City of Buenos Aires and $500 in cash.

WAS WORTH $299,000

Boorman at this juncture told the court that in 1929 he was worth about $299,000.

Were any of the statements you made to Mr. Henry false?

No.

Were any of those statements intended to deceive him?

No.

Mr. Johnson cross-examined Boorman.

As security for the preference shares you valued the buildings at $70,000?

Yes.

You bought them fifteen months previous for $30,000?

Yes.

How can you explain the advance in price of more than 200 per cent?

Mr. Boorman gave a lengthy answer concerning the change of conditions on the street and the improvements that had been made to the properties.

Did you tell Mr. Henry you did not own the buildings and that they were mortgaged for $10,000?

No, I did not.

How were you going to pay off the mortgage?

We could have paid it off out of the sale of shares.

Did you disclose to Mr. Henry that the company lost $30,150 in 1929?

No.

Had you told him, do you think he would have bought?

Yes, I think he would.

Did you know the market value of the Buenos Aires shares?

No.

I suggest to you that the $50,000 you were to get from the sale of the shares was to satisfy the demands of the bank. Is that right?

Yes.

Did you tell Mr. Henry you were going to be president of the new firm?

I cannot say.

Mr. Johnson pressed for an answer and Boorman finally admitted he did.

Why did you drag the Pemberton business into this at all? Was it to impress him with the fact that you were in big business?

Certainly not.

Did you convey the impression to Mr. Henry that you required the money to increase the capital of the company?

Yes.

Boorman continued—We could have carried on had it not been for the bank closing down on us when it did.

Mr. Johnson—Yes, blame the bank. They all blame the bank when they owe it something.

Did the money you received from the sale of the shares go to the bank?

Yes.

And Mr. Henry's bearer bonds?

Yes.

Why did not Mr. Henry get 200 shares of common stock instead of 100?

I don't know. It must have been an error.

Why didn't Mr. Henry get any securities?

He'll get them.

Yes, if he lives long enough, commented Mr. Johnson.

Boorman was still under cross-examination when the court rose at 5 o'clock, to be continued at 10:30 o'clock this morning.

Other witnesses called were George A. Okell, city assessor, who gave figures of assessment of the buildings rated as security. James A. Bennel, superintendent of buildings for the Royal Trust Co., gave evidence of valuation of the buildings. W. V. Allan identified the balance sheets of the company for the last five years.

The courtroom was crowded during the hearing.

PLAINTIFF'S EVIDENCE

David Albert Henry, the plaintiff in the action, was the first witness called by the Crown when the case opened at 10:30 yesterday morning. Mr. Henry related his business associations with Boorman and the conversation he had with him at his home in Esquimalt concerning the purchase of shares of the B.C. Bond Corporation on the evening of September 22.

TO INCREASE CAPITAL

The witness claimed that Boorman informed him he was putting out an issue of 7 per cent preference shares, in order to increase the capital of the B.C. Bond and to take over the business of Pemberton & Son. At that time, the witness testified, Boorman said he was to be president of the new firm, young Pemberton was to be vice-president, but that Cuthbert Holmes would not be included in the business. The sale of shares was to be in units of $5,000, but Boorman said a change had been made to permit sale of units of $2,500 and that security would be given in two buildings owned by the B.C. Bond, the Adelphi and Sign, valued at $70,000.

TRANSFER OF SHARES

Mr. Henry testified he had two shares of City of Buenos Aires shares of $1,000 each, and that Boorman had offered to take those shares and $500 in cash for $2,500 of B.C. Bond preference and 200 shares of common stock of the company.

"I told Mr. Boorman one had to be cautious and it would not do for a man of my age to take any chances. I was assured by him that I would not be taking any chances. He mentioned he had been offered $40,000 for the buildings but had refused, but would take the next offer that was made. He ventured to say the sale of the buildings would bring enough to pay back the shareholders by March 1, 1931," the witness said.

NEED A WHEELBARROW

Mr. Boorman, the witness continued, stated he had made $200,000 while with the company and all clients were well satisfied with their returns. He also mentioned that one client had said, if profits continued to come in, he would "need a wheelbarrow to bring in the coupons." Mr. Henry said it was on the representation made to him by Boorman concerning the purchase of Pemberton & Son's business that he eventually turned over his Buenos Aires' stock.

A. M. Johnson, for the Crown—For what reason did you make the transfer of stock?

Mr. Henry—Because of the very nice story Mr. Boorman had told me. I believed him—that's what made me part with my bearer bonds.

Mr. Johnson—Did you believe what he said?

Mr. Henry—I put the greatest faith in him. Had I not, I would not be in the position I am today.

W. C. Moresby, for the defence, cross-examined the witness on the sale statement of the Pemberton & Son business.

Mr. Moresby—Did he tell you there was nothing definite regarding the Pemberton business?

Mr. Henry—No, he did not.

Mr. Moresby—Did he tell you how far negotiations had gone?

Mr. Henry—No, he didn't.

Mr. Moresby asked the witness if Boorman had told him specifically that the money was required to purchase the Pemberton business. Mr. Henry intimated he had not.

By Judge Lampman—Did you gather from the conversation you had with Boorman that the money was needed for the purchase of the Pemberton business?

"Yes, I did."

BANK STATEMENT

George H. Stephens, manager of the Royal Bank, gave evidence concerning the financial standing of the B.C. Bond Corporation. In September, 1930, the company owed the bank $200,500. In the second week of September the debit balance was $188,900. Around September 23 it was $200,300, and at the end of the month, $174,800. The company made an assignment on October 8 and the debit balance was $174,800. As security for the advance the bank held stock market collateral and the personal guarantees of some of the members of the company. Mr. Stephens testified that some of the securities held were not of good quality, and this, he said, was drawn to the attention of Mr. Boorman on various occasions when Boorman was requested to reduce the loan or replace some of the securities.

Mr. Johnson — What, in your opinion, was the financial structure of the company as regards capital up to September, 1930?

Mr. Stephens—I always considered the company was undercapitalized.

Mr. Stephens then related several conversations he had with Boorman respecting the reduction of the bank loan and Boorman had told him, if the bank closed down on them, a number of people in Victoria would suffer who were then clients of the B.C. Bond. Mr. Stephens said he knew of the issue of preference shares, but had no knowledge as to how much was sold.

F. B. PEMBERTON

F. B. Pemberton was next called and related to the court what had occurred in connection with the statements concerning a purchase of the business of Pemberton & Son. He testified that the first business conversation with Boorman was in connection with the purchase by the Pemberton company of the Adelphi Buildings, at a price set by Boorman of $60,000. He later decided not to take the offer.

With regard to alleged negotiations for the purchase or amalgamation of the Pemberton business and the B.C. Bond, Mr. Pemberton said the matter was broached through one of his salesmen, C. E. Yarwood, and he had one informal conversation with Boorman and mentioned he was in favor of amalgamations. No negotiations were opened, no price was mentioned and nothing was ever submitted in writing between Boorman and Mr Pemberton. That conversation was some time in the early part of September, 1930. Nothing, he said, ever came of the overtures.

$1,000,000 PRICE

C. E. Yarwood was the last witness before the noon adjournment. Mr. Yarwood said he had various conversations with Boorman in August and September concerning the Pemberton business. Mr. Yarwood had intimated to Boorman he thought Mr. Pemberton would consider the sale of the business at a figure of $1,000,000, or half the business at $500,000, which would, in effect, be an amalgamation. Boorman had asked for time to consider the proposal. Other matters were mentioned in connection with properties incident to the deal, but nothing definite was ever arrived at. Boorman, he said, had mentioned he thought he could raise the money for the purchase.

Loss May Be $100,000

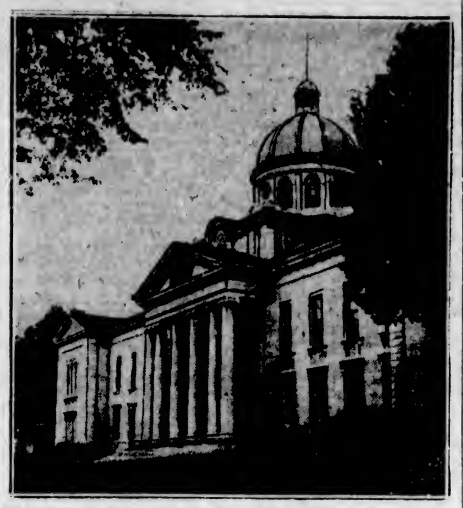

KINGSTON, Ont., courthouse, one of the oldest and most historic in Ontario, which is believed damaged to the extent of $100,000 by a fire that broke out on March 10. The edifice stands in the park, near Queen's University.

Children's Colds Checked without "dosing." Rub on VICKS VAPORUB OVER MILLIONS USE YEARLY

Large Clubroom

For Rent, 44 x 90

GORDON BUILDING

739 Yates Street

Is well lighted, well ventilated. All decorated. Hardwood floor. A fine room.

THE GRIFFITH CO.

617 View St. Phone E 7181

AMENDMENTS TOO GENERAL

H. D. Twigg Attacks Proposed Changes in Dentistry Act in House

SAYS COUNCIL'S POWERS WOULD BE TOO GREAT

Far too sweeping powers were sought in the proposed amendments to the Dentistry Act, introduced as a public bill in private hands, H. D. Twigg (Conservative), Victoria, declared yesterday in the Legislature, opposing second reading of the bill.

The Council of the Dental College would be given the power to suspend or remove entirely from practice any dentist who incurred its displeasure, he said, and powers far in excess of that permitted to physicians and surgeons under the Medical Act.

TOO WIDE POWERS

It was proposed to redefine the expression "unprofessional conduct," said Mr. Twigg. Almost any act could be deemed unprofessional, if it did not happen to suit the council. Too wide powers were proposed for the council in the matter of who was to be allowed to practice, and this could be used against young dentists coming into the province from other places, he asserted.

"It would practically mean this: that a nurse or an assistant in a dentist's office could not assist in putting a plate in a patient's mouth," declared Mr. Twigg, suggesting that the protagonists of the bill get together and render less harsh the degree of authority sought in the proposed measure. Col. Nelson Spencer (Conservative), Vancouver, adjourned debate on the bill, which is being introduced by James H. Beatty (Conservative), Victoria.

OTHER MEASURES

J. W. Cornett (Conservative), South Vancouver, explained amendments sought by public bill to the Barbers Act as formal changes to comply with the regulations of the provincial health authorities. The bill was given second reading without discussion. Second reading without debate was given to the Ladner Bridge Company Bill and that of the Fraser River Bridge Company, both being private measures discussed before the private bills committee. The House adjourned at 5:45 p.m., until 2:30 p.m. today.

"Pedro, I owe about 3,000 francs," said a Parisian grocer to his shopman. "Yes, sir." "I have 2,000 francs in my safe, but the shop is nearly empty; I think it is the right moment to fail." "That's just what I think." "But I want a plausible pretext for my creditors. You have plenty of brains; think the matter over tonight and advise me tomorrow morning." The shopman promised to think it over. On entering the shop the next morning the grocer found the safe open, the money gone, and in its place a note which ran as follows: "I have taken the 2,000 francs and am off to America. It is the best excuse you can give to your creditors!"

ESTABLISHED 1901

Angus Campbell & Co., Ltd.

1008-10 GOVERNMENT STREET

Authentic Spring Modes IN

Stylish Silk Dresses AT $25.00

VERY UNUSUAL VALUE

Featuring here today a very fine showing of new and distinctive Spring Silk Dresses, in many smart and becoming styles for afternoon and street wear. The new colors are very interesting,—and without question for style and value these Frocks are very outstanding at $25.00

Before-Easter Sale of Chiffon Silk Hosiery At $1.00 Per Pair

CONTINUES TODAY

Fine quality sheer Chiffon Silk Hose with narrow French heels and silk from top to toe, in fifteen beautiful new Spring shades. Sizes 8½ to 10. Very unusual value at, per pair $1.00

MRS. E. L. GIBBONS

Gossard Corset Stylist

Will Be in the Corset Section Until Saturday at Noon. Make Your Appointment for a Fitting.

PRINCE GEORGE.—The management of the Giscome Sawmill is letting contracts for the cutting of 1,500 cords of wood to be used as fuel for the operators of the company's planing mill. This will provide work for a number of idle men and put a few thousand dollars in circulation.

MOTHERS — GET RID OF YOUR CHILDREN

By parking them at the Coliseum Saturday, 10 A.M., and see the Wild Animal Picture "Rango"

10¢

Pension Yourself!

¶ *$100 monthly from age 60, as long as you live (guaranteed for 10 years whether you live or die)—*

¶ *At least $10,000 to your dependents if death occurs before age 60—*

¶ *$20,000 if death occurs as the result of an accident—*

¶ *If totally disabled before age 60, an income of $100 monthly after four months disability, insurance still in force, regular dividends paid and no premium deposits required as long as you are disabled.*

¶ *Dividends paid before pension starts and for ten years after.*

¶ *Optional methods of settlement available at age 60 if desired.*

THE above is an outline of one of the pension policies available from this company. A policy can be arranged to suit your particular requirements. When you invest in life insurance, you make provision for the continuation of your income to yourself or dependents when it is needed most, and you do so in the knowledge that your principal will be absolutely safe and your interest returns good.

Our representatives will be pleased to give you full information concerning a Pension Policy for yourself, or, if you prefer, write your name and address below and mail to Head Office direct for booklets.

*Name*_____

*Address*_____

Established 1869

THE MUTUAL LIFE Assurance Company OF CANADA

HEAD OFFICE—WATERLOO, ONT.

Fred M. McGregor, District Manager, 201-4 Times Building Victoria, British Columbia

H. F. Shade, C.L.U. J. W. Okell, C.L.U. R. T. Chave
W. E. McIntyre, C.L.U. W. H. Barcham, C.L.U. George Gordon
James Elrick, Esquimalt, B.C.

The Daily Colonist

Established 1858.

The Colonist Printing and Publishing Company, Limited Liability.

J. L. Tait, Business Manager.

Subcription Rates by Carrier and by Mail in Districts Contiguous to Victoria, Served by Colonist City Carriers:

Yearly	$12.00
Monthly	1.00

All subscription rates payable in advance. Mail subscribers are requested to make all remittances direct to The Daily Colonist.

Subscribers in ordering change of address should be particular to give both old and new address.

Subscription rates by Mail:
To Canada, Great Britain, the United States and Mexico, except districts as above:

Yearly	$6.00
Half-Yearly	3.00
Quarterly	1.50

Friday, March 20, 1931

AN URGENT NEED

Some very pertinent facts, affecting the municipal tax situation, have been presented to the City Council by Mr. James Forman on behalf of the property owners, the desire being to impress the authorities with the danger of increasing the mill rate at this juncture. Such an increase as the City Council has proposed would undoubtedly lead to substantial land reversions, and that is a condition to be avoided.

Mr. Forman points out that there are 18,728 lots in the municipality of which 10,407 are improved and 8,321 unimproved. Of the unimproved lots 3,572, assessed at $2,767,000, have already reverted to the city for non-payment of taxes, and 4,282, assessed at $4,233,300, "are still the property of the owners, who share the burden of city taxes in the hope that the prospective value of their lands will justify the continuance of tax payments. When once that hope is destroyed, or the tax rate is made so high that the taxpayer sees nothing left in it for him, wholesale reversions will result, and this must be avoided at all hazards."

A measure of relief which could be so devised as to avoid tax increases for some years has been suggested to the City Council in the proposal for the issue of refunding serial bonds to the extent of $200,000 annually. This, in effect, would mean the spreading of the payment of a portion of the civic debt over a longer period. Such a course would be justified because there is a proportion of that debt which has been contracted for streets, sidewalks, boulevards, etc., the life of which will be longer than the time allowed for payment. In other words, the money for the purposes mentioned was borrowed at too short terms. There is no logical reason why those who, in the years to come, will be benefiting from the improvements noted should not be part sharers in the cost. That is simply a doctrine of equity. The appreciation of it affords a clue to the authorities as to how such relief can now be provided as will prevent an increase in the tax rate.

What is clear and unmistakable is the insistence of the property owners that at a time like this they should not be burdened with increased taxes. The civic authorities cannot afford to run the risk of seeing scores of lots reverting to municipal ownership. The handicap borne in this respect is great enough already without becoming aggravated. The Mayor and aldermen should be persuaded by now that a way out of the present difficulties has been presented to them and that it is a legitimate way which will obtain the sanction of the Provincial Legislature and provide that relief which will prevent the abnormal increase in the tax rate that has been proposed. In view of the fact that the Legislature contemplates winding up the present session before the end of March, speedy action is desirable.

POLITICAL "STOOL PIGEONS"

The "stool pigeons" of the late Liberal administration in British Columbia are coming home to roost. Ostensibly they were employed for the purpose of making the operations of liquor control more efficacious. In reality their purpose was to safeguard the interests of party welfare. That is explained conclusively by the letters written by Mr. Andrew Blygh, some of the text of which has been divulged to the Legislature. Mr. Blygh was on the payroll of the secret service. Seemingly he did not report to the Liquor Control Board, which was supposed to be operating outside politics. His letters were of such a character that they were not preserved in the files of any Governmental Department. Mr. R. H. Pooley, in the course of his investigations into the conduct of liquor control, uncovered copies of these letters in the possession of Mr. Blygh. Extracts from them were quoted by the Attorney-General in his speech in the Debate on the Address in the Legislature. They afford a strange commentary on political conceptions of the duties of a secret service.

Mr. Pooley says that, under the Liberal Government, $650,000 was spent on secret service reports, but those reports are today missing from the files. The conclusion is that they were destroyed when the Liberals were defeated at the polls. The letters in question from Mr. Blygh, however, afford evidence of the purpose for which the secret service was maintained. In one of them Mr. Blygh, in alluding to the Royal Commission presided over by Mr. Justice Murphy and inquiring into the liquor sales made by Government vendors, expresses gratification at the absence of a witness named Wilcox, "because his testimony would have shown the grossest kind of fraud in the Government liquor stores." There is no indication of the reaction of the Government to the sense of relief expressed by this secret operative, except that no effort was made to ascertain the whereabouts of Wilcox and to insure that he gave evidence before the Royal Commission.

Mr. Bygh's duties were those of a factotum for the Liberal Party. His letters indicated his ubiquitous activities on behalf of the Liberals. He laid claim to having given political advice as to how to win the Nelson by-election, and related the value of his services in having secured a Liberal triumph in a similar contest at New Westminster. In effect he was paid by the Government because of his usefulness in forwarding party activities, and those activities appear to have derived particular nourishment through the operations of liquor control.

The whole story, as related by Mr. Pooley, is sordid in the extreme. It is redolent of a low morality. It shows the base uses to which lack of principle can divert public funds. Mr. Blygh obviously did what he was paid to do. It is a question for the taxpayers of British Columbia to say if they will ever again be the paymasters of "secret servants" appointed to forward the fortunes of a political party in the province.

SPENDTHRIFT POLICY

Mr. H. D. Twigg (Victoria), in his contribution to the Debate on the Address, showed very conclusively one of the reasons why the present Provincial Government has to take strenuous measures in the matter of finance. One of the legacies of debt that Government has had to assume is $3,000,000 in connection with the Sumas reclamation scheme, which cost an exaggerated amount and proved beyond the financial ability of those who benefited. The onus of blame rests on the shoulders of the previous administration. From the beginning it underestimated the cost of the project in an absurd way. In effect Mr. Twigg says that the Sumas scheme, which benefits a comparatively few settlers, will cost, through interest and sinking fund before being finally liquidated, a total of $9,000,000. There was no sense of political perspective in a commitment of this character.

Obviously there was gross waste in the outlay of moneys on the Sumas reclamation project. Mr. Twigg did not mince matters in discussing the outlay. The distribution of moneys benefited party friends of the late Government. The payment of bills on the project was sanctioned by the Land Settlement Board without question, and the legacy of debt left to the taxpayers will take twenty years to liquidate. Sumas is only one of the land settlement schemes of the Liberal administration into which money was poured like water. There were, as well, excessive wastages on Pacific Great Eastern construction. Under a policy of spendthrift zeal, a policy which finally led to the old Government's undoing at the polls, debt was piled on debt like Pelion on Ossa and it is this situation which the present administration has had to face ever since coming into power. Mr. Twigg's arraignment in this respect forms an able corollary to the Budget Speech of the Minister of Finance in which the cold-blooded facts and figures of the situation were laid before the people of British Columbia.

Mr. Twigg stands in the forefront of the ablest speakers on the Government side of the Legislature. He handles whatever subject he undertakes with inexorable logic, in incisive terms and with full knowledge. His speech in the Budget Debate ranks among the best he has given in the Legislature. He deserves congratulations for the manner in which he marshalled his arguments. It cannot be too often impressed upon the consciousness of the people of British Columbia that, under the late administration, they passed through a saturnalia of expenditure. Mr. Twigg, among others, has shown how they were compelled by their Liberal masters to dance to the tune of lavish outlays and how the time has arrived when it is necessary to ask the people as a whole to pay the piper.

There are instances, too many instances, in life of those who die because they think there is something wrong with them. In other words, they have lost confidence in their power to fight for life. It is the same, says Mr. H. D. Bedford, writing in The London Daily Express, with failure in life. "Men and women face failure every day simply because they have no confidence in their power to succeed. When we begin to think of ourselves as failures, we fail. The moment you and I begin to think that we are destined to remain in a rut our case becomes hopeless. When we face our difficulties in the spirit of confidence and courage, we are already well on the way to vanquishing them."

Mr. Al Capone says that he does not even know what street Canada is on, an ignorance which in part accounts for the fact that there is so much more freedom from crime here than in the United States.

EVENING FIELD

These have been granted me
Time and again:
The red largesse of sun
And the white rain.

The canticle of lark
Sung over earth,
The homely gossip
And the homelier mirth.

Hunger that was appeased
And sleep unwooed,
The health that left me standing
Red and rude.

Now, at day's ending,
In blue dusk concealed,
Mine be the quietness
Of evening field!

—L. Welsh, in The Australasian.

The greatest fault of a penetrating wit is to go beyond the mark.—La Rochefoucauld.

Second thoughts are ever wiser.—Euripides.

The Weather

Meteorological Office, Victoria, B.C., at 8 p.m., March 19, 1931.

SYNOPSIS

The barometer remains abnormally low on the Northern Coast, and unsettled, rainy mild weather continues on the Pacific Slope. Rain and snow is reported in the Prairies.

PRECIPITATION AND TEMPERATURES

	Snow	Rain	Min.	Max.
Victoria	--	.07	42	56
Vancouver	--	.44	46	50
Kamloops	--	Trace	40	54
Barkerville	--	.01	30	54
Estevan Point	--	.74	44	50
Prince Rupert	--	.06	44	48
Atlin	.4	--	2	18
Dawson	--	...	24b	2
Seattle	--	.14	46	56
Portland	--	.14	48	58
San Francisco	--	--	54	68
Spokane	--	Trace	42	50
Los Angeles	--	--	58	80
Penticton	--	..	37	55
Vernon	--	.06	37	48
Grand Forks	--	..	36	46
Nelson	--	.28	35	46
Kaslo	--	--	35	47
Cranbrook	--	--	36	48
Calgary	--	--	30	54
Edmonton	--	..	20	32
Swift Current	--	.02	30	38
Prince Albert	3.8	..	24	34
Qu'Appelle	--	.02	30	36
Winnipeg	--	--	28	38

THURSDAY

Maximum	56
Minimum	42
Average	48
Minimum on the grass	42

Bright sunshine, 4 hours 48 minutes.
Rain, .07 inch.
General state of the weather, fair.

5 P.M. WEATHER REPORTS

Victoria—Barometer, 29.74; wind, W., 28 miles; fair.
Vancouver—Barometer, 29.74; wind, S.E., 12 miles; cloudy.
Kamloops—Barometer, 29.58; wind, E., 8 miles; fair.
Prince George—Barometer, 29.44; wind, S., 10 miles; fair.
Prince Rupert—Barometer, 29.24; wind, S.E., 6 miles; raining.
Estevan Point—Barometer, 29.64; wind, S., 30 miles; raining.
Tatoosh—Barometer, 29.62; wind, S., 18 miles; raining.
Portland—Barometer, 29.98; wind, S.E., 8 miles; fair.
Seattle—Barometer, 29.86; wind, W., 18 miles; fair.
San Francisco—Barometer, 30.22; wind, W., 10 miles; clear.

Note and Comment

By R. B. D.

Every one fault seeming monstrous, till his fellow-fault came to match it.
—Shakespeare.

We have received a very interesting letter from a resident of the State of Oregon who is an occasional reader of The Colonist. The letter is both complimentary and critical, but we have been forbidden to print it. The writer is a man well-stricken in years, who lost two stalwart sons, the joy of his earlier years and the hope of his old age, in the Great War, whose sorrows have made him charitable and tolerant in his views and opinions of all men and nations, and who, after invoking the blessing of the Almighty God upon our head, pleads with us to be more tolerant and charitable in our occasional references to the people of the United States. So we bow our head in acknowledgment of the greeting and admonition of our reader and (in some respects) admirer, and promise to be more guarded in our criticisms (if any) in the future.

* * *

But while admitting that there may be some justification for the rebuke of our friend and reader, we cannot admit that there has not been a great deal of justification for anything we have written—not about the American people, who in the mass are a great and good people, and we number not a few of them among our friends—but about that peculiar people, the American politicians. Our correspondent says that although he and his ancestors have lived in the United States since the days before and after the revolution, his blood is one hundred per cent British.

* * *

If the ancestors of our Oregon friend had followed the example of a goodly number of their contemporaries and trecked across the borders into Canada in the days of the revolution, and their descendant had been a loyal Canadian, we believe he, too, might consider there were reasons for the feelings entertained by many Canadians, not perhaps towards the American people in the mass, but towards American politicians. If our blood is not a hundred per cent Canadian, at least our sentiments are a hundred per cent Canadian, we have lived long enough in Canada, reading every day the current history of the two countries, and we cannot admit that a study of that history does not justify a certain resentment of the treatment of Canada by the politicians of the United States.

* * *

According to our interpretation of history, Canadians have constantly striven for the establishment of close trade and social relations with the people of the United States. But the sentiment has not been reciprocal. During the many years of our otherwise happy experience in Canada we have seen governments succeeding governments in the United States, and almost every government which has attained power has raised the tariff upon Canadian products with the object of excluding them from the markets of the United States, culminating in the existing tariff, which has not been, but was designed to be, absolutely exclusive. And all this notwithstanding the fact that the markets of Canada had so expanded that they had become the chief and most profitable markets for the manufactured products of the United States. Canadians did not think the conduct of the American politicians in this matter was quite fair, but they accepted it as inevitable, because they recognized that the principal duty of statesmen was to their own country.

* * *

Again, if our critical friend and reader had been living on this side of the line instead of on the other side of the line, we submit that there are many other matters on which he would have been inclined to be resentful. While the American nation is great and powerful, we do not believe our friend would say that that might, and power should be taken advantage of to the disadvantage of a weaker neighbor. Canadians have seen many of their industries attacked and injured, but not entirely destroyed, by actions of United States interests and politicians. Canadians living in British Columbia have seen their once remunerative sealing industry destroyed for the benefit of United States interests. Those same Canadians have seen the sockeye fishing industry of the Fraser River partially destroyed and threatened with absolute extinction by the politicians and the interests of the State of Washington.

* * *

Canadians living in the East have seen the water of Lake Michigan stolen and navigation on their rivers and lakes threatened by the politicians and interests of Chicago and the State of Illinois. There is an international treaty making provision against a theft of that kind, but Uncle Sam believes he is powerful enough to ignore the provisions of such a treaty. He practically takes the water he thinks he requires, and asks the world what it purposes doing about it. Then when radio broadcasting was established and increased in popularity, Uncle ascended into the air and took possession of ninety per cent of the available wave lengths, magnanimously assigning the lengths remaining to Canada. Today he is wondering at his generosity, for he says Canada has no use for all its wave lengths and should surrender two or three of them to him. Not to be outdone in magnanimity, when the United States found itself in difficulties in the matter of Prohibition enforcement, Canada volunteered to surrender about fifteen million dollars in annual revenue and to abrogate an international law, for the purpose of pulling a neighbor out of a hole. In return for this the United States has sunk Canadian ships upon the high seas and killed Canadian citizens.

* * *

If our friend in Portland reads this, he may understand that there are always two sides to a question.

The Rhyming Optimist

By Aline Michaelis

THE HEN

What humbler creature can there be
Than this gray hen of mine,
That with her little flock we see
Beneath the trumpet vine?

All day she guards her restless brood
From every threatening foe;
All day to find their needed food
She flutters to and fro.

With ruffled plumage, anxious air,
She hovers on their way,
As one distraught with heavy care,
She tends them night and day.

The whole world round, no lowlier thing
Across man's path will move,
And yet, to such a sheltering wing
Our Lord compared His love!

Tides at Victoria

MARCH, 1931

Time of tides (Pacific Standard time), at Victoria, B.C., for the month of March, 1921.

Date	Time	H't	Time	H't	Time	H't	Time	H't
	H. M.	Ft.	H. M.	Ft.	H. M.	Ft.	H. M.	Ft.
1 ..	10:12	9.2	.....	..	.....	..	16:09	1.2
2 ..	4:40	8.1	6:50	8.0	11:29	9.2	19:52	1.3
3 ..	4:10	7.6	7:54	7.7	12:35	6.9	20:33	1.6
4 ..	4:06	7.0	8:48	6.2	13:42	6.5	21:12	2.2
5 ..	4:14	7.0	9:37	5.3	14:50	6.1	21:51	2.1
6 ..	4:30	6.0	10:20	4.2	16:09	7.4	22:20	4.1
7 ..	4:50	4.3	11:27	2.7	17:45	7.0	22:06	5.2
8 ..	5:12	6.4	12:25	2.0	19:59	6.6	23:26	6.3
9 ..	5:25	6.5	12:28	2.5	.....	..	.....	..
10 ..	5:54	6.5	14:26	2.1	.....	..	.....	..
11 ..	6:05	6.4	15:20	1.6	.....	..	.....	..
12 ..	6:21	6.4	16:32	1.8	.....	..	.....	..
13 ..	2:26	6.5	17:20	2.0	.....	..	.....	..
14 ..	3:37	6.5	18:22	2.2	.....	..	.....	..
15 ..	2:50	6.4	8:30	7.5	10:36	7.0	19:06	2.5
16 ..	2:59	6.1	6:35	6.9	11:47	7.4	16:45	2.7
17 ..	2:56	7.8	6:50	6.4	12:45	7.2	20:18	2.8
18 ..	3:45	7.7	6:10	5.8	13:37	7.2	20:46	3.2
19 ..	3:38	7.8	6:24	5.2	14:29	7.0	21:17	4.0
20 ..	3:44	7.6	10:05	4.6	15:25	6.8	21:42	4.8
21 ..	3:54	7.7	10:40	4.3	16:21	6.7	22:04	5.4
22 ..	4:04	7.8	11:22	3.7	18:02	6.5	22:14	6.0
23 ..	4:11	8.0	12:09	3.2	.....	..	.....	..
24 ..	4:15	8.3	12:57	2.8	.....	..	.....	..
25 ..	4:35	8.5	13:46	2.4	.....	..	.....	..
26 ..	4:42	8.7	14:45	1.9	.....	..	.....	..
27 ..	5:10	8.6	15:44	1.6	.....	..	.....	..
28 ..	5:48	8.6	16:44	1.4	.....	..	.....	..
29 ..	7:50	8.2	17:40	1.9	.....	..	.....	..
30 ..	2:45	7.7	6:26	7.6	10:23	7.9	16:32	2.1
31 ..	3:20	7.6	7:14	6.4	11:00	7.6	18:20	2.7

The time used is Pacific Standard for the 120th Meridian west. It is counted from 0 to 24 hours, from midnight to midnight. The figures for height serve to distinguish high water from low water. Where blanks occur in the tables, the tide rises or falls continuously during two successive tidal periods.

The height is in feet and tenths of a foot, measured from the average level of low water.

To find the depth of water on the sill of the Esquimalt drydock at any tide, add 16.9 feet to the height of high water as above given.

To find the depth of water on the sill of the Songhees drydock add 30 feet to the height of high water as above given.

SUNRISE AND SUNSET

MARCH, 1921

Time of sunrise and sunset (Pacific Standard time), at Victoria, B.C., for the month of March, 1921.

Day	Sun-rise	Sun-set	Day	Sun-rise	Sun-set
1	6:56	5:57	17	6:22	6:20
2	6:53	5:58	18	6:20	6:21
3	6:51	6:00	19	6:18	6:22
4	6:49	6:01	20	6:16	6:24
5	6:47	6:03	21	6:14	6:26
6	6:45	6:05	22	6:12	6:27
7	6:43	6:07	23	6:10	6:29
8	6:41	6:09	24	6:08	6:31
9	6:39	6:11	25	6:06	6:32
10	6:37	6:12	26	6:04	6:34
11	6:35	6:14	27	6:02	6:35
12	6:33	6:15	28	6:00	6:36
13	6:31	6:16	29	5:58	6:37
14	6:29	6:17	30	5:57	6:38
15	6:27	6:18	31	5:55	6:39
16	6:26	6:19			

The Meteorological Observatory, Gonzales Heights, Victoria, B.C.

"I want to see the Government own everything," said the agitator. "Maybe it might be a good idea," replied one of his audience. "I have a few things I would like to sell it."

THE COLONIST IN LONDON

The Colonist may be procured at the International News Stand of Messrs. Selfridge & Co., Oxford Street.

This Week's Great Day

March 20—Death of Sir Isaac Newton

(By CHARLES CONWAY)

On March 20, 1727, Sir Isaac Newton, one of the most illustrious of natural philosophers and most versatile of scientists in the history of the world, died in London at the age of eighty-five years, and was laid at rest in Westminster Abbey.

He was born at Woolsthorpe, in Lincolnshire, on the Christmas of 1642, two months after the death of his father, who had been a farmer, and when he was two years of age, his mother married again, her second husband being a clergyman. He received his early education at the Grantham Grammer School, and while there he displayed considerable genius in manufacturing mechanical toys and invented a four-wheeled horseless carriage.

When he was fifteen years of age, his stepfather died, and his mother then removed him from school, with the intention that he should become a farmer, and he followed the occupation for three years, when his mother was persuaded reluctantly to give him a chance of completing his education at Cambridge University. At the university he studied under Isaac Barrow, and at the age of twenty-seven he succeeded his master as professor of mathematics there, holding the position for the next thirty-two years.

During his early days at Cambridge he made a large number of optical discoveries, which he kept to himself until he became a member of the Royal Society in 1672, when he gave the members of that institution a description of the reflecting telescope which he had invented. The publication of his remarkable theories regarding the laws of light led to some bitter controversies, which continued to rage for several years, and Newton was kept busily occupied in replying to the bitter attacks of his critics.

LAWS OF GRAVITY

He made no announcement regarding his epoch-making discovery of the laws of universal gravitation until 1687, although the first glimpses of it had come to him twenty-one years earlier, when his curiosity is said to have been aroused by noticing an apple falling from a tree in his garden, which common occurrence caused him to seek the reason why the apple fell to the ground, with the result that he discovered the laws of gravity. Voltaire, the great French scientist, is the authority for the anecdote regarding the apple, and as he claimed that he heard it from the lips of Newton's favorite niece, the story cannot be dismissed as a fable, as has been done in recent years by certain American writers.

Newton was the author of a large number of scientific and theological works, of which the most important and the best known is "The Principia," in which he gave the laws of gravity to the world. The publication of this work led to the scientist being involved in a fresh series of fierce controversies, which continued until his death.

HIGHEST HONORS PAID

The highest honors were showered upon the versatile scientist, who was knighted by Queen Anne in 1705, and who in later years became a frequent and popular visitor at the court of George I. In 1699, Newton was made an associate of the French Academy, and four years later he become the president of the Royal Society, a position of high honor to which he was re-elected every year until his death twenty-four years later.

Newton sat in the House of Commons for two periods as the Member of Parliament for Cambridge University, and in 1697 he was appointed to the membership of the Royal Mint, in which capacity he was responsible for the compiling of some extremely valuable reports regarding the British coinage.—(Copyrighted.)

HAS PLANS FOR OMNIBUS LINES

Liverpool Man in Vancouver With Proposal for Motor Bus Service

VANCOUVER, March 19.—C. F. Rymer, of Liverpool, who plans to establish omnibus services throughout the city, has returned to Vancouver with a definite proposition to submit to the City Council.

Last year Mr. Rymer discussed the matter generally with the City Council, touching on possible fares, services and other points of interest. He was informed that the city has no power under its charter to grant a bus franchise, but can issue annual licences. Last Winter, Mr. Rymer returned to Liverpool and arranged to come back with definite proposals.

He declares that he is not prepared, until he meets the council, to disclose any of his plans or suggestions. He did state, however, that he desires an understanding that he will be allowed to operate for five years at least, in lieu of a franchise.

Mayor Louis D. Taylor is in Victoria at present, so it is probable that Mr. Rymer will not meet the aldermen until about Monday.

LIQUOR EXPORTS SHOW BIG GAIN

Ban on Shipments to United States Diverts Trade to French Islands

OTTAWA, March 19 (CP).—Coincident with the elimination of liquor exports from Canada to the United States has been an increase of exportation to the French possessions of St. Pierre and Miquelon, the base from which the operators on "Rum Row" now draw their supplies.

Figures issued from the Department of National Revenue show that not only has the volume of liquor previously credited to United States export been switched to St. Pierre, but that it has risen greatly in comparison with figures compiled on the situation prior to the ban on such export. At the same time there has been a marked upswing in the total exportation of liquor from Canada.

NONE TO UNITED STATES

For the first two months of the current year, this country exported 493,980 gallons of liquor, as compared with 415,738 gallons for the same period a year ago. None of the liquor went from this country to the United States this year, but 275,309 gallons of it were exported to St. Pierre. This compared with only 84,638 gallons during January and February of 1930. Last month saw a large increase over January shipments, the figures being 212,225, against 63,084.

British possessions in the West Indies received more liquor from Canada than formerly, with British Honduras registering the most noteworthy increase. Exports to that colony rose in the first two months of 1931 from 15,961 gallons, for the corresponding period a year ago, to 57,496 gallons.

HORSES STAND FOR TWO DAYS WHEN MAN ON WAGON EXPIRES

QUESNEL, March 19.—Charles Miller, fifty-eight, of Nazko, lay dead on a load of hay for two and one-half days before his body was found. A team of horses, hitched to the load, stood all that time without food or water.

When the missing man was found and the horses released, they bolted and wandered through the woods with their harness on during the third night.

A. G. Harrington, Miller's employer, made a 120-mile trip to notify the coroner here. Heart disease was given as the cause of Miller's death.

TOMORROW, if you should be called upon to furnish a gift for a wedding, anniversary, or club presentation, you could turn to Weiler's and know that your problem will be solved in a way to bring complete satisfaction to all concerned. Weiler's offers one of the greatest collections of crystal, china and silver in British Columbia . . . and values which are unsurpassed anywhere.

Ostoria

WEILER'S

Complete House Furnishers

Government Street Established 1862

Shingle or Reshingle for the Last Time—New Low Prices:
B.C. Neverot Stained Shingles, 3 X, per square $6.00
5 X, per square $6.50
May Be Obtained in a Variety of Colors
The Moore-Whittington Lumber Co., Ltd.
Sawmill G 2711 Victoria, B.C. Factory E 2911

Relief From Rheumatism, Neuritis Sciatica, Etc.

Has been obtained by a great number of Victorians by using the WILSHIRE I-ON-A-CO BELT.

Why not try this simple and inexpensive way to relieve your suffering?

H. AUSTIN GOWARD, Sales Manager
Phone G arden 5241 Evenings G arden 3156

Ladies' French Berets
ALL NEW SHADES $1.25
1006 Douglas St. Gordon Ellis, Ltd. Sprott-Shaw Building

U.C.T. Delegates Off For Nelson to Form New Lodge of Order

VANCOUVER, March 19 (CP).—A delegation of Victoria and Vancouver officers and members of the order of United Commercial Travelers left for Nelson tonight to take part in the institution of a new lodge, Kootenay Council, No. 437, scheduled to take place with customary ceremony on Saturday afternoon and evening.

This will make the third United Commercial Travelers' council in British Columbia, the others being Victoria, No. 434, and Vancouver, No. 234. Many previously unattached commercial men are joining up with the new Kootenay council, which will have its headquarters in Nelson.

Coast visitors will include Grand Counsellor Matt Hunter, of Victoria; Supreme Page E. B. McMaster, Past Grand Counsellor Percy Martin and Senior Counsellor Frank L. Freetag, all of Vancouver; Grand Secretary Howard Bell, of Seattle, and a large delegation from Spokane Council, No. 92, will also attend.

FIRNEST CREAMERY BUTTER
OUR OWN BRAND
CENTRAL CREAMERIES LTD.

MOTHERS — GET RID OF YOUR CHILDREN
By parking them at the Coliseum Saturday, 10 A.M., and see the Wild Animal Picture "Rango"
10¢

Letters to the Editor

No letter to the Editor will be inserted except over the proper signature and address of the writer. This rule admits of no exception.

TAX ON IMPROVEMENTS

Sir,—The following extract from the 1928 report of the inspector of municipalities is most opportune:

"The condition of the sinking funds is again satisfactorily improved; while the amount of outstanding taxes and the amount of the tax sale lands in the hands of the municipalities shows a further reduction. One feature, however, which is not entirely satisfactory is the increase in very many cases in the tax rate, chiefly, of course, in those municipalities where the councils have not yet decided to take the very necessary step of placing a substantial tax upon improvements. The load which is being placed upon unimproved lands to carry the cost of services afforded to those parts of the municipality which are improved is proving increasingly heavy and the confiscation of unimproved lands is unfortunately still continuing. It is not, I think, fully realized that the owners of unimproved lands are a valuable asset to the municipality if they are allowed to continue in their ownership paying reasonable taxes until such time as their lands are required for actual use. I would respectfully suggest that it would be in the interest of both the municipalities and the property owners if the statute was amended to provide a minimum of 25 per cent of the value of improvements to be taxable and a maximum of 75 per cent."

JOHN DEAN.
572 Head Street, Victoria, B.C.
March 19, 1931.

TO ENCOURAGE TOURISTS

ROME, March 19 (AP).—To encourage the flow of tourists, with their golden train of revenue, into Italy, Premier Mussolini proposed yesterday at a meeting of the Council of Ministers the creation of a new office to be called Under Secretary of State for Tourists. The suggestion was adopted immediately.

MOONRISE AND MOONSET

MARCH, 1931

Time of moonrise and moonset (Pacific Standard time), at Victoria, B.C., for the month of March, 1931.

Day	Rises	Sets
1	2:14 p.m.	5:50 a.m.
2	2:42 p.m.	6:23 a.m.
3	3:13 p.m.	6:48 a.m.
4	6:41 p.m.	7:09 a.m.
(Full Moon on 4th)		
6	8:07 p.m.	7:27 a.m.
8	9:22 p.m.	7:45 a.m.
7	10:37 p.m.	8:04 a.m.
8	.....	8:27 a.m.
9	0:10 a.m.	8:54 a.m.
10	1:37 a.m.	9:29 a.m.
11	2:47 a.m.	10:14 a.m.
(Last Quarter on 11th)		
12	3:45 a.m.	11:09 a.m.
13	4:31 a.m.	12:13 p.m.
14	5:05 a.m.	1:22 p.m.
15	5:30 a.m.	2:32 p.m.
16	5:50 a.m.	3:40 p.m.
17	6:06 a.m.	4:46 p.m.
18	6:21 a.m.	5:54 p.m.
19	6:34 a.m.	7:00 p.m.
(New Moon on 19th)		
20	6:47 a.m.	8:06 p.m.
21	7:01 a.m.	9:14 p.m.
22	7:17 a.m.	10:26 p.m.
23	7:37 a.m.	11:36 p.m.
24	8:04 a.m.	.....
25	8:40 a.m.	0:51 a.m.
26	9:27 a.m.	1:59 a.m.
27	10:21 a.m.	2:55 a.m.
(First Quarter on 27th)		
28	11:47 a.m.	3:45 a.m.
29	1:11 p.m.	4:20 a.m.
30	2:36 p.m.	4:48 a.m.
31	4:00 p.m.	5:11 a.m.

Note—These times are correct to within one or two minutes. Dominion Meteorological Observatory, Gonzales Heights, Victoria, B.C.

Wife (to husband tinkering with car)—What's causing the trouble, dear?

Novice—I don't know exactly, but I think it's the exasperator.

FIFTY YEARS AGO TODAY

(From The Daily British Colonist of March 20, 1881)

The city fathers are placing shade trees about the City Hall. In a few years they will afford grateful shade. The example of the fathers should be followed by the children.

Applications for the position of visiting surgeon of the Royal Hospital will be received by the board of directors until April 6.

Several of the Chinese at work on the railway are said to have contracted the land scurvy from their entire disregard of hygienic principles in preparing their food.

The firm of Oppenheimer Bros., of Yale, called a meeting of its creditors at Drake & Jackson's office yesterday. The firm owes $58,000 to San Francisco and Victoria creditors—to the latter, between $20,000 and $25,000. After hearing a statement, the creditors passed a resolution requesting the firm to make an assignment to Messrs. M. T. Johnson and Thomas Earle for the benefit of the estate. It is understood that the firm has asked till Monday before the final action is taken.

The House will discuss the railway resolutions on Monday. Prorogation is expected on Tuesday.

Battle of the Wheat With Soviet Russia Might Take Place at Rome Conference

By WILLIAM H. STONEMAN
(Copyright, 1931, by The Chicago Daily News Foreign Service)

ROME, March 19.—Disinterested observers foresee a veritable battle between the Russian delegates to the forthcoming International Wheat Conference in Rome and representatives of other wheat exporting countries.

Representing fifty-four countries, 120 experts will be present in an effort to solve the gigantic problem of wheat distribution throughout the world, and it is certain that one of the first moves by the non-Russian delegates will be an attempt to force the Soviet to give definite figures as to the amount of wheat it intends to export this year.

Last year, it is recalled, they indicated they would export 20,000,000 bushels, after which they proceeded to break the agreement and export 56,000,000 bushels, throwing the whole international market off balance. This year it is hoped that a definite agreement can be made in order that the other exporting countries may come to an effective agreement between themselves.

When the conference was being organized, officials thought that the Russian acceptance of the invitation, which was immediately forthcoming, might scare out other countries, but when word of the Russian acceptance leaked out, the immediate effect was to speed the acceptance by all countries except the United States.

Great Britain, the Argentine, France and the Little Entente, as well as other principal countries, regard the conference as extremely important from the political standpoint and as an opportunity to force the Soviet to terms. One Premier and three foreign ministers are among the guests expected to be present at the opening next Thursday.

ABSCESSES

In the majority of cases abscesses yield in a comparatively short time to the great combination treatment—TRU-BLOOD and Buckley's Ointment. Tru-Blood cleanses the blood, Buckley's Ointment heals and soothes. At your druggist's.

A Buckley PRODUCT
TONES THE BLOOD
TRU-BLOOD
CLEARS THE SKIN

HAYWARD'S
B.C.
FUNERAL Co
Phones
E 3614 G 7679

Funeral Service
G5512

S. J. Curry & Son

Burnaby Schools Burn British Columbia Coal

WEST BURNABY, March 19 (CP.)—"Burnaby schools burn 100 per cent British Columbia coal," remarked Chairman C. M. M. Harper, of the school board, on Wednesday, when Hon. Joshua Hinchliffe, Minister of Education, wrote asking for information concerning the fuel used in schools in the district.

The secretary was instructed to so inform the minister, Trustee R. Baxter remarking: "You might add that the policy of this board is to give preference to British Columbia products, then Canadian, and, in turn, British manufactures."

CITY POLICE COURT

Driving a car with demonstration licence plates without being the holder of a salesman's licence, cost A. Bell $5 in the city police court yesterday morning. W. D. Todd was fined a like amount for driving a truck without headlights.

Charged with forgery, Francis Joseph Sweeney was again remanded. The case will proceed today.

Charged with driving to the common danger, Thomas Little was fined $20.

Blanche Ward was fined $50 when she was convicted of keeping a disorderly house at 506 Fort Street. Betty Watson and Lena Phillips, charged with being inmates, were fined $25 each.

"I Must Look Into This $100 a Month Idea!"

What is the use of saying this to yourself from time to time yet never doing anything about it?

2,000,000 persons over 65 years of age on this continent have "put it off" in just the same way—and are now dependent upon others for support. Ask yourself—"Are they having a good time?" They are not. They are not even comfortable, in mind or body. You probably know several old people who are poor, still trying to work, but often helpless.

There Is a Way Out for You

By a simple arrangement, requiring only a moderate amount of saving on your part, and calling to your aid our guarantee, provided by a large accumulation of well-invested assets amounting to more than $188,000,000, you can secure an income of any reasonable amount to start at a certain date in the future.

You cannot lose, because the income is guaranteed and can be arranged to start before the time set for your retirement, should you become totally disabled under the terms of this Income Bond.

Thousands of other people are using this modern plan. Would you like to find out about it now? The coupon below, filled in with your name and address, will bring you information. Sending it does not commit you in any way. Mail it today, in your own interests.

This Coupon Will Bring Booklet by Mail

The Canada Life
Assurance Company.
Toronto, Ont.

I would like to have your booklet, "Getting the Income You Want!" Please send it by mail without any obligation to me.

Name .....
(Mr., Mrs., Miss)
Address 36-G

SMOOTHEST TRAIN
EMPIRE
BUILDER

There's sustained, effortless speed when you go East the Great Northern Way—the world's most powerful fleet of passenger locomotives "geared to the country" they traverse; easy grades following the courses of ten great rivers, and through the lowest pass in the Northern Rockies.
CITY TICKET OFFICE
916 Government St.
Telephone Empire 9823

COLUMBIA ENDS VISIT IN PORT

Coast Mission Ship Leaves After Helping A.Y.P.A. Fund

Shortly after daybreak yesterday morning the Columbia Coast Mission boat Ms. Columbia left Victoria for the North after a five days' visit. Her stay here, in connection with the campaign by the Anglican Young People's Association, was a very pleasant one. More than 2,000 people were over this unique craft during her stay, and the manner in which Rev. J. Antle and the nurses and crew entertained their visitors drew praise from many lips, and many are sorry that such an enjoyable association had to be severed, for many members of the A.Y.P.A. have become fast friends with them, notably Tony, the cook, who had a broad smile for everybody.

The Sir Matthew Baillie Begbie Chapter of the I.O.D.E. was well patronized at the tea it served on Wednesday afternoon, in consequence of which a handsome sum was presented to Rev. J. Antle for the Pender Harbor Hospital, which is being supported by this chapter of the I.O.D.E.

A.Y.P.A. TEA

Following Mr. Antle's lecture at the Memorial Hall on Wednesday evening, members of the various branches of the A.Y.P.A. met together in the guildroom, where refreshments were served by members of the Cathedral Branch and certificates of membership in the Columbia Coast Mission (Medical) Association were presented to the following branches of A.Y.P.A.: Christ Church, St. John's, St. Barnabas', St. Mary's, St. Mark's, St. Luke's, St. Michael's and Metchosin, as well as to the Young People's Society of St. Saviour's, by Rev. J. Antle as an acknowledgment of the time and energy expended by them in boosting the C.C.M. to such a great extent.

After the presentation of these certificates, Mrs. S. C. Hawkins, on behalf of the Greater Victoria branches of A.Y.P.A., made a presentation to the crew of the Columbia, following which Miss Bessie Newbold, on behalf of the crew, presented Mrs. Hawkins with a lovely bouquet of iris.

PICTURE OF COLUMBIA

At the close of the evening, Rev. J. Antle presented S. C. Hawkins, president of the Victoria and District Local Council A.Y.P.A., with a very fine photograph of the Ms. Columbia, taken from the air, as a souvenir and a token of his and the crew's appreciation for the very valuable assistance rendered the Columbia Coast Mission by Mr. Hawkins, who had directed the five-day campaign.

According to Arthur Sharpe, the treasurer of the local council, approximately $500, it is anticipated, has been realized through the effort made by this organization of young people.

Obituary

WILLOUGHBY — There passed away on Wednesday, at the Royal Jubilee Hospital, Sibyl Crawford, wife of Bruce Willoughby, of Prospect Lake, and daughter of Mrs. L. M. Cross, Victoria. The funeral will be held this afternoon, the cortege leaving the parlors of the S. J. Curry & Son Funeral Home at 3 o'clock, proceeding to St. Michael's Church, Royal Oak, where service will be held at 3:30 o'clock. Rev. F. Comley will officiate and interment will be made in the church cemetery.

REED—The funeral of Cornelius Robert Reed took place yesterday afternoon at 2:30 from the Thomson & Fetterly Funeral Home, Rev. Daniel Walker officiating. Many friends attended the service and the casket was covered with beautiful floral offerings. The hymn "Abide With Me" was sung. The following were pallbearers: T. Wilson, T. Oxley, J. Grundison, L. P. Collins, C. Conner and Oscar Thorsen. Interment was made in the Royal Oak Burial Park.

GARDOM—The funeral of Laurance Gardom took place from Hayward's B.C. Funeral Chapel yesterday afternoon at 3:15, proceeding, after a short service conducted by Rev. Hugh Nixon, to St. Barnabas' Church, where service was conducted by Rev. N. E. Smith at 3:30. The hymns sung were "Peace, Perfect Peace," and "Abide With Me." Many friends were present, and numerous beautiful floral offerings were received and placed on the casket and hearse. The pallbearers were T. M. Bird, M. Blackstock, George Jones, D. Simmons, E. Gardom and S. M. Lamb. The remains were laid to rest in Ross Bay Cemetery.

FISHER—Private funeral services will be held at the residence, 2064 Byron Street, Oak Bay, this afternoon at 2 o'clock, for Miss Jessie Lucy Fisher. Interment will be made in Royal Oak Burial Park.

LANGE—The death occurred last evening at her home, 1308 Douglas Street, of Miss Pauline Lange, a resident of Victoria for the past sixty years. Miss Lange was born in Honolulu. She was a member of Colfax Lodge of Rebekahs and was given the Degree of Chivalry. The remains are resting at Sands' Funeral Chapel, and funeral arrangements are to be announced later.

CHAMBERLAIN—The funeral of James Chamberlain will be from the Sands Funeral Chapel tomorrow at 2 o'clock. The remains will be forwarded to Seattle for cremation.

BALL—An impressive service was conducted at the residence, 222 Russell Street, yesterday afternoon, for John Ball, who passed away on Sunday. Rev. J. S. Patterson officiated and the two hymns, "Abide With Me" and "The Sands of Time Are Sinking," were sung. Mrs. J. S. Patterson sang, "No Night There," as a solo. The remains were forwarded by the Sands Funeral Company to Vancouver on last night's boat, where interment will take place on Saturday afternoon in the family plot in Mountain View Cemetery.

RIOT IN DUESSELDORF

DUESSELDORF, Germany, March 19 (AP).—One person was killed and two policemen and five civilians were injured in street fighting as authorities dispersed a Communist demonstration here last night.

Solution Seen in Italo-French African Dispute

By WILLIAM H. STONEMAN
(Copyright, 1931, by The Chicago Daily News Foreign Service)

ROME, March 19.—Following the meeting between Italian Foreign Minister Dino Grandi and French Ambassador De Beaumarchais on Tuesday, the negotiations between France and Italy over the Libyan border and Tunisian questions, which had been previously interrupted for a solid year, are understood to be proceeding rapidly. Hope is expressed by both sides that the questions may be ironed out while the spirit of compromise created by the naval understanding is still fresh.

Negotiations are also under way between France and Italy for a new general commercial treaty, providing mutual, most-favored nation treatment. The last commercial treaty, of 1922, expired in 1928.

PROMISING DEVELOPMENT

Another promising development, which, otherwise, would seem insignificant, is the agreement by France to allow Italian wines to be imported under the rates stipulated by the 1928 treaty, setting aside the higher tariff later instituted.

It is reported in Italian official circles that Signor Grandi probably will not go to Paris for the forthcoming meeting of the Pan-Europa commission, but it is understood that if the Franco-Italian conversations on African problems progress sufficiently, he may change his mind in order to have a talk with Aristide Briand, French Foreign Minister.

Count Bethlen, Hungarian Premier, is coming to Rome to attend the world grain conference in ten days, making Signor Grandi's presence here desirable, and if he goes to Paris it will be a certain indication that things are picking up. Shortly before the recent naval agreement was signed, a high Italian official was reported to have said that he would undertake to settle the Tunis problem within thirty days, if a naval accord were reached. It now seems that this prophecy may be borne out.

PACIFIC COAST GETS PUBLICITY

Joint Action Is Taken on Part of Whole Territory, From Vancouver Island to Mexico

Communities from British Columbia to Mexico, representing a territory as large as that of the fifteen Atlantic coast states, are presenting a joint display of the entire Pacific Coast as a vacation area to 12,000,000 readers of a leading weekly magazine. It is the first time in advertising history that such an extensive co-operative effort has been carried out.

Picturing the tourist attractions of this great region, the advertisement, occupying four full pages, is presented under the joint sponsorship of the Puget Sounders & British Columbians, Associated; Onto-Oregon, Inc., Portland; Californians, Incorporated, San Francisco, and the All-Year Club of Southern California. The participation of the Puget Sounders & British Columbians, Associated, was arranged by the Publicity Department of the Seattle Chamber of Commerce, which has administrative charge of the association's advertising.

"This great advertisement is a joint effort to speed recovery from business conditions, which have been subnormal, by selling the Pacific Coast to the millions of money-spending tourists who will go somewhere this year," said James F. Pollard, chairman of the publicity committee of the Seattle Chamber of Commerce. "We want new money and new trade, which will generally add to a more rapid vitalization of our entire business structure.

"Addressed in particular to business men, the four-page advertisement is illustrated with twelve pictures, fourteen sketches, an illustrated map of the area and descriptive matter which tells in an intriguing manner of the delights which await the Summer vacationist on the Pacific Coast.

"This is the first time that British Columbia, Washington and Oregon have joined hands with the two big California advertising organizations, the Californians, Inc., and the All-Year Club, in presenting a co-operative advertisement which will help the vacation buyers of the nation better to vizualize the array of attractions to be found and the widely varied contrasts to be found along the Western Coast. The two California organizations have for the last three years joined in a two-page advertisement which has been highly successful in attracting visitors."

England had 5,000 divorce cases last year.

ESTABLISHED 1885
SPRING STYLES ARE HERE

Maynard's Shoe Store
649 Yates St. Garden 6514
WHERE MOST PEOPLE TRADE

Let Us Service Your Battery
You'll not be sorry
Phone G 1442
AUTO ELECTRIC SERVICE
965 YATES ST.

HILL'S
DRIVE YOURSELF CARS
721 VIEW ST.
GARDEN 4423

CLOVERDALE, March 19.—Mrs. Mary Shannon, one of the earliest pioneers of the Fraser Valley, died at the residence of her son, Sam H. Shannon, on Wednesday, exactly twenty-two years since the death of her husband, Thomas Shannon.

Born in Fort Langley, seventy-eight years ago, Mrs. Shannon came to Cloverdale in 1877 and had resided here ever since. She is survived by four sons, Sam H., George W., Thomas and John W., all residing here; a daughter, Mary Shannon, who is a novelist, and four grandchildren.

HATT MAKES A CLEAN SWEEP OF VICTORIA HARDWARE STOCK!

MOST of the Victoria Hardware Company's stock has been moved to Hatt's Douglas Street Store, where it is thrown on the sales tables at record reductions. With the finest values of this stock to choose from, the next few days will witness bargain selling such as the hardware trade in Victoria has not seen in a decade.

USEFUL HARDWARE FOR THE HOME WAS NEVER SO CHEAP

Buy All You Require at These Prices!

THIS ENAMELWARE MUST GO!
No Half Measures About This Clearance of Enamelware—Prices Are Cut More Than Half

PERCOLATORS	CONVEX KETTLES	KETTLES	PINT MEASURES
1½-Quart Green Enamel Percolators. Regular $1.35. Sale Price	4 and 6-Quart Green Enamel Kettles with lid. Regular $1.00 and $1.25. Sale Price	Straight Kettles, grey enamel; 2-quart size. Regular 75c. Sale Price	Grey enamel. Regular $1.05. Sale Price
50c	50c	35c	50c

ALUMINUM
AT LESS THAN FACTORY PRICES

Deep Fry Pans
Heavy-Weight Aluminum Fry Pans. Values 25c to $1.75.
4¾-Inch. Sale Price ..... 15¢
5½-Inch. Sale Price ..... 29¢
7¼-Inch. Sale Price ..... 39¢
8-Inch. Sale Price ..... 59¢

Fry Pans
Heavy Aluminum Fry Pans, 6½-inch size. Sale special
25c

Heavy Aluminum Saucepans
Made with lid that fits in depression. Takes less space in refrigerator or storage. Regular 75c to $1.50 each. All reduced.
4¼ Inches deep. Sale Price 45c
5 Inches deep. Sale Price 60c
5¾ Inches deep. Sale Price 85c
6 Inches deep. Sale Price $1.00

Covered Rice Cookers
Made with perforated cover for boiling rice or macaroni. Can also be used as jug. Regular 75c to $1.50. Sale Prices
40c 55c 75c 95c

"Wear-Ever" Double Boilers
Two-quart size. Value extraordinary $1.25

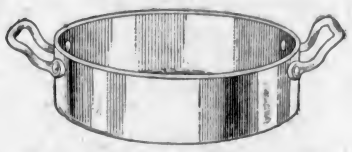
ALUMINUM BAKING PANS
Just the thing for escalloping or baking. Take the pan right to the table to serve the contents. Regular 50c to $1.95.
5½-Inch Sale Price 25c | 6½-Inch Sale Price 30c | 7½-Inch Sale Price 50c | 8-Inch Sale Price 85c | 8¾-Inch Sale Price $1.00

House-Cleaning Sundries at Bargain Prices

DRAIN PLUNGERS
Rubber Drain Plungers, with handle. Sale Special 49c

LIQUID VENEER MOPS
The standard Mop advertised at $1.50. Triangular, with removable swab. Hatt's price $1.00

JOHNSON'S LIQUID WAX
1-Pint Tin Johnson's Liquid Wax, regular ..... $ .85
1 Johnson's Polishing Cloth, reg. .50
$1.35
Special, for the two 79c

"ABSORENE" WALL CLEANER
Half-pound tins. Special 19c

OLD ENGLISH FLOOR WAX
1-lb. tins. Special at 67c

GALVANIZED PAILS
12-quart size. Each 37c
Or 2 for 65¢

HAIR FLOOR BROOMS
Nice household size. Complete with handle. Regular $1.75. Sale Price $1.39

LIQUID VENEER WALL DUSTERS
With removable swab; 14-inch size. Regular $2.00. Sale Price $1.55

FLOOR VARNISH
First Quality Quick-Drying Varnish. Dark oak or walnut. Pints. Regular $1.10. Sale Price 75c

WHITE ENAMEL
Quick-Drying High Gloss Enamel. Pints. Regular $1.25. Sale Price 75c

ALABASTINE BRUSHES
Pure hair. Sale Special 98c

STRING MOPS
Long string. Regular 70c and 80c. Sale Special 25c

HATT'S HARDWARE
1418 Douglas Street
HATT'S HARDWARE
WHERE PRICES HAMMER AT THE SIGN OF THE BIG HAMMER

SILVER SHOWS BEHIND CLOUD

Gloomy Picture of International Affairs Touched With Brighter Colors

PROF. SOWARD GIVES BRILLIANT ADDRESS

"The basis of mutual agreement between the nations is understanding, patience, and co-operation. By putting into operation this trinity of virtues people can do much to create a better world than that which we now have," said Prof. F. H. Soward, B.A., B.Litt., in his brilliant survey of present world conditions given last night at Victoria College under University Extension Association auspices.

The subject of Professor Soward's address was "The Outlook in International Affairs," and, for the most part, he portrayed this in rather gloomy colors with the object, he explained ultimately of making his audience realise the need for action and understanding.

The cloud, however, had a silver lining. This he proceeded to show in terms of the strengthening of the Anglo-American friendship springing from Ramsay MacDonald's visit to Washington in the latter part of 1929 and the formulation of an agreement on naval disarmament; the still more recent agreement, details of which have not yet been made public, between France and Italy; the generally broadened outlook and sympathies of the average American, as the result of his forced contact with world politics during the post-war years; Europe's realization of her own impoverished condition and her inability to build navies and continue armament on the scale of pre-war years; a recognition of the power and authority of the League of Nations to intervene successfully on behalf of minorities, as demonstrated recently by the rebuke of Poland, Poland's admission of wrong, and Poland's acceptance of investigation by outside authorities into the alleged offences in connection with her internal politics; a "marked change for the better" in India, resulting from the Simon Commission and the Round-Table Conference held in London last Autumn, in connection with which Ramsay MacDonald "has shown tact and dexterity"; and "signs of progress in China."

BILL TO HEAVY

"It costs Britain $1,000 a minute for armaments. Other nations are under similar burden. The bill is too heavy to lay upon the world. Armaments are a barometer as well as a first cause of trouble. If the people of the respective nations tell their Governments to go to Geneva and ask for disarmament, the Governments will go. Individual responsibility still remains a factor in international affairs. The essentials of co-operation are simple; the details are for experts," added the speaker in a summary which added that the biggest test of how far the world had advanced internationally would be shown in February, 1932, when the world disarmament conference was due to take place.

ECONOMIC CRISIS

The present economic crisis was notable for three features—its extent, its duration, and its intensity. Every part of the globe was affected, and after eighteen months no decrease in its intensity was apparent. Never before in history had there been so many unemployed, these being estimated at about twenty million workers, without taking into consideration the agricultural classes affected. Probably another six million were on the verge of dismissal. How to face this grave problem was engaging the minds of the most brilliant economists of the day.

Prof. Soward reviewed some of the schools of opinion as to causes. One group argued that it was due to underconsumption; another that it was due to oversaving; still others that the explanation would be found in the gold situation.

Always in times of crisis men and groups rose up to advocate quick cures, and many of the nations had seized at the idea of a sharp increase in protective tariffs with the slogans of "Canada First!" "America First!" "New Zealand First!" and so on. But once a nation embarked on a protectionist policy it succumbed to the temptation to compete against established industries elsewhere.

TARIFFS RAISED

Tariffs had been raised in many countries of the world—Canada, Australia, Spain, Italy, America, Greece and elsewhere.

The speaker stressed that a sharp fall in prices had followed economic depression. At first prices had declined in raw materials only, but they were now declining as well in manufactured goods. This meant that nations paying war debts and reparations were paying more than in the past, as each nation looked to making payment by an increase of exports over imports. Dr. Schott had estimated that Germany would have to increase her exports by 25 per cent in order to meet her obligations, and now Germany was beginning to argue that when she signed the Young agreement she had done so with the idea of normal export business. Germany today had almost five million unemployed. She could not stand the combined strain of reparations and unemployment on such a scale.

TIME FOR CANCELLATION

"The time has come for a scaling down or cancellation of interallied debts," maintained the speaker. Many Americans of the more studious and thoughtful kind appreciated this, but the average man in the street took the attitude that the nation had lent the money and that it should be paid back. Mr. Young pointed out that, unless America helped the world, her own export trade would suffer.

Professor Soward reviewed the "interesting condition" in regard to gold arising from the fact that America held almost as much as all the other nations combined, viz., between 40 and 45 per cent; France, 15 per cent; and Great Britain, only about half as much as France. America's gold was "sterilized gold," lying idle in her coffers.

"America, during the war, became overnight a great nation and she has not yet learned how to behave as an international creditor," the speaker commented here. "America is the worst offender owing to inexperience. France is an offender owing to her bitter experiences in the past."

The Bank of International Settlements, opened last year, might offer a way of settlement if the necessary confidence and co-operation could be created for into this the nations might transfer their surplus. But here again the solution rested with the peoples of the nations involved. As long as the peoples of these respective countries adopted the attitude of the old lady who said everything would be all right if it were not for "these foreigners" then the problem would continue.

He also touched on the further complication created by the return of Russia to the world markets. This had been felt more because it had come at a time when the world was already seriously embarrassed, thus adding to the embarrassment, and for this reason rather than because of its heavy proportion (it amounted to only about 3 per cent of the world trade) had drawn resent from all quarters.

NOT A PLOT

"In my opinion the allegation that the Russian dumping on the world markets is a deliberate plot to undermine the capitalistic system is not so. She is merely trying to find quick returns as a remedy for her problem. She is selling wheat, manganese, lumber, matches—but her exports are still less than her imports. But they have provoked profound exasperation. This makes another complication in international trade, with repercussion in politics. The affect on politics is very marked. For when nations are prosperous they attribute their prosperity to their own superior ability; but when hard times come their attitude changes, and they attribute to their governments and to other governments all the evils from which they suffer," said the lecturer, who noted the rapid changes of governments the world over during the last two years.

IS SHOT TO DEATH

CHICAGO, March 19 (AP).—William J. Rooney, forty-two, for ten years business agent of the Sheet Metal Workers' Union, was shot to death a few doors from his home today.

"Mummy, didn't you say that baby had your eyes and daddy's nose?"

"Yes, darling."

"Well, you'd better keep your eyes on him. He's got grandpa's teeth now."

Kirkham's Money Savers

Good Four-String Brooms, one only to each customer ..... 29¢
Snowflake Pastry Flour, 10-lb. paper bag ..... 35¢

Reception Pure Apricot Jam, 4-lb. tin ..... 47¢
Ensign Pure Orange Marmalade, 4-lb. tin ..... 44¢
Mack's Best Peas, No. 5 sieve, 3 tins ..... 27¢
King-Beach Choice Tomatoes, medium tins ..... 10¢
Santa Clara Large Prunes, 40-50 size, 3 lbs. for ..... 29¢
Blue Ribbon Tea, per lb., 44¢ 3 lbs. for $1.30
Robin Hood Oats with china or tumbler, 35c pkts. ..... 28¢
Clark's Soups, 3 tins ..... 25¢
Small White Beans, 4 lbs. ..... 23¢

2 lbs. Lump Sugar Free with 1 lb. Banquet Coffee ..... 55¢

Aylmer Sweet Preserved Red Plums, 3 tins ..... 29¢
Sunny Smile Preserved Apricots, 1-lb. tall tins ..... 15¢
Jaeger Choice Norwegian Sardines, 2 tins ..... 25¢
Imported Broken Glace Cherries, per lb. ..... 35¢
Icing Sugar, 3 lbs. ..... 23¢
Cox's Gelatine, pkt. ..... 15¢
Roman Meal, pkt. ..... 32¢
Sago and Tapioca, 2 lbs. 13¢

Jif Soap Flakes 2 large cartons 35c
Pendray's Water Glass, 2 tins ..... 35¢
Royal Crown Pure Concentrated Lye, tin ..... 10¢

Household Ammonia, large bottles ..... 11¢
Imported Castile Soap, large 10c cakes, 4 for ..... 25¢

Orange Cream Biscuits, fresh made, regular 35c lb. for ..... 25¢

Ormond's Cream Crackers, large packet ..... 18¢
Christie's Graham Wafers, regular 35c tin for ..... 28¢
Fig Bars, fresh made. Special, per lb. ..... 15¢
Cream-Filled Chocolates, extra special, reg. 40c lb. ..... 25¢
Hard-Boiled Mixed Candy. Special, per lb. ..... 15¢
Chocolate and Sugar-Coated Pitted Dates, reg. 35c lb., for ..... 25¢

NAVEL ORANGE SPECIAL

15¢ dozen, 3 dozen for ..... 43¢
20¢ dozen, 3 dozen for ..... 55¢
25¢ dozen, 3 dozen for ..... 69¢
29¢ dozen, 3 dozen for ..... 85¢
35¢ dozen, 3 dozen for ..... 95¢

Arizona Grapefruit, 5 for ..... 25¢
Nice Juicy Lemons, dozen, 25¢ and ..... 15¢
Fresh Rhubarb, 3 lbs. ..... 25¢
Cooking Apples, 6 lbs. ..... 25¢
Bitter Oranges, for marmalade, per doz. 45¢ and ..... 30¢
Unsulphured Figs, black or white; 2-lb. pkt. ..... 30¢
Fresh Dates, 3 lbs. ..... 21¢
Ripe Bananas, dozen ..... 30¢

Okanagan Apples—
McIntosh Reds, box $2.15
Rome Beauty, box $1.95
Fine Local Potatoes—
15 lbs. ..... 25¢
Sack $1.15

Large Head Lettuce, each ..... 10¢
Fresh Asparagus, bunch ..... 25¢
Fresh Spinach, 3 lbs. ..... 25¢
Early Rose Seed Potatoes, 9 lbs. for ..... 25¢
Fine Sweet Turnips, 10 lbs. 25¢
Root Artichokes, 6 lbs. ..... 25¢
Good Sound Onions, 8 lbs. 25¢
Fresh Cauliflower, each ..... 20¢ and ..... 15¢

Strictly Fresh Eggs—B.C. Fresh Extras, per dozen ..... 23¢

Extra Choice New Zealand Creamery Butter, lb. ..... 40¢ 3 lbs. for $1.18
Finest Selected Creamery Butter, per lb. ..... 38¢ 3 lbs. for $1.12

Mild Sugar-Cured Breakfast Bacon, piece cut, per lb. ..... 28¢
Picnic Hams, per lb. ..... 18¢
Home-Cooked Corned Beef, sliced per lb. ..... 25¢
Extra Choice Home-Cooked Ham, sliced, per lb. ..... 45¢
Very Mild Cheese, lb. ..... 22¢
Pure Lard, per lb. ..... 16¢ 3 lbs. for ..... 45¢
Peanut Butter, 2 lbs. for ..... 25¢
Fresh Rendered Beef Dripping, 3 lbs. for ..... 25¢

Fletcher's Extra Choice Peameal Back Bacon (piece cut), lb. ..... 33¢
Fletcher's Extra Choice Cottage Rolls, whole or half, lb. ..... 23¢

SAVING PRICES ON FRESH-KILLED VEAL, LOCAL AND N.S.W. LAMB AND CHOICE QUALITY BEEF

New South Wales Lamb
Shoulders, lb. ..... 16¢
Loins, lb. ..... 20¢
Legs, lb. ..... 25¢
Young N.S.W. Mutton
Shoulders, lb. ..... 11¢
Loins, lb. ..... 15¢
Legs, lb. ..... 20¢
Large Rabbits, each ..... 35¢ 3 for $1.00
Shoulders Young Pork, lb. ..... 15¢
Legs Young Pork, lb. ..... 22¢
Pure Pork Sausage, 2 lbs. ..... 45¢
Fresh-Killed Chicken, 2 to 3 lbs., per lb. ..... 42¢
Boiling Fowl, lb. ..... 25¢

Local Lamb
Shoulders, lb. ..... 16¢
Legs, lb. ..... 30¢
Ribs of Lamb, lb. ..... 20¢
Stewing Lamb, lb. ..... 10¢
Fresh-Killed Veal
Shoulders, lb. ..... 15¢
Legs and Rumps, lb. ..... 25¢
Stewing Veal, lb. ..... 10¢
Choice Quality Beef
Prime Roasts, lb. ..... 25¢
Rump Roasts, lb. ..... 20¢
Rolled Roasts, lb. ..... 20¢
Pot Roasts, lb. ..... 10¢
Boiling Beef, lb. ..... 8¢

Fresh-Caught Red Spring Salmon, lb. ..... 25¢
Fresh-Filleted Cod, 2 lbs. for ..... 25¢

H. O. KIRKHAM & CO., LTD.
612 Fort Street
NEW TELEPHONE NUMBERS
G 8131 Groceries (3 Phones) G 8133 Meats, Fish, Provisions (2 Phones)
E 8081 Fruit E 8251 Office and Delivery Inquiries

You Owe Yourself Protection Through
Fire INSURANCE Automobile
ELSIE B. RICHARDS
Suite 7, Metropolitan Building, opposite Postoffice
PHONE EMPIRE 7722

We Are Finding Difficulty
in keeping our employees, all disabled ex-service men, at work, even on a half-time basis, owing to lack of orders. We appeal for every possible job. Inquiries invited. Estimates free.
The Red Cross Workshop
584-6 Johnson Street Empire 3513

City & District

Visits City—E. J. Moore, of the Greeters' Guide, of Vancouver, is a guest at the Dominion Hotel.

To Present Play—The young people of Metropolitan Church will present a play, "The Young School Ma'am," on April 9 and 10.

To Hold Opening Event—Members of the Spiritualist Temple will celebrate the opening of their hall, 1414 Douglas Street, by a social on Monday, March 23.

Entry for Yakima—The Yakima Little Symphonic Orchestra has sent in an entry for the May festival of the Victoria Musical Festival Association.

Illustrated Lecture—Archdeacon Laycock will give an illustratetd lecture on "Cathedrals of England" at St. Paul's Church House, Esquimalt, on Friday, March 27, at 8 o'clock. New colored slides will be shown.

Awarded Contract—Hafer Machine Works were awarded the contract to supply the caterpillar studs for the wheels of the steam shovel at last night's meeting of the Saanich Council. The price given was $319.20.

Will Receive Attention — Complaints filed with the Saanich Council last night with reference to the condition of certain streets in the municipality were passed on to the engineer's department for attention.

Grain Man Here—W. A. Murphy, of Winnipeg, vice-president of the Reliance Grain Company, is staying at the Empress. He is a member of the Winnipeg Board of Trade and is identified with a number of grain companies in the West.

Boys' Band Concert—The Victoria Boys' Band will be heard tonight in the last of its series of four concerts which are being given in aid of the fund for uniforms for the band. Tonight's concert will be at the Victoria High School at 8 o'clock.

Represents Distillers—William B. Cleland, of Toronto, is in the city, a guest at the Empress. He is vice-president of the Distillers' Company of Canada, and is connected with several livestock companies in the East, taking a great interest in the breeding of good stock.

Turned Down—The request of the Saanich School Board that the council include the sum of $93,000 as extraordinary estimates for 1931 was refused at last night's meeting of the municipal board. The amount was for the construction of high schools in Saanich.

Received and Filed—A letter from the Saanich Ward Seven Ratepayers' Association, protesting against the inclusion of a representative from each of the wards sitting in the round table conference to discuss school matters, was received and filed at last night's meeting of the Saanich Council.

Seek Grant—R. Laritz and John Hutchinson waited on the Saanich Council last night, seeking a grant to the Vancouver Island Horticultural Society show at the Willows on April 17 and 18. After listening to their request, Reeve Crouch promised them that the council would consider the matter when they were dealing with the estimates.

Petition Presented — A petition seeking the abolition of woodyards in residential areas of Saanich was presented to the council in session last night. Upwards of 200 names were affixed to the petition. The council decided to take no action on the matter until Dennis Hoare, councillor for Ward Two, who presented the petition, was given time to interview some of the people in his ward.

Permits Issued — Joseph Greer was issued a building permit at the City Hall yesterday morning for the construction of a six-room house at 330 Irving Street, at an approximate cost of $4,150. The permit for the construction of the new St. Louis College at 1002 Pandora Avenue, with the contract price of $50,550, was issued to the Bishop of Vancouver Island.

At the funeral of Sir Vernon Wills, on his estate at Blagdon, England, recently, the coffin was borne to the grave on one of the baronet's farm wagons.

Announcements

Electrolysis is a branch of the medical profession and is a safe and permanent method in the treatment of facial disfigurements generally. Miss Hanman devotes her time exclusively to this work in which she has had twenty years' practical experience. 503 Sayward Building. Phone G 7642.

Why Masters' Brown Health Bread is the best obtainable. Made by the most up-to-date methods, we keep constant supervision in order that we may keep up the high standard of delicious fresh purity which has won us the favor of dietitian and housewife.

Gloria Maisonette, operated by a Harper Method graduate, 207 Belmont House. Shampoo, 50c; scientific scalp treatment, 50c; finger wave, 50c; marcel, 50c; face and neck massage, $1; steamoil, $1. G arden 6251.

Check and Double Check — A run-down battery probably indicates a fault in the electrical system. Auto Electric Service of 965 Yates Street, always check up the system free of charge when batteries are brought here for recharge.

Miss Frances Morrison and Miss Dorothea Sheret, formerly with Hudson's Bay Hairdressing Parlor, are now at Freer's Hairdressing Parlor, 740 Fort Street. Phone E 4023 for appointment.

Wedding Stationery requires the best of work and careful attention. Our experience, plus the best of materials, is your guarantee. Prices reasonable. The Colonist Printing Department, 1211 Broad Street.

Advice to Mothers—Park the kiddies at the Coliseum on Saturday at 10 a.m. to see the wild animal picture "Rango," while you are shopping. 10c.

Morning special at hairdressing parlors, David Spencer, Ltd., 9 till 10 o'clock: Marcel, 50c; finger wave, 50c; shampoo, 25c extra. No appointments for this special.

Olive Campbell presents Pupils' Recital, Hollywood Hall, Saturday next, 8 p.m.

Ask for "Punjab" Tea when you go to Stevenson's for a free teacup reading. Afternoons, 3 to 5.

ENGLISH TO MEET SCOTS' XV TOMORROW

Several Changes Made in England's Team for Big Game

SCOTTISH PACK REPORTED STRONG

LONDON, March 19 (CP). — Once more the selectors of England's Rugby fifteen have gambled with new talent this season, this time in an endeavor to make history at Murrayfield on Saturday, by winning their first Calcutta Cup in Scottish territory. The cup is emblematic of the Rugby championship of England and Scotland. England's changes from the team which made such a gallant, but unsuccessful, fight with Ireland include the replacement of Bedford for Whitely at fullback, the reintroduction of Haarvold at centre and the award of new caps to the Cantab centre, Tallent, and Knowles and Peope, halves. The only change in the pack is the return of the Armytte, Rew.

Scotland will be lacking in the personality of Nelson, who has lost his place after playing twenty-five international matches.

It is expected the new half, Logan, will be the brains of the team. He is the only new cap. He will be a great menace to England with the three-quarter line, where, in addition to the inclusion of the Navyite, Chair Ford, at centre, the famous partnership of Ian Smith and MacPherson will be renewed.

Scotland looks to hold a winning card with their pack, whose solidity withstood the fierce Irish onslaughts at Dublin.

Critics feel the least Scotland can do is to get a draw.

PREPARE EAST FOR VISIT HERE

Canadian Manufacturers' Association Get Ready for Big Convention in Victoria

Industrial Canada, the official organ of the Canadian Manufacturers' Association, in its March number gives a great deal of attention to the city of Victoria. The annual meeting of the association is to be held in this city in June next, and present indications point to an excellent attendance of Eastern members of the organization.

The local branch of the association is already at work preparing for the event. The various committees have been named and are considering the plans for entertaining the visitors and providing for the handling of the big convention.

Industrial Canada is illustrated with views of this city and some of the points of outstanding interest here. It is expected that not only will there be included among the party many of the prominent business men of the Dominion, but, in many instances, these visitors will be accompanied by their wives and members of their families. The convention will be one of the most important gatherings that will be held in Victoria this year.

The opening article in the magazine is prepared by Hon. S. F. Tolmie, who reviews the history of British Columbia under the title of "Sixty Momentous Years." There are articles by Frank Giolma and others, in which the history of British Columbia is set out in relief.

Attention is also given to Vancouver, while the Prairie Provinces come in for attention also.

CHARLIE BELANGER TO MEET ROSALES IN PORTLAND BOUT

PORTLAND, Ore., March 10 (AP).—Charlie Belanger, Winnipeg light-heavyweight, and Rosy Rosales, of Cleveland, have been matched for a ten-round main event here next Tuesday night, Jack Capri, promoter, announced today.

Charlie Risco, Tacoma, and Frankie Warneke, Portland, 180-pounders, will appear in the semi-wind-up.

EXHIBITION BASEBALL

At Lakeland: St. Louis (N.), 11; Columbus, 9.

At Fort Myers: Brooklyn (N.), 16; Philadelphia (A.), 5.

At Los Angeles: Chicago (N.), 15; Los Angeles, 3.

At Galveston: Chicago (A.), 12; Galveston, 7.

At San Francisco: Detroit (A.), 3; Pittsburgh (N.), 4.

I heard a good story the other day concerning Herr Remarque, the author of "All Quiet on the Western Front," and a pretty American girl to whom he was introduced in Berlin.

The American, speaking in German, asked Remarque why he had never visited the United States. His answer was that he knew only a few sentences of English.

"What are the sentences?" inquired the girl.

Whereupon Remarque, speaking slowly in somewhat guttural English, said: "How do you do? I love you. Forgive me. Forget me. Ham and eggs, please."

"Snakes alive!" ejaculated the girl. "Why, with that vocabulary you could tour my country from Maine to California."

New Face Powder Stays on Longer

If you have large pores, use a face powder that will not clog them. A new French process called MELLO-GLO makes the skin look young, stays on longer, furnishes a youthful bloom, does not irritate the skin or make it look pasty or flaky. Spreads smoothly. Try this new wonderful face powder, MELLO-GLO.

Sold through all druggists and at toilet goods counters. (Advt.)

Just Roamin' Around

By TWO ROVERS

"It is a most curious thing, Rover, that here in this westernmost outpost of the "ultra" West, where we were lead to think that older civilization's peculiarly prevalent overload of cant and prudish punctiliousness, is entirely absent, there is still a certain amount of pedantic Grundyism extant that is continually trying to take the joy out of life, to the everlasting annoyance of the most of us."

"What, in the name of tyranny, is Grundyism?" asked Rover.

"It's the oldest form of self-righteous super-criticism in the history of unnecessary trouble-making in this world's make-up." I began, and Rover sat up and asked for more.

About fourteen decades ago, a play was written by a man called Thomas Morton. The title of this play was "Speed the Plough." One of the characters, Dame Ashfield, kept her unfortunate husband and her awe-stricken neighbors in order by ever holding up the wife of another farmer as a model of perfection.

"What would Mrs. Grundy say?" That was the standard by which she judged everything, even her daughter's love affairs. Gosh! No wonder her husband got as sick of the model as other healthy modern men and women have done.

Mrs. Grundy made no appearance in the comedy. But this phantom lady has haunted us, and, somehow or other, has governed our manners and our morals ever since.

"What will Mrs. Grundy say?" became a national phrase, and she's not dead yet. Almost every community has a Mrs. Grundy or two, or more, but they don't play the tyrant over young men and women with brains and ambitions, as the original did for so long.

Mrs. Grundy thought Euclid and Algebra unmaidenly studies for girls to dabble in. She did not approve of their attendance, at even a lecture, chaperoneless; while their deportment and clothes were subjected to severe censure and limited to limited expression. An old fashion-book of the period informs its readers that they require twelve yards of serge to make a respectable bathing dress. Ugh!

Mrs. Grundy banned cycles for girls; clubs for men. She set her bonnet against tea; she was the horror who put women into corsets and men to toppers and Prince Alberts, and, although the last war put both the Germans and Mrs. Grundy in their proper places, the one has greatly profited by the experience, the latter has not.

There are still Grundys galore, male and female, who delight in prohibiting this and that, and t'other that does not meet with their individual approval, holding back their shriveled-up environment with strictures and restrictions.

From the first, Mrs. Grundy was a censor of pleasure; and her famous disciple, Hannah More, banned all games from the school treats and children were forbidden to romp and sing anything but hymns.

"Well, thank goodness it's different now!" said Rover. "We have traveled a long way from that kind of prohibition." "Yes," said I, "and we do things never dreamed of in those puritanical times, but we are still hemmed in with Grundian proprieties that irk and itch and make us either most uncomfortable or wilfully regardless of 'what Mrs. Grundy would say.'"

We eat and drink and scheme and plod,
And some to church on Sunday,
And many are afraid of God,
And more of Mrs. Grundy.
In work and play and every day,
All week, including Sunday,
We bow before the bumptious sway
Of kill-joy Mrs. Grundy.

DUTY INCREASE ON SOFT WOOD LUMBER IS ASKED

Continued from Page 1

annually, as compared with a production in Oregon and Washington of about 10,000,000,000 feet per year.

"If these imports were entirely excluded," asked Dennis, "would your problems be solved?"

"No; but it would make a larger domestic market available to us," Greeley replied.

TAXATION ON TIMBER

Under examination by commission members, Greeley explained the timber operators in the Pacific Northwest were confronted by the problem of their large holdings of standing timber which were on the tax rolls. This taxation goes on regardless of whether the timber is cut, he added, explaining that Canadian operators were taxed on a royalty basis at the time of cutting.

For this reason, he continued, the Northwest operator must continue production regardless of current market conditions.

Chairman Fletcher, of the commission, asked if the association anticipated competition in the domestic markets from Russian lumber.

"Yes; unless an embargo is imposed against convict-made goods," Greeley replied.

He agreed that even a 100 per cent increase in the lumber tariff would not materially lessen this competition. The Soviet five-year programme, he said, called for a tremendous increase in production, and markets must be found for this lumber.

WAGES OF WORKERS

Greeley submitted figures to show the average annual wage of the lumber workers in British Columbia was $1,149 as compared with $1,421 in Washington and $1,349 in Oregon.

These figures were questioned by J. H. Bloedel, Seattle lumber operator, who opposed the proposed tariff increase. The figures, he added, were taken from the whole of British Columbia, in parts of which operations were carried on through only a part of each year because of climatic conditions.

Greeley replied that such sections of British Columbia involved a relatively small number of employees, and that the figures he presented also included parts of Oregon and Washington in which lumber operations were on a part-time basis.

Bloedel contended a true comparison could be obtained only by computing the daily wage in Britian Columbia and the Pacific Northwest.

Kitty McKay

By NINA WILCOX PUTNAM

The girl friend says that the diamond producers in South Africa are restricting their output to keep up prices. Their idea is not for long engagements but expensive ones.

$125 RADIO Special
Formerly $185

It isn't often that one has the chance to make a clear saving of $60 on one of the world's foremost radios. Yet that is our offer to you today. Beautiful console model . . . six tubes, screen-grid chassis . . . a make renowned for its tone-quality and all-round dependability. Terms to suit your convenience.

Fletcher Bros. (VICTORIA) LIMITED
1110 Douglas Street

Stevenson's HOMADE CHOCOLATES And CANDIES
725 YATES - TWO STORES - 1119 DOUGLAS
If staying in town, have Luncheon in our Cozy Tearooms—a pleasant treat and you'll enjoy it. "The Place She Likes!"

FOR YOUR TAXI
PHONE
Garden 4151
AND GET A
Pacific Meter Cab
"THE METER'S ALWAYS CHEAPER"
Empress Taxi and Sightseeing Company, 756 Yates Street

DON'T READ THIS
Unless your feet are botherina you. C. Atherly, of Vancouver, writes about "Mosco," the wonder remedy for Corns, Callouses and Warts, as follows: "It is very good; it is making my feet fine."
Try "MOSCO," Tos. 50c Jar, at
STEWART The Shoe Man 1613 Douglas St.

MOTHERS — GET RID OF YOUR CHILDREN
By parking them at the Coliseum Saturday, 10 A.M., and see the Wild Animal Picture "Rango"
10¢

Special!
Our Electrical Health Appliance Display Is Very Complete
Call and See Demonstration
Ask for Booklet
Hawkins & Hayward Limited
Electrical Quality and Service Store
1121 Douglas St., corner View St.
Phone Empire 1171

Slip Covers
A splendid stock of covering materials for your selection and most reasonable prices for making of your slip covers. See us today for an estimate.
SMITH & CHAMPION, LTD.
1420 Douglas Street

Eczema Psoriasis
And All Skin Diseases
TAKE OUR REMEDIES
Pamphlets, "Man Know Thyself," and Disorders of Men, Ills of Women, also Skin and Blood Diseases, with Diagnosis Form and advice, in plain envelope. Free by mail. Hours, 2 to 6 and 7 to 8, daily, Wed. and Sats. excepted. Consultation by appointment only. Advice free. Mail Order and Tablet Remedies a specialty.
Phone DOUGLAS 3204
ENGLISH HERBAL DISPENSARY LTD.
1350 Davie St. Vancouver, B.C.
35 Years' Experience

USE
SOVEREIGN
THE KING OF TOILET PAPERS
SANITARY and SOLUBLE
Smith, Davidson & Wright Limited
Victoria Vancouver

JUVENILE FOOTBALL

Juvenile soccer games carded for tomorrow follow:

Saanich Rovers vs. Smith's XI.

Five C's vs. Oak Bay United.

Games will be played at Beacon Hill Park, starting at 1:30 o'clock.

Dr. Wood's

Norway Pine Syrup

Terrible, Tickling Cough Could Not Sleep For It

Mrs. Gordon J. Roy, S. W. Port Mouton, N.S., writes:—"I had a terrible, tickling cough, and at night could not get to sleep for hours for it. I read about Dr. Wood's Norway Pine Syrup and decided to get a bottle of it, and I can truly say it did me a wonderful lot of good.

"I have three children and I give them the Syrup just as soon as I see them getting a cold or cough, as I always keep it on hand both for the children and myself."

Price 35c. a bottle; large family size 65c.; at all druggists or dealers; put up only by The T. Milburn Co., Ltd., Toronto, Ont.

Women's Work and Institutes

Clubs and Societies

Daughters of St. George

A very successful sale of work was held by the Victoria Lodge, No. 83, Daughters of St. George, in Harmony Hall, on Monday afternoon. Mrs. Quinn opened the bazaar and was presented with a basket of flowers by Miss Doreen Penketh. Mrs. M. Harris and Mrs. R. Williams was in charge of the fancywork stall; Mrs. Petrie, the flowers stall; Mrs. Parkinson and Mrs. Filler, the home cooking table; Mrs. Quinn, the amusement table. During the afternoon Mrs. Petrie sang a solo; also Mrs. W. C. Williams, accompanied by Mrs. Appleton at the piano. The regular meeting was held at 7:30 p.m., the worthy president, Sister Skelland, presiding. The relief committee was sorry to report two members sick, Sister Levy, North Park Street, and Sister Brooks, Monterey Avenue. After a short business session, a whist drive was held, the prize-winners being Mrs. Pitney, Mr. A. Restell, Mrs. F. Jeeves, Mrs. M. Harris, Mrs. P. Machin and Mr. J. N. Cosier.

• • •

Colfax Rebekahs' Guest Tea

A most successful St. Patrick's Day guest tea was held in the I.O.O.F. Hall Wednesday afternoon under the auspices of Colfax Rebekah Lodge, No. 1, I.O.O.F., over 150 guests attending. Daffodils, narcissi, shamrock and tall green tapers were used effectively on the tea tables. The hostesses included Mrs. W. H. Ozard, Mrs. W. D. Todd, Mrs. J. A. Gardiner, Mrs. H. Paver, Mrs. W. Watson, Mrs. P. G. Walker, Mrs. J. Kerr, Mrs. G. A. Parlee, Mrs. J. W. Collins, Mrs. G. Summerville and Miss Alice Brown, while the following young ladies assisted in serving: Misses Hazel Kitt, Doris Kitt, Letty Johnson, Eleanor Bowence, Florence Burgess and Edna Teagle. A delightful musical programme was rendered by Mrs. Stofer, accordion soloist; Mrs. F. W. Hawes and Mrs. W. Stanley Moore, vocal soloists; Mrs. Gordon Vallant, monologist; Mrs. George Downard and Mrs. McMillan, accompanists.

• • •

Gorge Presbyterian Tea

The Ladies' Aid of the Gorge Presbyterian Church entertained at a charmingly arranged tea on Wednesday afternoon at the home of Mrs. Burt, 169 Burnside Road. Spring flowers, greenery and St. Patrick's Day motifs were used effectively in the living-rooms, and the tea table was decorated with daffodils and ferns. Mesdames McNiven and Tait had charge of the fancywork table; Mrs. Gore, home cooking, and Misses Hilda Tait and Muriel Trennagon, candy; while Mesdames Thompson and Burt presided at the tea table. Music and other features helped to pass a pleasant afternoon.

• • •

Far West Assembly, No. 30.

Members of Far West Assembly, No. 30, Canadian Daughters' League, will hold a sale of home-cooked products at David Spencer, Limited, store tomorrow morning.

• • •

Britannia Lodge, No. 216

Britannia Lodge, No. 216, L.O.B.A., held its regular social meeting on Tuesday evening at the Orange Hall, Courtney Street, Sister Nicholas, W.M., presiding, with Sister Caldwell in deputy's chair. Hearty congratulations were extended to Sister Doris Coldwell on her carpet bowling, having won second prize. It is hoped a large attendance will be present at the sewing circle to be held next Tuesday evening at the home of Sister Kelman, 415 Boleskine Road.

NEW METHOD LAUNDRY LTD.
G arden 8166

Margaret Bondfield Celebrates Birthday

RT. HON. MARGARET BONDFIELD

Minister of Labor in the Labor Cabinet, celebrated her fifty-eighth birthday recently by doing twelve hours of work in her office. It was just an ordinary day for Miss Bondfield. She is known as one of the hardest working members of the Cabinet.

Langford

The Langford Badminton Club entertained Mrs. W. J. Johnston, Mrs. A. D. McLean, Miss James, F. Ashley-Sparks, Pat Hodgins and A. T. Stewart, of the Colwood Badminton Club, last Saturday evening at Langford Lakeside.

Island Social Notes

Nanaimo

At the home of Mrs. (Capt.) Bradford, Newcastle Townsite, yesterday afternoon the Nanaimo Local Council of Women were hostesses at a shamrock tea. The guests were received by Mrs. L. Voltkevie, assisted by the hostess, Mrs. Bradford. For the occasion the reception rooms were bright with Spring flowers. Presiding in turn at the silver urns were Mrs Clarkson, representing the Mooseheart Legion; Mrs. Tom Spencer, representing the Bastion Chapter, I.O.D.E. and Mrs. A. C. Van Houten, representing the Canadian Club. They were assisted by Mrs. Kyle, and Miss Roma Stillwell. Miss Louise Caldwell and Mrs. F. W. Stillwell were general conveners. Mrs. Richards, president of the United Church, South Wellington, made delicious tea. Mrs Levi Dendoff read tea fortunes. A musical programme, convened by Mrs. Madge Grey, provided excellent entertainment, all of the numbers being heartily appreciated.

The programme opened with a pianoforte selection by Mrs. Fred Newman, who played Irish melodies, following an impressive rendition of "God Bless the Prince of Wales." Mrs. J. J. Scales followed with a realistic interpretation of "Killarney." Little Shirley Bradley, a pupil of Mrs. Madge Grey, dressed as an Irish colleen, gave a fine exhibition of an Irish jig, dancing to the tuneful "Irish Washwoman," played on the piano by her mother.

Mrs. C. H. Barker gave a fine interpretation of "The Star," accompanied at the piano by Mrs. Keighley. Mrs. A. H. Adam sang an Irish air entitled, "Believe Me If All Those Endearing Young Charms," and Mrs. Reynolds sang "The Mountains O'Mourne." Mrs. Herbert Denoff contributed pianoforte selections of Irish tunes, playing "Come Back to Erin" in realistic fashion.

Ucluelet–Long Beach

Mr. H. Roush returned home last week after spending several weeks at Ceepecee.

• • •

Mrs. J. Godson has returned to Toquart after visiting some time in Vancouver.

• • •

Captain Blackmore left for Port Alberni on Wednesday after a short visit to Ucluelet.

• • •

Rev. J. Leighton, after spending some time in Victoria, spent the week-end in Ucluelet, en route to Tofino.

• • •

Mr. T. Onami left on Thursday for a short trip to Port Alberni.

• • •

Major George Nicholson, of Clayoquot, was a visitor in Ucluelet last week, en route to Victoria.

• • •

Mr. J. Parkhurst, of Tofino, was a visitor at Long Beach over the week-end on his way to Wreck Bay.

• • •

Mr. M. Yates returned recently to Ucluelet after spending several weeks in Esperanza Inlet.

• • •

Mrs. H. Hanson was a visitor in Ucluelet last week, but has returned to her home in Bamfield.

• • •

Miss Marie Hillier, who has been visiting her parents, Mr. and Mrs. W. Hillier, for several months, left last week for Victoria. Prior to her departure Miss Hillier was the guest of honor at several social gatherings in Ucluelet.

Sooke

Miss Lillian Helgesen has returned from Half Moon Bay. She is staying at the home of her parents until Easter week.

• • •

Mr. and Mrs. E. Horwood and family have moved into their new home, recently built on Otter Point Road.

• • •

Mr. and Mrs. A. Gettle and son, Harvey, with Mr. and Mrs. E. Gettle, visited relatives here on Sunday.

• • •

Mr. and Mrs. H. Slack have returned and have taken residence in the cottage of Mrs. Hooke, near "Kenwood."

• • •

Mr. J. Sanderson has returned from Duncan.

• • •

Mr. E. Arden, of Shirley, has commenced work on a residence to be built on the main highway.

• • •

Twelve members of the Sooke and North Sooke Women's Institute attended as guests at the Esquimalt Institute on St. Patrick's Day, on the occasion of its tenth anniversary.

• • •

The pianoforte pupils of Mrs. Florence Acreman were recently entertained at her home. A musical programme was given as follows: Overture, "Poet and Peasant," by Miss L. Graignic and Mrs. Acreman; piano solos, by Helen Welsh, Jeanne Thornber, Doree Francis, Elsie Wilham, Helen Shields, Gladys Clarke, Masters Billy Harris and Douglas Brownsey. Tea was served by Mrs. Acreman, shamrock and green candlesticks forming the table decoration.

Parksville

Mrs. W. Cook, of North Vancouver, has been the guest of Mrs. E. D. Thwaites for several days.

• • •

Miss Betty Hilton, of Port Alberni, was a visitor to Parksville during the week.

• • •

Mr. J. Spillsbury, of Savery Island, was the guest of Mr. and Mrs. R. C. Weld over the week-end.

• • •

Mr. Bernard Rushton, of Vancouver, paid a short visit to his home here recently.

• • •

Mr. J. Tackaberry spent the week-end in Vancouver.

• • •

Mrs. Begbie and family are spending a few days in Vancouver.

• • •

Mr. Brian Weld is visiting in Victoria.

• • •

Miss G. Ponsford, of Great Central, was the guest of her parents, Mr. and Mrs. G. W. Ponsford, over the week-end.

• • •

Mr. Jack Donovan has returned from Port Alberni after being the guest of his sister, Miss Morney Donovan, for the past week.

• • •

Mr. John Hickey visited Victoria recently and was the guest of Mrs. T. T. M. Custance.

• • •

Mrs. M. Teskey was the guest of Mrs. T. Hirst on Monday, en route from Courtenay to her home in Port Alberni.

• • •

Miss Edna Parkin was a brief visitor to her home in Ladysmith during the week-end.

• • •

At the football match on Sunday between Errington and Parksville, the latter won by a score of four goals to one.

Tofino

Mrs. P. d'Malon, of Victoria, is the guest of Mrs. Garrard for a short stay, afterwards visiting her daughter, Mrs. Forsythe, at Kennedy Lake.

• • •

Mrs. T. A. McNab, of Lennard Island, has left for a few weeks' holiday to be spent in Victoria and Vancouver.

• • •

Mrs. Karl Arnet has as her guest for a few weeks, Miss Anne Borvik, of Vancouver.

• • •

Mr. and Mrs. G. H. Gilroy will leave shortly for the Gold Coast.

Sidney

The hard times dance, held by the North Saanich Service Club on March 17, was a most successful affair. A large number of visitors from Victoria, as well as local residents and club members, were present to enjoy the excellent programme of dance numbers. During the evening a number of tombola prizes were distributed. Refreshments were served by the ladies of the club, after which dancing continued to a late hour.

Keating

The annual St. Patrick's tea of the South Saanich United Church Ladies' Aid, Keating, was held on Monday afternoon in the church parlor. Rev. Thomas Keyworth and Mrs. Keyworth welcomed the guests. The fancywork and sewing stall was in charge of Mrs. Alex. Patterson and Miss A. Heyer; home cooking stall, Mrs. S. Hafer and Mrs. Albert Hafer. Mrs. McNab and Miss G. Dearing served tea, the tables being attractively decorated for the occasion with shamrock and green streamers and Spring flowers. In the evening a concert was held in the church auditorium. There were several musical items and other amusements. Rev. James Hood and Rev. W. H. Brown, of Victoria, addressed the gathering.

Bobby had received no promotion for the new term, and with the idea of breaking it gently to his father, said: "You're a lucky man, dad."

"How is that?"

"Well, you won't have to buy me any new books this term, I've been left in the same class.

TODAY'S RECIPE

HAMBURG Steak with Onions—Pass one and a quarter pounds beef from top of round through meat chopper twice. Season with salt and black pepper. Add the white of one egg, slightly beaten; shape in oval steaks three-quarters inch thick. Pan broil in a well-greased, hissing-hot iron frying pan. Sear on one side, then turn and sear the other side. Remove to hot oven and bake eight to ten minutes. Turn once while baking. Spread with soft butter. Have ready hot sliced sauted onions and cover each steak with a blanket of onions. Serve with brown sauce.

Popular Society Girl Takes Part in Show

MISS MARGOT HOMER DIXON

Miss Homer Dixon will be one of the models participating in the Spring style fete to be held tomorrow afternoon and evening in the Empress Hotel ballroom. The show is being staged under the auspices of the Commodore Broughton Chapter, I.O.D.E., for the benefit of their work in behalf of the Orphanage.

Angus Campbell, Ltd., are displaying the gowns, suits and sportswear to be displayed by the manikins, while Miss Livingstone will show the accompanying hats, James Maynard the shoes, and W. H. Wilkerson will complete the ensembles with the appropriate jewelry. An innovation is to be introduced in the presentation by George Straith of lounge suits and sportswear as worn by the correctly-dressed young men about town.

Women's Institutes of Vancouver Island

BRENTWOOD

The West Saanich Women's Institute held its fortnightly card party on Wednesday evening at the Institute Hall, Brentwood. Eleven tables were in play, and the winners were: First, Mrs. T. Lacoursiere, Mrs. Overton, Mr. H. C. Clow and Mr. J. Reed; second, Mrs. H. E. Creed, Mrs. Lee, Mr. J. W. Walker and Mr. F. Freeland.

KEATING

The usual fortnightly card party will be held at the Temperance Hall, East Saanich Road, on Saturday evening.

King's Daughters Hold Annual Daffodil Tea

Mrs. S. F. Tolmie formally opened the annual daffodil tea of the King's Daughters, held at their restrooms in the Hibben-Bone Building, yesterday afternoon, with a gracefully worded little speech in which she complimented the organization on its very useful work. There was a large attendance of interested friends and the financial results were most satisfactory. The proceeds will augment the general funds of the society and assist in the promotion of plans for the district convention to be held in Victoria on April 13 and 14. The visitors were welcomed by Mrs. L. H. Hardie, district president.

During the afternoon Mrs. O. L. Jull and Mrs. Williams rendered charming vocal numbers, with piano accompaniments by Mrs. Shore. Tea was served at tables attractively decorated with Spring flowers under the convenership of Mrs. J. McElfrish, assisted by Mrs. A. Harvey, Miss Thain, Mrs. W. J. Whitlock, Mrs. H. D. Brumpton, Mrs. A. M. Perry, Mrs. Kent, Mrs. Lloyd and Mrs. Forster, while Misses R. Snow, B. Rogers, Josephine Englehart, Gill, Clearihue and Audrey Beare acted as servitors. Mrs. R. A. Playfair presided at the seat of customs.

The flower stall, brilliant with the color of daffodils, blue flags and other seasonable blooms, was presided over by Miss Bertha Morley, convener, and Mrs. F. C. Elliott, assisted by Miss Nan Morley. The most appetizing wares were sold at the stall of home cooking, which was convened by Mrs. William Russell, assisted by Mrs. W. M. Allan, Mrs. D. D. Muir and Mrs. J. H. Dorman. Miss Kathleen Roberts conducted a very popular candy stall, assisted by Mrs. A. A. Campbell and Miss Amy Conyers.

PIANO PUPILS ENTERTAIN

Some of Mrs. Ruby Moore's pupils entertained their parents and others with a pleasing little programme of solos and duets last Saturday evening. Among those taking part were Marjorie Murray, Olive Kilby, Ruth and Faith Goodwin, Audry Mills, Vera Larsen, Albert Tilley, Mollie, Betty and Ian Llewellyn, piano; Jessie Reef, Jack Moore, Margaret Reay, Harold George, Jack Drake, Albert Tilley, violin. Accompanied by his teacher, Alfred Gurney, Victor Moore gave a vocal solo.

CONSERVATIVES OF ESQUIMALT EXPRESS THEIR CONFIDENCE

At a largely attended meeting of the Esquimalt Conservative Association, held on Wednesday evening, with Reeve James Elrick, president, in the chair, a lengthy business session was followed by the unanimous passing of a vote of absolute confidence in the member for the riding, Hon. R. H. Pooley, in Premier Tolmie and the Provincial Government.

The meeting expressed surprise at the story circulated by the Chain Association that chain members had been treated with discourtesy at the recent meeting in Esquimalt. The feeling was that the Chain Association showed ingratitude in view of the tolerance with which the former meeting listened to the view of the chain members, with which others present did not agree.

"Why is it that you encourage all of your clerks to get married?"

"Well, I find that married men are not in such an awful rush to get home early as the single ones."—Hummel, Hamburg.

MOTHER'S ANGELS

WILLIE WILLIS
By Robert Quillen

"Mother thought her comb was lost, but me an' Pug had it combin' my dog to get some fleas an' train 'em."

LITTLE SISTER
By Ruby Holland

"I'se 'fraid I'se goin' to be awful sick cause I got two colds 'las time—a cough an' a sneeze.

There's just a touch of pathos about this story. In a depressed area in Durham a news agent was exhibiting a contents bill one day which read simply, "Situation in India."

A few minutes after he had erected the bill a man entered the shop and asked hesitantly, "Is there any chance of getting that job you're advertising?"

Mrs. Nagger: "It says here in the paper that there are six million slaves in the world today."

Hubby: "Huh! No one can tell me there aren't more married men than that!"

"Dulfene" is here - have you seen her?

"Dulfene's" unusual beauty and strength make her wear like a valued old friend.

"Dulfene" is the name of an absolutely new, silk chiffon fabric, that is probably one of the most revolutionary developments in the history of Silk Stockings.

After months of intensive research and many experiments, we are proud to present, exclusively to the women of Canada, a new, Special Twist, Dull Silk Chiffon Fabric, in which the qualities of Sheerness, Clearness, Strength and Durability have been developed to an astonishingly high degree.

"Dulfene" has a durability several times greater than you have ever experienced and the price is less than you usually pay.

"Dulfene", Style No. 536—full fashioned—silk from top to toe—exclusive vari-colored Picot top—"Art-Moderne Heel"—reinforced foot at points of wear.

"Dulfene" is now being shown at all the better shops, in the Season's Newest Colorings . . . $1.50 *a pair*

Ask to see this wonderful new stocking at the first opportunity.

"DULFENE" is available in Orient, Rainbow and Aladdin Brands.

"DULFENE" Colorings Are:
Smoke, Pasha, Deauville, Rajah, Nubian, Ecstacy, Paree, Serenade, Algeria, Aurora, Promenade (Vapor)

CANADIAN SILK PRODUCTS LIMITED
DOMINION SQUARE BUILDING • MONTREAL

HOME FURNITURE COMPANY
"BUILT ON QUALITY—GROWING ON SERVICE"
F. W. BARTHOLOMEW
825 Fort Street Phone E 9921

New Fashions for Spring
HERMAN'S
Fine Apparel for Women, Limited
735 YATES STREET

THE Fashion BOOTERY
Formerly Ladies' Sample Shoe Shop
743 Yates Street Phone G 4422

1205 DOUGLAS ST. STYLE AT A PRICE. SAYWARD BLDG.
LADIES READY TO WEAR Hatch BUY FOR CASH & PAY LESS

PIGGLY WIGGLY
CLEAN, FRESH FOODS—PLUS COURTEOUS AND EFFICIENT SERVICE—AND YOU PAY LESS
THESE SPECIAL PRICES Today and Saturday
ROBIN HOOD Oats Large Pkg. 19c
RED RIVER Cereal Pkt. 19c
RYVITA Crispbread Small 26c Large 48c
ROYAL JAPANESE Crab Meat ½s 19c
Chef Sauce, btl. 19c
CHOICE EVAPORATED Peaches, 2 Lbs. 25c
BRUNSWICK Sardines, Tin - - 5c
Aylmer WHOLE GREEN BEANS (2s) 2 Tins 35c
Aylmer BABY BEETS (2s) - - - - Tin 19c
Libby's Sliced PINEAPPLE (2½) - - Tin 29c
Crown Olive Soap 2 Bars 5c
CREAM MAID EGG NOODLES 2 Pkgs. 20c
Spring Clothes Pins 3 Doz. - - 10c
Sunset Gold Baking Powder 12-oz. - 14c
Kraft's Mild Canadian Cheese ½-lb. 19c 1 lb. 37c
Butter Sunset Gold 3 lbs. $1.15 Piggly Wiggly 3 lbs. $1.09
Eggs B.C. Pool STRICTLY FRESH Extras doz. 24c
PIGGLY WIGGLY Sliced Bacon ½-lb 25c No Rind—No Waste
Cloverleaf Fancy Pink Salmon 3 Tall Tins 29c
Fresh Fruits and Vegetables
McINTOSH APPLES Fancy Quality ..... 4 lbs. 23c
SUNKIST LEMONS Full of Juice ..... 2 doz. 23c
BANANAS Golden Ripe Fruit ..... doz. 35c
ORANGES Thin Skin and Juicy ..... 2 doz. 33c
OKANAGAN ONIONS Finest Quality ..... 3 lbs. 9c

VICTORIA EGG & POULTRY
743 FORT STREET
EGGS
We buy direct from farm to consumer. EVERY EGG stamped "Guaranteed Fresh." Now is the time to put away your eggs for preserving before the prices go up. Our eggs are collected twice a week, in the suburbs, with our own trucks. That's why our prices can't be beaten. Our egg candling department is open for inspection any time to the public. Special prices on case lots. Phone G 2715.
WE DELIVER

MOTHERS — GET RID OF YOUR CHILDREN
By parking them at the Coliseum Saturday, 10 A.M., and see the Wild Animal Picture "Rango"
10¢

Pay as You Are Paid
Have your dental needs attended to at once and take advantage of our convenient payment plan. Get full particulars from us this week.
DR. COULTAS
1209 DOUGLAS ST. (GROUND FLOOR)
Phone E mpire 2941

FURNITURE REMOVAL VANS
with closed doors, are specially constructed for the removal of household goods. Separate compartments for china and pictures. Our vans are heavily padded throughout; individual furniture covers give added protection and insure against any possible chance of scratches or rubbing. Telephone call brings our inspector to your door; you are not obligated.
SHIPPING AGENTS REMOVERS CUSTOMS BROKERS
DUNCAN STORAGE COMPANY
516-520 Bastion Square. 522-530 Chancery Lane. Office Phones: Warehouses: G arden 1167

Social and Personal

Personals, Parties Visitors

Bride-Elect Honored

In honor of Miss Helen Henderson, whose marriage is to take place next week, a social evening was spent on Monday at the Oriental Home, Cormorant Street, when friends of the Mission to Lepers gathered to extend their good wishes to the bride-elect, who has been the local secretary-treasurer of this mission for several years. Mr. Thomas Humphries, the local president, made some fitting remarks in reference to Miss Henderson's faithful service and untiring endeavors in this Leper Mission work, and in its behalf wished her as she leaves the city all happiness. Mrs. Lauderdale then presented Miss Henderson with a beautiful Satsuma vase and dainty scarf as a slight token of appreciation from the local friends of the mission. Delicious refreshments were served by Miss Martin, of the Oriental Home, and her associates.

• • •

Bridge Hostess

Mrs. E. H. King entertained last evening at her home on Harbinger Avenue with four tables of bridge.

• • •

Entertain at Card Party

A most enjoyable card party was held on Wednesday evening at the home of Mr. and Mrs. Freeborn, 1029 Queens Avenue. The rooms were prettily decorated with daffodils and tulips. First prizes were won by A. Hall, J. Genoni and R. Hunt, and consolation by Mrs. Cambrey and W. Crowther. Dainty refreshments were served later. The invited guests were the Misses P. Hall, R. Munro, A. Hall, I. Cawthorne, L. Bond, A. Murphy, E. Lavis, J. Genoni, Mrs. Freeborn, Mrs. McPhee, Mrs. Cambrey, Mrs. Jenkins, Messrs. R. Hunt, W. Crowther, R. Thompson, Mr. Freeborn, Mr. Walker and Mr. Fairchild.

• • •

Entertains for Daughter

Mrs. H. H. Hare entertained yesterday at her home on Monterey Avenue at a delightful and largely attended tea in honor of her daughter, Miss Olga Hare, a popular bride-elect. The reception-rooms were lovely with masses of Japanese plum blossoms. Daffodils and tall green tapers formed a charming motif for the tea table, which was presided over by Mrs. Charles French, who poured tea, and Mrs. A. H. Tanner, who cut the ices.

• • •

St. Patrick's Bridge Party

Miss Alma Carey was hostess at a St. Patrick's bridge party at her home, 3293 Douglas Street, on Tuesday evening. The prizes were won by Miss Evelyn Day and Miss Dorothy Thomas. Dainty refreshments were served, after which Miss Dolly Carey entertained with Irish jigs and tap dances. Those present were Misses M. Spark, A. McKenzie, W. Lintan, I. Restall, J. Currie, D. Thomas and E. Day.

• • •

Visitors From Seattle

Mr. and Mrs. E. Eden Quainton will arrive tomorrow from Seattle and will be the guests of Rev. Dean and Mrs. Quainton at the Deanery, Burdett Avenue. Mr. Eden Quainton will be in the city a week, leaving about the 29th to resume his classes at the University of Washington, while Mrs. Quainton will remain for a few days longer as the guest of her mother, Mrs. A. Oates, Woodlawn Crescent.

• • •

Visitors Honored

Mrs. W. G. Colquhoun, Work Point Barracks, was hostess at a delightful tea party yesterday afternoon, complimentary to Mrs. Meredith and her daughter, Miss Thomas, of London, who are guests at the Oak Bay Hotel. The previous afternoon they were entertained by Mrs. F. W. Hartley, Monterey Avenue, at a small informal bridge party.

• • •

Dance and Bridge Party

The annual dance and bridge party of the Victoria Hadassah Chapter was held at the New Thought Temple on Wednesday evening, when a very enjoyable time was spent by the members and their friends. The winners at bridge were Mesdames Hawes, Harkness and Honor, and Messrs. Harkness, B. Pettingill and E. Bradshaw.

• • •

Will Visit Parents

Mrs. A. B. Buttery, of Vallejo, California, will arrive about the twenty-fifth of this month on a visit to her parents, Mr. and Mrs. P. A. Raymond, Trutch Street. Mrs. Buttery is at present visiting her brother-in-law and sister, Mr. and Mrs. Kenneth Cochran, in Portland.

• • •

Return From Trip

Mr. and Mrs. John E. Semmes, of "Robinwood," Uplands, are returning today from a six weeks' visit in the Canal Zone. Miss Christie Semmes, who accompanied her parents, remained in Oakland, California, to resume her studies at Mills College.

• • •

Returns From England

Miss M. Barton, formerly headmistress at St. Margaret's School, has returned from England, where she has been residing for several years, and is visiting her mother, Mrs. M. Barton, Fern Street.

• • •

Entertains at Bridge

Mrs. H. B. Andrews, of 1070 Davie Street, entertained at an attractive bridge tea on Wednesday afternoon, four tables being engaged in play. The prizes were won by Mrs. Bennett Thompson and Mrs. Watt.

• • •

Bridge Party for Visitor

Miss Mary Swinerton entertained at a small bridge party on Wednesday evening in honor of Miss Marion Deeks, of Vancouver, who is visiting in the city, the guest of Miss Frances Eightbody.

• • •

From Trip Abroad

Mr. and Mrs. W. T. Straith, Cook Street, will return tomorrow from an extended trip abroad. They have visited in England, Scotland and France, as well as New York, Toronto and other Eastern cities.

• • •

Returns From California

Mrs. McKeown, a former resident of Victoria, has left for her home in San Francisco after a short visit in the city. Mrs. McKeown was a guest at the Strathcona Hotel while here.

• • •

Luncheon Hostess

Miss Helen Forman, Terrace Avenue, was hostess at a luncheon party yesterday in honor of Miss Helen Stiegler, of New York.

• • •

To Arrive From East

Mr. Alex. MacKenzie will arrive in the city during the week-end from Toronto to spend a short visit here, and on the Mainland.

• • •

Return From California

The Misses Renny have returned to their home, on St. Charles Street, after a visit to California.

Continuous Clarification System Used

Pantorium DYE WORKS of Canada, Limited

Fort and Quadra Empire 7155

Try the Valeteria Service — There's None Better

GUARANTEED

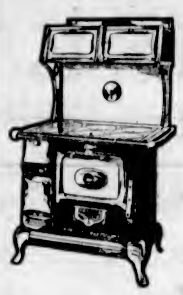

We Are Agents for the Famous FAWCETT RANGES

The best constructed and most satisfactory obtainable.

Priced From $59.75

Terms From $5.90 Monthly — No Interest

Standard Furniture Co.

719 Yates St.

Phones: G 1164-1165

JAMES BAY HOTEL

Very moderate residential rates by week or month.

MOTHERS — GET RID OF YOUR CHILDREN

By parking them at the Coliseum Saturday, 10 A.M., and see the Wild Animal Picture "Rango"

10¢

Support Home Industry

Better Health for the Kiddies!

(And they're equally as good for you)

GIVE THEM

"Saanich Brand"

CANNED LOGANBERRIES BLACKBERRIES or PEARS

They are positively the best quality on the market (accept no substitute for "Saanich Brand"), and they're inexpensive. Order from your grocer today. If you once try them you'll always buy them.

SAANICH CANNING COMPANY LIMITED

Empire 0512

Dorothy M. Edinder

633 Fort St. Ladies' Ready-to-Wear

One of Spring's Models

MISS D'Orillo Milne wearing one of the new hat models shown as "Printanier." This hat, which is among the new Spring fashion showings, is of dark blue, shiny, coarse straw, with an interesting band of beige velvet flowers across the hair at the side. Note that the floral band is separate from the hat. A beige velvet ribbon bow is used on the hat at the back.—Photograph by Milne Studios, Ltd.

CUMBERLAND FIREMEN HOLD MASQUERADE

The annual masquerade ball of the Cumberland Volunteer Firemen, held on St. Patrick's night, was a big success, as, in addition to a large number of masked dancers, the hall at the Ilo-Ilo Theatre was crowded to capacity by interested spectators. A source of great gratification to the firemen was the large number of Courtenay people attending.

The judges were chosen from among the spectators and their job of picking the prize winners proved to be a very hard task.

Following is the list of prize winners: Best dressed lady, Mrs. J. H. Cameron; best dressed gentleman, Mr. Percy Cudlip, of Victoria; best sustained character (lady), Miss C. Gozzano, of Courtenay; best sustained character, gentleman, Mr. Fred Lowery; best national character, lady, Miss Morrison; best national character, gentleman, Mr. W. Brown; comic group, three or more, Messrs. Roy Howay, Jack Hill, W. McFarlane; best comic lady, Miss N. Lloyd; best comic gentleman, Mr. G. Tait; best clown, Mr. B. Wilcock; best Topsy, Mrs. Mort, Campbell River; best advertising character, Mr. Jack Auchterlonie; best hobo, Mr. Reg O'Brien. In addition to the prizes for masked dancers, prizes for spectators were drawn for, the following numbers being drawn out of the box by a small girl picked from the audience: 162, 405, 317, 9, 261.

The judges were Mr. and Mrs. Ardley, and Mrs. Lake, of Courtenay, and Mrs. Maxwell and Mr. Howard Carey, of Cumberland. Messrs. Cameron, Slaughter and Scavardo acted as floor managers in a very efficient manner.

The two outstanding characters in the competition for masked dancers were, undoubtedly, Jack Auchterlonie, who represented Mann's Bakery for the best advertising character prize, and the comic group, Messrs. Howay, Hill and McFarlane.

A nice sum of money was realized from the dance, which will be devoted to the funds of the volunteer firemen.

A woman went into a shop and wanted to buy some goods on credit.

The shopkeeper called up another merchant and asked if this woman was reliable in the matter of credit.

The answer was short, sharp and decisive. The other merchant said: "This woman has been married three times. She still owes for two coffins and one wreath."

First Church Scene of Pretty Wedding

The First United Church was the scene of an exceptionally pretty wedding last evening at 8 o'clock, when Nellie Anderson, eldest daughter of Mrs. Robert Tyre, Cornwall Street, and the late Robert Tyre, of Drumalin, Scotland, was united in marriage to Harold Holroyd, youngest son of the late Mr. and Mrs. R. E. Holroyd, Isle of Man. Rev. W. G. Wilson read the ceremony. The church was beautifully decorated with Spring flowers by friends of the bride.

The bride, who was given in marriage by her uncle, Mr. Donald Cameron, entered the church looking charming in a floor-length gown of white lace over a pale pink slip, made with long-sleeved bodice and round neck, the skirt with two flounces, the upper flounce finished in points. Her long veil, caught to her head with a cluster of orange blossoms at each side, fell over her face. Her bridal bouquet was particularly lovely, composed of red roses and freesias. Miss Mamie Tyre, sister of the bride, as bridesmaid, wore a frock of pale yellow georgette with long sleeves and cape effect over one shoulder and caught at the waist with a pearl ornament. The skirt was in two flounces, each edged with gold-tinted lace. A large picture hat of yellow mohair with crushed bow of velvet ribbon, and shoes and stockings to match completed her costume. She carried an arm bouquet of blue and yellow iris.

The groom was attended by Mr. Walter Talbot as best man, and Mr. Herbert Pickup and Mr. Robert Tyre acted as ushers. Preceding the ceremony and during the signing of the register, Mr. Harold Gurney presided at the organ.

A reception was held after the ceremony at the home of the bride's mother, where the decorations were carried out in Japanese plum blossoms and daffodils. The young couple received their friends under a large pink and white bell, with streamers of pink and white ending at tall blue baskets filled with daffodils on each side of the alcove in which they stood. The bride and groom were assisted in receiving by Mrs. Tyre, mother of the bride, and Mrs. Donald Cameron, aunt of the bride, the former dressed most becomingly in a smart gown of black lace made on long lines with diamente ornaments at shoulder and waist, a black straw hat with feather fantasy completed her costume. Mrs. Donald Cameron's dress was of blue silk crepe with hat to match.

The bride's table was covered with a beautiful cloth, an heirloom of Mrs. Tyre's, one hundred years old. A three-tiered wedding cake ornamented with Scotch favors, sent from Scotland, formed a most attractive centerpiece surrounded with pink, green and yellow tulle. Mrs. R. A. Tyre, Misses Jessie Moir, Alice Moir and Mamie Tyre assisted in serving the dainty buffet supper.

The bride was the recipient of many lovely gifts, among which was a very handsome electric clock from the manager and mechanical staff of the Vancouver Island Coach Lines, with which the groom is connected, and a beautiful three-piece silver tea service from the former co-workers of the bride at the New Method Laundry.

The bride's gift to the groom was a leather club bag, and the groom's gift to the bride was a blue leather handbag. The bridesmaid received a gold and silver bracelet, and the best man a leather tobacco pouch.

For traveling, Mrs. Holroyd chose a two-piece knitted suit in blue showing a silver thread, cream crepe blouse, and blue velvet beret-aflaped hat with bow at side. Her ensemble was completed by a high-waisted coat of navy blue cloth with collar and cuffs of fur, and stockings, shoes, gloves and handbag en suite.

Mr. and Mrs. Holroyd left for Vancouver and Seattle, where the honeymoon will be spent. Upon their return they will reside at 1739 Second Street.

London Brides Choose White Satin For Trousseaux

(Special to The Colonist. Copyright, 1931)

LONDON, March 19.—The craze for gold and silver wedding gowns is dead and buried. The important brides of the week all elected to be married in white satin. The Hon. Imogene Grenfell looked particularly lovely, for she is unusually fair, and her trailing gown, absolutely devoid of trimming, with its twelve-foot long train, suited her perfectly.

She has received stocks of valuable wedding presents. The bridegroom, Viscount Gage, gave her a diamond necklet made to represent flowers and leaves, which has been a family heirloom for 200 years, and this she wore on her wedding day. But his generosity went much further; his gifts are a list in themselves and include diamond hair ornaments, brooches, earrings and rings, together with one of diamonds and turquoise, a diamond and garnet cross, pearl necklaces, pendants, chains and several jeweled pins.

QUEEN SENDS GIFT

Meanwhile, the bride's jewel case was already overflowing with precious ornaments given to her by various relatives. The Queen has sent a personal present in the form of a green dressing bag in crushed morocco with chrysoprase enamel fittings.

Something of a contrast is provided by the distinctly solid gift of the local Conservative association of thirteen volumes of the "Cambridge Modern History," and the Hon. Maurice Baring's nineteen volumes of his works, with which he also endowed Lady Perdita Asquith on the occasion of her marriage in January.

GALAXY OF TARTAN

A Scottish atmosphere characterized the London wedding of Viscount Bury to Miss Diana Grove. The sole attendants were the two small sons of Lady Matheson, who boast the uncommon names of Torquil and Fergus. They wore kilts of their clan tartan, with silk shirts and ruffles. A couple of pipers played the married couple out of the church with a new tune, "The East Neuk of Fife."

It is known that the bride and groom are taking a motoring honeymoon, but their destination has been kept a deep secret, even from their closest friends. Miss Grove believes in speed methods. She had part of her trousseau, which was made in Paris, dispatched by aeroplane so that there should be no chance of it arriving too late.

CHOIR CONCERT TO BE GIVEN AT OAK BAY UNITED CHURCH

Next Friday at 8 o'clock the choir of the Oak Bay United Church will give a concert in the main auditorium of the church, at the corner of Mitchell and Granite Streets. The programme will consist of vocal solos, instrumental and choral music and elocution. The following artists will assist the choir: Mrs. Gladys Slark, contralto; Mrs. A. W. Stokes, soprano; H. Nancarrow, tenor; Maldwyn Humphries, baritone; J. Petrie, basso; Sydney Barker, elocutionist; Chris Miller, violinist; Edward Semple's violin ensemble, with Miss Kathleen Irving at the piano.

Lady Cynthia Mosley

GLASGOW, March 19. — Lady Cynthia Mosley's twenty months as a Labor Member of Parliament was the "most humiliating, most bitter, most disillusioning" period of her life, she declared last night at a meeting opening the campaign in Scotland for her husband's "new political party." Communists heckled her throughout her speech.

CHOIR TO GIVE CONCERT

The choir of Oak Bay United Church announces a concert programme for the night of Friday, March 27, in the church, local and outside talent contributing.

ALLIES CHAPTER TO HOLD NOVEL EVENT

The Allies' Chapter, I.O.D.E., Sidney, has organized a novelty tea to take place at the Guide and Scout Hall, Sidney, on Monday afternoon, March 23, a percentage of the proceeds of which will be donated to the Queen Alexandra Solarium, which the chapter has already bountifully assisted in many ways.

The novelty features will be emphasized from the moment one arrives at the door, as instead of purchasing a ticket patrons are expected to take something worth twenty-five cents and proffer this as admission fee, and, in addition, will purchase something worth twenty-five cents. Patrons are especially requested not to take bottled fruits.

There will also be other novelties. Mrs. George McLean will have charge of an advertising and radio novelty; Mrs. Schilling will have charge of a novelty table, and Mrs. W. McLean a white elephant table.

The afternoon tea is to be particularly attractive, Mrs. Stewart and Mrs. Ahler having the details in hand. Donations for this have already been offered, and late in the afternoon there will be a raffle, which should still further supplement the proceeds.

VICTORIA GIRLS PLAY IN SOUTH

The Misses Mary and Adele Bucklin, daughters of the United States consul in Victoria and Mrs. Bucklin, Moss Street, appeared in the student recital at Mills College, California, on Wednesday evening, both young ladies playing in the quartette in F Major by Dvorak, and Miss Mary Bucklin, the 'cellist, with the Popper "Requiem," arranged as a stringed trio with piano. The Misses Bucklin, who are both accomplished musicians well known to Victoria audiences, have proved a very great asset to the musical life of Mills College, which they are both now attending, and invariably participate in the school recitals.

ST. JOSEPH'S LINEN SHOWER BIG SUCCESS

Following custom, St. Joseph's Day was observed at St. Joseph's Hospital yesterday by the holding of the annual linen shower.

This always pleasant as well as useful event brought a very large gathering of ladies to the nurses' home on Collinson Street, where the gifts of pillow slips, sheets, towels, serviettes and other donations grew into a goodly pile in the course of the afternoon. Meantime a very enjoyable musical programme and afternoon tea were provided, the former, convened by Mrs. Charles Wilson, introducing the following six vocalists in delightful solos: Mme. Stavrakov, Mrs. John Cicerj, Mrs. D. B. McConnan, Mrs. Charles Wilson, Mr. James Hunter and Mr. Charles Conyers. Mrs. C. C. Warn ably played the accompaniments for all the singers with the exception of Mrs. Wilson, who was charmingly accompanied by her young daughter, Miss Gloria Wilson.

Guests on arrival were received in the drawing-room, prettily decorated with daffodils, by a reception committee comprising Mrs. Angus Campbell, Mrs. James Adam, Mrs. H. F. Crowe, Mrs. A. Roberts and Mrs. T. S. McLaughlin. From there they proceeded to the nurses' beautiful big recreation-room, which is so splendidly adapted to the purposes of concert hall and tearoom. Under the direction of Mrs. Alec McDermott, who was general convener of the linen shower, a beautiful scheme of decorations had been effected with great baskets of Japonica and cherry blossom, the tea table, at which Mrs. W. A. Galliher and Mrs. Walter Scott presided, having a massive centrepiece of rose tulips, irises, narcissi and bridal wreath. St. Joseph's sisters and nurses assisted with the serving. Among the honored guests were the Mother Provincial and the Sister Superior of St. Joseph's.

Barking and Running Fits in Dogs

Are Checked Almost Instantly With Graham's Hysteria Remedy

(Testimonials From Registered Kennels)

Per Bottle, Postpaid, $1.00

MacFARLANE DRUG CO.

Cor. Douglas and Johnson Sts.

DIM LIGHTS—soft strains of haunting music—she was in his arms! Tony had not thought it possible that anyone could be as lovely as Linda was that night. Enchanting—seductive—desirable, as woman to man. You too, can have Linda's enchanting beauty.

For Linda was another Pompeian Girl. She, with other women the world over, has learned this about Pompeian products—that while it is possible to pay more, it is impossible to buy better. The Beauty Powder, which now can also be obtained in cake form in the exquisite new Compact, spreads smoothly and evenly on the skin—giving that enchanting glow of fine satin. There are five shades, one of them is a perfect match for your own type.

Indelible Lipstick 60c.—Night Cream (Cleansing Cold Cream) 60c.—Day Cream (Vanishing) 60c.—Massage Cream 60c.—Powder Compact 60c.—Talc 25c.—Beauty Powder 60c.—Bloom 60c.

Send 10c. (coin) to Dept. 15, The Pompeian Co., Ltd., 296 Richmond St. W., Toronto, Ont., for new Art Panel, a copy of our booklet "Your Type of Beauty" and samples of Pompeian Day and Night Creams.

POMPEIAN

BEAUTY POWDER AND BLOOM

You Always Get Value at

B.M. Clarke

711 Yates Street

Give Your Children a Glass of BORDEN'S Chocolate Malted Milk Every Afternoon!

KIDDIES thrive on this delicious health beverage. They grow strong and sturdy with straight bones and well developed muscles. For Borden's Chocolate Malted Milk contains all the essential vitamin content of a well balanced meal, as well as the carbohydrates and mineral salts that are essential for active little bodies.

Serve a glass of Borden's Chocolate Malted Milk after school or play. It is light, palatable and almost immediately digested—children love it. It restores depleted vitality and fortifies the constitution against sickness and disease.

A glass of Borden's Chocolate Malted Milk is more than a drink—it is a glass of health.

Tune in your radio to the adventures of Captain Jimmy and his dog Scotty. See radio column in newspapers for announcements.

The Borden Co. Limited

C.H. 1

Borden's CHOCOLATE MALTED MILK

Spring

Smartness costs much less now!

In many, many lines of our very smartest Canadian shoes . . . Paris-inspired models for Spring . . . it's really astonishing how much more VALUE your money will buy. Consider, for example, these two very chic, very fine quality pumps:

- In almora brown kid or black kitten calf. Cuban heels. Reptile trim. Only $6.50
- In putty beige kid with Louis heels. A captivating model. Only $7.50

CATHCART'S

1008 DOUGLAS ST. PHONE G 6111

Make Sure

Make sure no hidden goitre develops unnoticed in your children to rob them of their full chance of success in life. How easy to guard against iodine starvation, by giving iodine regularly in their meals! The iodine in Windsor Iodized Salt is safeguarded through daily supervision by our own chemical laboratories.

Write for FREE Booklet "The Romance of Salt" . . . scores of SPECIAL USES such as . . . "A salt rub after your bath will invigorate and refresh you."

WINDSOR IODIZED SALT

CANADIAN INDUSTRIES LIMITED WINDSOR, ONTARIO

CANADIAN INDUSTRIES LIMITED C-I-L

M18

Hudson's Bay Company.

INCORPORATED 2ND MAY 1670.

Other Stores at Winnipeg, Yorkton, Saskatoon, Edmonton, Calgary, Nelson, Vernon, Kamloops and Vancouver

HBC SERVICE GROCERIES

Phone E7111

For Satisfaction Shop in Our Quality Food Market

Shopping in our Quality Food Market, whether by telephone or over the counter, is always satisfactory. Our stocks are always fresh and everything is sold under ideal sanitary conditions.

Five Roses Flour. Special Prices: 24-lb. sack ..... **80¢**
49-lb. sack **$1.57**

Finest Quality B.C. Granulated Sugar, 10-lb. paper sack ..... **63¢**
20-lb. paper sack **$1.15**
100-lb. sack **$5.40**

Quaker Brand Tomatoes, large No. 2½ tins. Special, **2** tins **25¢**
Quaker Brand White Corn, No. 2 tin. Special, **2** tins for ..... **25¢**
Quaker Brand Peas, size 3's. Early June, No. 2 size tins ..... **15¢**
3 tins for ..... **42¢**
Aylmer Brand Green Cut Beans, young and stringless. Special, **2** tins for ..... **25¢**
Royal Prince Pears and Peaches. Large No. 2½ tins. Special, per tin ..... **25¢**
Golden Strand Pineapple, sliced. Special at **3** tins for ..... **29¢**
Blue Mountain Brand Pineapple, crushed. Special, per tin ..... **14¢**
3 tins for ..... **40¢**

H B C TEAS AND COFFEES
Sale and Demonstration
Special Broken Orange Pekoe Tea—This is an exceptionally fine flavored Tea at the very low price of, per lb. ..... **47¢**
2 lbs. for ..... **90¢**
India and Ceylon Blend Tea specially priced at, lb. ..... **32¢**
3 lbs. for ..... **90¢**
Freshly Ground Bulk Coffees at, per lb., **32¢, 45¢, 50¢** and ..... **55¢**

Red River Cereal, Special at, per packet ..... **23¢**
Macaroni, Spaghetti and Vermicelli. Columbia Brand, Special, **3** packets for ..... **22¢**
Aylmer Brand Tomato Ketchup. Large bottle. Special at ..... **18¢**
2 bottles for ..... **35¢**
Campbell's Tomato Soup. Special, per tin ..... **12¢**
3 tins for ..... **35¢**

DEMONSTRATION JACOB'S BISCUITS
You are invited to attend this demonstration and sample these delicious foods. Jacob's Fancy Biscuits in packets and fancy tins.

Scotch Herrings. Special at, per tin ..... **17¢**
Millionaire Sardines, tin ..... **15¢**
Sannich Clams, whole or minced, per tin ..... **17¢**
3 tins for ..... **50¢**
Clover Salmon, pink. Special, per tall tin ..... **10¢**
Red, ½'s. Special, per tin ..... **16¢**

SOAP SPECIALS
Palmolive Toilet Soap. Special at **4** bars for ..... **25¢**
Princess Soap Flakes, large pkt. Special ..... **22¢**
Gold Dust Washing Powder, large packet ..... **29¢**

Beach's Strawberry Jam, fine flavored, whole berries; per tin ..... **57¢**
Empress Brand Orange Marmalade, 4-lb. tins. Special at, per tin ..... **52¢**

Gladioli Bulbs, mixed colors. Special, **3** dozen for **$1.00**
Dollar Sodas, packed in wooden boxes. Special at ..... **46¢**
Fresh Chocolate Eclair Biscuits. Special, per lb. ..... **25¢**
Fig Bar Biscuits at **2** lbs. **25¢**

DOUGHNUTS
Fresh from the oven. Special, per dozen **20c**

Anchor Brand New Zealand Butter, 1-lb. prints ..... **41¢**
3 lbs. for **$1.20**
Selected Creamery Butter, per lb. ..... **38¢**
3 lbs. for **$1.12**
Pure Bulk Lard. Special at, per lb. ..... **15¢**
3 lbs. for ..... **42¢**
Cooket. Special, per lb. ..... **19¢**
3 lbs. for ..... **55¢**

Local Fresh First Eggs. Special, per dozen ..... **22¢**
3 dozen for ..... **64¢**
Local Fresh Extra's. Special, per dozen ..... **25¢**
3 dozen for ..... **72¢**

Peameal Back Bacon, sliced, per lb. ..... **35¢**
Sweet Pickled Cottage Rolls. Special, per lb. ..... **23¢**
Sweet Pickled Picnic Hams. Special, per lb. ..... **17¢**

Our Special Side Bacon, sliced, per lb. ..... **32¢**
Smoked Cottage Rolls. Special, per lb. ..... **25¢**
Smoked Picnic Hams. Special, per lb. ..... **19¢**
Sliced Ayrshire Roll and Ayrshire Ham. Special, lb., **32¢**
North Star Back Bacon, sliced, per lb. ..... **35¢**

Mild Ontario Cheese, lb. ..... **22¢**
Prime Old Cheese, per lb. ..... **32¢**
Chateau Cheese, bulk, lb. ..... **35¢**
Kraft Cheese, plain or pimento, ½-lb. packet ..... **20¢**
Our Special Cooked Ham, sliced, per lb. ..... **50¢**
Roast Leg of Pork with Dressing, sliced, per lb. ..... **58¢**
Sliced Head Cheese, lb. ..... **25¢**
Sliced Ham Bologna, lb. ..... **25¢**
Sliced Corned Beef, lb. ..... **25¢**

Sweet and Juicy
Special Today and Saturday **1c Each**
Not Less Than 25 to a Customer

POTATO SALE
Scottish Champion Potatoes. Special, per sack **$1.49**
Kamloops Netted Gem Potatoes. Special, per sack **$1.65**
Ashcroft Netted Gem Potatoes. Special, per sack **$1.95**
Local Netted Gem Potatoes. Special, per sack **$1.65**

Easter Chocolate and Candy Novelties
Ganong's and Moir's Chocolate Novelties, including Rabbits, Hens, Roosters, Chicks. Each, **5¢, 10¢, 15¢** and ..... **25¢**
Pascall's and Fry's Easter Fancy Novelties from ..... **50¢** to **$1.50**
Wrapped Chocolate Eggs. Each, **5¢, 10¢** and ..... **20¢**
Fancy China Egg Cup with Chocolate Eggs. Each ..... **10¢, 15¢, 20¢, 25¢** and ..... **40¢**
Chocolate Cream Eggs. Each **5¢** and ..... **10¢**
Decorated Chocolate Eggs, 50¢, 75¢ and ..... **85¢**
Colored Candy Eggs. Each, **35¢**

HBC GROCETERIA
CARRY AND SAVE

Big Values in Quality Groceries Today and Saturday

Household Tea—The Favorite Pekoe, per lb. ..... **29¢**
3 lbs. for ..... **85¢**
Economy Fresh Coffee, per lb. ..... **25¢**

Shredded Wheat, packet ..... **10¢**
Mac's Best Tomatoes, more in tin, **2** large tins ..... **23¢**
Lynn Valley Corn, 2 tins ..... **23¢**
Fancy Grapefruit, No. 2 tin for ..... **22¢**

Hudsonia Superior Flour, 24-lb. sack ..... **69¢**

Eagle Lobster, ¼'s, **2** tins ..... **35¢**
Heins Soups — Vegetable and Tomato, per tin ..... **9¢**
Heinz Ketchup, large bottle for ..... **21¢**
Weston's Creamy Sodas, large packet ..... **17¢**
Chateau Cheese, ½-lb. packet for ..... **18¢**
Fairsex Toilet Soap, 6 cakes for ..... **25¢**
Economy Side Bacon, sliced, per lb. ..... **31¢**

Sliced Pineapple, No. 2 tins, **3** tins for ..... **25¢**
Choice Quality Peas—Sieve 4, **3** tins for ..... **25¢**

Empress Jelly Powders, full size packet ..... **5¢**
Cocomalt, 1-lb. tin with Free Shaker ..... **52¢**

Sunlight Soap, 4-bar carton for ..... **16¢**

Nugget Shoe Polish, 2 tins for ..... **19¢**
Libby's Pork and Beans, No. 2 tins, **3** tins ..... **25¢**

Eggs, B.C. Fresh Firsts, per dozen ..... **21¢**
2 dozen for ..... **41¢**

Tea—Nabob, Blue Ribbon Jameson's, lb. ..... **44¢**
3 lbs. for **$1.30**
Ontario Mild Cheese, lb. ..... **21¢**
Fresh Eggs, Pullet Extras, dozen ..... **19¢**
Hudsonia Back Bacon, sliced, per lb. ..... **33¢**

BUTTER—First Quality Always
New Zealand, No. 1 Quality, per lb. ..... **40¢**
3 lbs. for **$1.18**
Imperial, No. 1 Quality Alberta, per lb. ..... **37¢**
3 lbs. for **$1.09**

HBC Quality Meats

RED RIBBON BEEF
Sirloin and T-Bone, per lb., **30¢**
Sirloin Tip and Aitch Bone Roast, per lb. ..... **28¢**
Rump and Prime Rib, lb., **22¢**
Thick Rib Roast, per lb. ..... **18¢**
Centre Cut Plate and Pot Roast, per lb. ..... **15¢**
Our Own Brand Beef Sausages, **2** lbs. for ..... **25¢**

LOCAL LAMB
Legs, Loins and Fillets, lb., **35¢**
Shoulders and Racks, lb., **19¢**

SPRING VEAL
Fillets, per lb. ..... **40¢**
Loins, per lb. ..... **35¢**
Rumps, per lb. ..... **30¢**
Shoulders, per lb. ..... **25¢**

PORK
Legs, whole, per lb. ..... **24¢**
Loins and Fillets, per lb., **28¢**
Shoulders and Sides, lb., **20¢**
Imperial Pork Sausages, lb., **25¢**
Spare Ribs, per lb. ..... **20¢**

AUSTRALIAN LAMB
Legs and Loins, per lb. ..... **23¢**
Shoulders and Racks, lb., **15¢**

POULTRY
Roasting Chickens, per lb., **40¢**
Choice Fowl, per lb. ..... **30¢**
Light Fowl, per lb. ..... **25¢**

Best Quality at Lowest Prices in Our CASH and CARRY Section

—Quality Food Market, Lower Main Floor, HBC

Two Days' Sale of Women's New Spring Sweaters

Today and Saturday you have the opportunity of securing an up-to-date Sweater Coat or Pullover at a great saving in price. The assortment is large and includes sweaters for every purpose—light woollen garments to wear under your Spring coat—Sports Sweaters for the golf links and Heavy Shawl Collar Sweaters suitable for hiking. All are substantially reduced in price for Today and Saturday.

Jumbo Knit Coats and Pullovers
Regular to $5.95 for
1.95

The Heavy Wool Knitted Coats and Pullovers with shawl collars in fancy stitch are just the weight for Spring hiking and sports. Choose from white and scarlet in Pullovers and scarlet only in the Coats.

Imported Cardigans in Jacquard Weaves
Regular $5.95 for
3.95

These are in jacquard designs—with ribbed borders, collars and cuffs, set-in side pockets and four-button fastening. Choose from all wool or wool and silk in a fine assortment of new shades.

Imported Cardigans Plain and Novelty
Regular $4.95 for
2.95

They are in plain colors of all wool and novelty designs in silk and wool mixtures. They have four-button fastening and set-in pockets and are shown in a splendid assortment of colors. Sizes 36 to 42.

All-Wool Pullovers From Britain
Regular to $5.95 for
2.95

From Britain come these Pullovers with polo collars and a few with V necks. They are in fine all wool with rayon stripe. Colors are rose, yellow, green, rose-beige and cream.

Sleeveless Pullovers From Vienna
Regular $3.95 for
2.95

All-Wool Pullovers in plain and novelty weaves are shown with contrasting borders and some with striped base. This is an assortment of odd styles in small sizes only. They are in good Spring colors.

—Second Floor, HBC

Smocks, Kimonos, Nightgowns, Slips

150 Garments Clearing Today at **79c**

Here's a bargain group in Women's Nightgowns, Slips, Smocks and Kimonos, also a selection of neat Printed House Frocks—broken assortments and discontinued lines which must be cleared. The regular values are up to $1.50. All go on sale today at this greatly reduced price, each, **79¢** or ..... **2 for $1.50**

—Second Floor, HBC

Attractive New Patterns in Heavy Wool Reversible Rugs

Ideal Rugs for the bedroom—also useful for many other places in the home. Made in chenille style from a heavy quality rug wool; hard wearing and pleasing in appearance. These show all the newest ideas in modernistic effects as well as the more standard type of designs. And the prices are the lowest in years:

Size 20 x 40 inches. Selling at **$2.75**
Size 25 x 48 inches. Selling at **$3.95**
Size 30 x 60 inches. Selling at **$5.75**
Size 4 x 7 feet. Selling at **$13.50**

HALL RUNNERS
Size 2 ft. 3 in. x 6 ft. Selling at **$6.50**
Size 2 ft. 3 in. x 7 ft. 6 in. Selling at **$7.95**
Size 2 ft. 3 in. x 9 ft. Selling at **$9.50**

—Third Floor, HBC

A Useful Size Felt-Base Rug at $5.25

Where an inexpensive floor covering is needed one of these serviceable Felt-Base Rugs is just the thing. There's a wide range of new designs to choose from—all finished with pretty borders. Size 7 ft. 6 in. x 9 ft. A splendid value at **$5.25**

—Third Floor, HBC

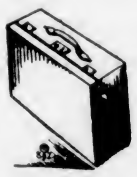

Inexpensive Baggage
In Up-to-Date Styles

Women's Overnight Cases
These are 22-Inch Cases in black and brown fibre on strong wood frames. They have a brass catch and spring lock. Price **1.65**

Utility Cases for School Use
The size, 14 x 16 inches, is found most convenient for school children as well as for overnight use. They are made of black and brown fibre on a strong wood frame and have metal catches and spring locks. Price **1.00**

A Strong and Neat Travelling Case for Ladies
Of good appearance and of dependable strength are these Kerotol-Covered Cases. They have strong snap fasteners and spring lock. Sizes 20 and 22. Price **4.95**

—Main Floor, HBC

Sale of Women's Home Frocks
(Including the Large Sizes)
Values to $3.95 for
1.95

Hundreds of Smart Frocks are represented in this special group, included in which are dozens of odd sizes and colors from our regular $2.50 lines and up to $3.95. Printed Rayon, Craysheen, Count Quality Prints and Printed Broadcloth are included, with short or long sleeves as well as sleeveless styles. There are 48 different styles—over 500 dresses all told. Sizes for all figures 34 to 52. Priced at, each **$1.95**
2 Frocks for **$3.75**

—Second Floor, HBC

"Style Mode" Shoes

are in true accord with the dictates of fashion, besides being shoes that will satisfy those who care first for comfort. Smart Black or Brown Kid One-Straps with fancy lizard trimming. Black or Brown Kid Four-Eyelet Ties with smart cut-out pattern and lizard trimming. Black or Brown Kid Gore Pumps with neat Colonial tongue. Choose from Cuban or spike heels **8.00**

—Main Floor, HBC

Printed Chiffons and Georgettes

To see the filmy daintiness of these gossamer-like fabrics you might wonder how they would make up—but they are most practical and wear well for the better frocks. There are many handsome patterns from which to choose and there are many charming color combinations. Width 36 inches. Per yard **$1.95**

—Main Floor, HBC

New Tweed Silks

These are fascinating fabrics in the new small patterned effects on grounds of brown, golden, almond, black and navy. Width 36 inches. Priced at, per yard **$2.25**

—Main Floor, HBC

Leather Handbags
Latest Styles at $5.00

This is a very moderate price for a genuine calfskin Handbag so attractively and daintily finished as these. There are backstrap styles finished with snakeskin trimming, and others with novelty clasps, zipper fastening and inner pockets. All are silk lined and with coin purse attached. Choose from brown, black, navy and black with white. Priced at **$5.00**

—Main Floor, HBC

English Duplex Fabric Gloves

These very durable Gloves are made of duplex washable fabric. They have hand-sewn seams, one button and stitched points. This type of glove is very popular and smart. Colors are chamois, fawn and beige. Sizes 5½ to 7½. Per pair **$1.25**

—Main Floor, HBC

35-Piece Dinner Sets at Very Low Prices

Semi-Porcelain Open Stock
Each set comprises six small dinner plates, six bread and butter plates, six cups and saucers, six fruit saucers, one sugar bowl, one cream jug, one open vegetable dish and one platter.

Colonial White and Gold
A narrow edge line of gold on white porcelain body; 35-piece set **5.00**

Trafalgar Pattern
A cream body porcelain with large floral spray of blue and mauve; 35-piece set **7.25**

La Belle Pattern
A cream body porcelain with sprays of flowers in Indian red, green and black; 35-piece set **8.25**

Marjorie Pattern
A cream body porcelain with narrow band of fruit design and spray of fruit and flowers with basket centre; 35-piece set **8.50**

—Third Floor, HBC

Inflamed Eyelids

Red, itching eyelids and bloodshot eyes are in most cases the direct result of eyestrain or of irritating light. Apart from the unsightliness of the condition, it makes it impossible to read, sew or view a motion picture in comfort, and the constant, subconscious strain has an extremely irritating effect on the nerves.

Our Optical Department, in charge of a Registered Optometrist, is equipped to examine and treat the eyes by the latest approved methods at the lowest cost consistent with quality.

—Optical Dept., Mezzanine Floor, HBC

Boys' Heavy Golf Hose
3 Pairs for 1.00

These are Ribbed Hose with fancy tops in brown and dark fawn shades. All sizes for boys from 4 to 10 years old. 3 pairs for **$1.00**

—Main Floor, HBC

Suits and Topcoats

In a Special Sale Today and Saturday at
$16.50

New Styles!
New Patterns!
Perfect Tailoring!
Remarkable Value!

One and Two-Trouser Suits

Tweeds . . . herringbones . . . checks and plain mixtures . . . fine stripe worsteds . . . blue serges . . . All are included in this great offering of Spring Suits. Single and double-breasted models, perfectly tailored in sizes and types for every build.

Smart New Spring Coats

Choose from raglans or plain shoulders, loose slip-on models, single-breasted, double-breasted, and the popular Guardsman model. Grey, brown and tan shades in all-wool tweeds. Half lined with art satin. All sizes 35 to 44.

Avail Yourself of This Great Clothing Value

The result of exceptionally shrewd purchasing upon the part of our clothing buyer, this really is one of the most remarkable clothing values we have yet had the pleasure of offering; $16.50 Suits and Topcoats have been offered before, but not Suits and Topcoats like these. The tailoring, the fabrics, the styles all belong to much higher-priced garments, as you will agree when you see them. All one price today and Saturday **16.50**

—Main Floor, HBC

Hudsonia—The Quality Hat for Men

A new Hudson's Bay Company production in a Fur Felt Hat is of special interest just now. It has the smart snap brim and fedora shape in the new light silver and chamois shades as well as in staple greys and brown. These Hats are all silk lined with reed leather sweatbands. All sizes **5.00**

—Main Floor, HBC

Let Easter Find Your Garden Fresh and Fair

Clear away the weeds, trim the hedge, rake up all brush or rubbish and make your garden as trim and neat as your house after its Spring cleaning. You will find all necessary tools in our Hardware Department.

Shovels, with long handles and round mouths. Each **$1.35**

Spades, with long handles. Each **$1.25**

4-Time Digging Forks, with long or short handles. Each **$2.25**

Garden and Field Hoes in three sizes. Prices, **80¢, $1.35** and **$1.50**

Garden Rakes with concave teeth. Priced at, each ..... **$1.00, $1.75** and **$1.85**

Steel Rakes, with flat tines. In three sizes. Prices ..... **$1.20, $1.25** and **$1.35**

Rake Heads, with 14 teeth. At, each ..... **25¢**

Fern Pans, Saucers, Azalea Pots in all sizes carried at proportionately low prices.

Excelsior Rakes and Garden Hoes in all sizes. Special at, each ..... **69¢**

Combination Rake and Hoe at, each **$1.25**

Dutch Hoes with 5 and 6-inch blades. Prices, **70¢** and ..... **75¢**

Stirrup Hoes **$1.25**
Turf Edgers **$1.00**
Brush Hooks **$2.25**
Ribbon Hoes **$1.40**
Garden and Hedge Shears priced at **$1.25**

Flower Pots

In more than a dozen different sizes. Prices from
5c to 1.00

—Third Floor, HBC

Mrs. Dorothy B. Grimm
Stylist and Graduate Corsetiere
Representing
FORMFIT
Foundation Garments

will be in our Corset Department today and tomorrow to give advice regarding the attainment of greater figure beauty. Mrs. Grimm will be glad to give you her personal attention in fitting to you the garment you need. We suggest that you phone for an appointment. E 7111.

—Second Floor, HBC

TRAIL ELIMINATED FROM ALLAN CUP HOCKEY

Moody Cup Bicycle Event Expected to Attract Big Field

Cream of Local and Mainland Circles to Compete for Coveted Trophy at Beacon Hill Good Friday Morning—Chief Heatley to Officiate

The cream of British Columbia's bicycle riders will face Starter Chief of Police Thomas Heatley Good Friday morning at the Beacon Hill course at 11 o'clock to compete in the seventh annual Moody Cup race over the fifteen-mile route, according to advance information received from local authorities yesterday. The event will be held under the auspices of the Victoria Cycling Club, under sanction of the Canadian Wheelman's Association.

Usually held on Labor Day, the Moody Cup race has been transferred from that date to Good Friday this year, owing to the fact that Jim Davies, crack Vancouver speed demon, captured the Penwell Cup outright last year by winning it for the third time. The Penwell race was always held on Good Friday in past years and at the request of Dr. T. Glendon Moody, donor of the Moody Cup, a switch in races has been made.

DAVIES HOLDS RECORD

Dr. Moody competed in the original race held in 1896 and set a record for the course while riding a bicycle with solid tires at 46:51, which stood for twenty-nine years. It was in 1925 that Jim Davies circled the course to send Dr. Moody's record into discard. He traveled around the fifteen-mile course in 37:50, after giving a great exhibition of speed and endurance.

Don Stewart, local flash, captured the Moody Cup last year from a strong field, and will be in the thick of the field again with hopes of retaining the silverware. Vancouver will be sending their strongest riders after the trophy and the Victoria representatives will have to be in fine form to prevent them from doing so. Jim and Harold Davies, Vancouver's great brother team, and holders of several Canadian titles, are expected to face the starter, while Leo Marchiori and several others may compete.

RUSH TO COMPETE

Victoria's main threat outside of Stewart will be Lew Rush, one of the best riders ever developed in this city. Lew is rapidly coming to the front and should be heard from this Summer during the big events here and on the Mainland. Besides Rush and Stewart, there is George Farmer, Pete Tyson, Bev Peden, John Taylor, Ian McGavin and many others.

Two special races will be held as preliminaries, a one-mile event for boys under fourteen, and a two-mile race for boys under sixteen. Special lap prizes will be rewarded to the riders in the major event. Entry forms are now available at any of the sporting goods firms.

LAMBIE WINS CLOSE GAMES IN TOURNEY

Reaches Final of Men's Singles in Carpet Meet After Fine Displays

TOURNAMENT WILL CONCLUDE TONIGHT

A. Lambie earned the right to meet R. Wood in the final of the men's singles championship in the Capital City and District Carpet Bowling tournament, at the Crystal Garden last night, by defeating H. Reid and Breckenridge in the quarter and semi-finals after two hard-fought matches. The finalists will clash this evening at 7:45 o'clock on table two.

Lambie put out Reid, 21-13, and then engaged in one of the best singles fixtures seen during the tourney before he could shake off the threat offered by Breckenridge. The loser matched shots with his opponent's three-quarters of the match, but faltered in the late stages to lose out, 21-18.

TO END TONIGHT

This evening the tourney, which has been in progress for three weeks, will come to an end with the playing of the finals. Trophies and other prizes will be presented following the declaring of the title-holders.

Mrs. Reid captured the women's singles laurels last night by defeating Mrs. Cruickshanks in a keenly contested match, which was nip-and-tuck all the way. In the men's open doubles, Hughes and Colvin eliminated R. Wood and Spencer, 21-16, while Currie and Cockerill ousted Groutage and Mitchell in the other semi-final, 21-12.

TONIGHT'S DRAW

Tonight's draw and times follow:

Men's Open Doubles

7:45 — Hughes and Colvin vs. Currie and Cockerill, table 5.

Women's Doubles

7:00—Mrs. Reid and Mrs. Davey vs. Mrs. E. P. Kirchin and Mrs. Holloway, table 6.

Men's Singles

7:45—R. Woods vs. A. Lambie, table 2.

Novice Singles

7:45 — Jones vs. A. Manson, table 3.

BUCKS TRIM LIONS, 5-2

Portland Icemen Show Great Form in Subduing Vancouver

PORTLAND, March 19 (AP). — The Portland Buckaroos outdid themselves to please the home folks here tonight, defeating Vancouver, 5 to 2, in the final home game of the Pacific Coast Hockey League this season. Line-ups:

Vancouver — Jackson; Redpath and Arnott; Jerwa, Sanderson and Dunn. Subs: Carr, Blyth, Pettinger, Aitken and Osmundson.

Portland—Aitkenhead; Roulston and Runge; Conn, Coupez and Armstrong. Subs: Teel, Evans and McGoldrick.

Officials—Duncan and Rickey.

Summary

First period—1, Portland, Coupez (Armstrong), 7:22; 2, Vancouver, Osmundson (Jerwa), 10:33; 3, Portland, Armstrong, :16.

Second period—4, Portland, Evans, 3:46; 5, Vancouver, Carr (Blyth), 13:40.

Third period—6, Portland, Evans (Maher), 8:44; 7, Portland, McGoldrick (Runge), 10:58.

Sharkey to Meet Tuffy Griffiths or Loughran Next

CHICAGO, March 19 (AP). —Jack Sharkey, Boston heavyweight challenger, tonight agreed through his manager to meet the winner of the Tuffy Griffiths-Tommy Loughran fight, March 27, at the Chicago Stadium some time in June.

HUSTLERS TO CLASH WITH MAINLANDERS

Local Intermediates to Play Cedar Cottage in Preliminary Cage Game

HARMONY PREPARED FOR CRUCIAL TILT

Hustlers, one of the city's best intermediate cage squads, will appear in the preliminary fixture with the Cedar Cottage quintette, of Vancouver, as their opponents at the Victoria High School gymnasium tomorrow evening at 7:30 o'clock. This game will be an appetizer for the fans for the final attraction, which will bring together Harmony, local champions, and Cedar Cottage, Vancouver winners, in the semi-final round of the women's intermediate "A" provincial series.

With two Mainland squads appearing on the card, a good attendance of fans is expected. The fair sex battle will, no doubt, produce some first class basketball, as both quintettes had to sweep aside strong opposition in winning their way to the semis. The winners will journey to the Interior to play for the British Columbia title.

Although unable to capture any laurels this season, the Hustlers have a well balanced club and will make the Mainlanders step to come through on the long end of the score. With such well known ball handlers as "Red" Martin, Eddie Gibson, George Robertson, Wilf Johnston, Bruce Macmurchie, Fraser and Menzies on their personnel, the Hustlers will be at even odds to down the Cottage aggregation.

DICK SHIKAT AND WALDEK ZBYSZKO WIN MAT SHOW

SYRACUSE, N.Y., March 19 (AP). —Two former world's champions struggled through twenty-eight minutes here last night before Dick Shikat, the long German, secured a fall over Stanislaus Zybyszko. A double wristlock turned the trick.

Waldek Zybszko threw John Firpo Wilcox, Cherokee Indian, in 16:35 with a body swing.

Bill Bartush, formerly of the University of Chicago, won a gruelling match from Ivan Vakturoff, of Russia, with a flying tackle in 27:10. A spectator collapsed and died during the match.

J.B.A.A. Cagers Will Journey to Duncan Tomorrow

Two J.B.A.A. basketball squads will journey to Duncan tomorrow evening to play return fixtures against the Up-Islanders. The Blues will meet Duncan's seniors, while the local women will match their skill with the strong Duncan fair sex. Those making the trip follow:

J.B.A.A. Blues — Wright, Moses, Bull, Smith, Alexander and Bain.

J.B.A.A. Women — G. Taylor, I. Crawford, E. Midgeley, L. Spark, K. Freeston, I. Philbrick and C. Yeamans.

BELIEVE IT OR NOT - - - - - - - *By Ripley*

EXPLANATION FOR YESTERDAY'S RIPLEY CARTOON

St. Boniface Was a Native of Ireland—St. Boniface (Winfred), the patron saint and apostle of Germany, was a native of Ireland. He devoted his life to the conversion of the heathen inhabitants of Germany to Christianity. He carried on a fiery campaign of destruction against the idols venerated by the Hessians and Thuringians. Boniface is the especial patron saint of German brewers, tailors and filemakers (eighth century).

Please address all queries to Cartoonist Ripley, c/o King Features, New York City, N.Y.

Oaklands School XV Wins Curtis Trophy From Willows Squad

Young's Beautiful Try Early in Second Half Gives Coach McInnes' Aggregation 3-0 Victory in Cup Final—Game Is Hard Fought

Coach Bob McInnes and his Oaklands School Rugby fifteen captured the Curtis Cup yesterday afternoon, at the Victoria High School grounds, by nosing out the Willows School in a nip-and-tuck battle by a 3-0 score, in one of the best finals ever played in the yearly competition. Oaklands climaxed a great year in school Rugby by winning the silverware which evaded them last year, when Monterey School breezed through in spectacular style.

Monterey entered the competition this year and were bent on retaining the trophy, but ran into a snag in the early rounds when Oaklands uncorked some fine Rugby to put them out of the series. The newly-crowned champions continued their great work after eliminating the holders of the cup and wrote "finis" to their campaign yesterday by smashing their way through to victory.

End-to-end playa marked the game during the initial period. Both three-quarter lines worked hard and several times were on the verge of scoring, but fine defensive work repulsed their efforts. The squads were battling away with play evenly divided when the half-time whistle sounded, with neither fifteen able to score.

WINNING SCORE

The second half was still in its infancy when the Oaklands fifteen crashed through for what proved to be the winning points. Briggs, Willows fullback, tried a clearance by kicking. The ball was carried to the left side of the field, where Young, fleet three-quarter, scooped up the leather and made a beautiful run for equally as good a try. Hodgson tried for the extra points from a difficult angle, but the wind carried the ball to the left of the uprights. It was a great attempt for a youngsteer.

Oaklands were awarded a penalty kick and Young, who attempted a drop, nearly scored from thirty yards away. The leather dropped under the crossbar by barely two feet, another great try for a youngster. Oaklands continued to press during the remainder of the game, but failed to add any more points to their total. Fraser Lister refereed and the teams follow:

Oaklands — Bone, Wilkinson, Young, D. Chisholm, Berry, Hodgson, A. Anderson, B. Anderson, McCoy, Bray, Noel, Blackstock, Price, Murray and C. Chisholm.

Willows—Gardiner, Briggs, Olson, Harwell, Brown, Bryden, Murdock, Murray, J. Fisher, G. Fisher, Wilson, Turner, McLeod, Archer and Smith.

Will Try Come-Back With Philadelphia

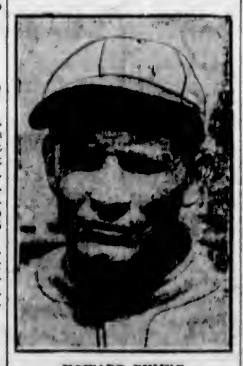

HOWARD EHMKE

FORT MYERS, Fla., March 19 (AP).—Howard Ehmke, Athletics' winning pitcher in the opening world series game against the Chicago Cubs in 1929, loomed today as a possible come-back. Asked to confirm reports that the veteran would rejoin the A's, Manager Connie Mack said:

"If Ehmke says his arm is sound and that he is ready to pitch again, he can have a job with us. His word that he is in shape to work is sufficient. We need pitchers, and if he says the word we certainly can use him."

LEWIS AND GEORGE TO SHOW WARES AT LOS ANGELES SHOW

LOS ANGELES, March 19 (AP). —Ed "Strangler" Lewis, three times champion of the mat pachyderms, will be the next opponent of Don George, present title claimant.

Lewis made short work of Everett Marshall, bronzed giant from La Junta, Colo., taking two straight falls here last night. The fans were shouting for a Marshall victory, but the old master was not to be denied. He took the first fall in forty-eight minutes, and the second in five minutes and thirty-two seconds, both with headlocks.

"Jumping" Joe Savoldi, former grid star, turned in his third straight victory since he entered the mat business, defeating Ivan Zikoff, of Salt Lake City, with a body slam in five minutes and fifty seconds.

OLD COUNTRY RUGBY

LONDON, March 19 (CP).—Results of Rugby matches played in England today follow:

RUGBY LEAGUE

Hull Kingston, 12; York, 7.
Widnes, 10; Rochdale, 18.
Warrington, 26; Wigan Highfield, 10.

RUGBY UNION

Devon, 9; British Police, 4; at Newton Abbot.

Oxford Oarsmen Show Best Form In Brisk Trial

LONDON, March 19 (CP).—Critics may revise their estimates of Oxford's chances in the great boat race with Cambridge on Saturday, after the fine workout of the Dark Blues today. Oxford did the best piece of rowing since they went on the tideway at Putney, getting in a first-class exhibition of rowing for a three-minute spell. Stroke Holdsworth started Oxford off at the high rate of thirty-eight strokes to the minute. The remainder of their long outing was devoted to practising starts. The Cambridge crew did not have a workout in the earlier part of the day.

PLIMLEYS TO BATTLE CITY

Important Roller Hockey Fixture carded This Evening at Gray Line Rink

CANADIENS WILL MIX WITH COUGARS

Victoria City's last chance of gaining a play-off berth in the senior division of the Victoria Roller Hockey League will be decided this evening at the Gray Line Rink when they take the floor against the undefeated Plimley & Ritchie crew. Cougars and Canadiens will open the programme at 7:30 o'clock in an intermediate league fixture.

The City must come through against the cyclemen to keep in the running, as they are now in third position, one notch behind the Jokers, who have one more game left to play. Plimley's crack squad of puckchasers are favored to finish their schedule with an unbeaten record behind them, although they must take no chances with the City, who have a sweet team.

Frank Whitford will referee and the teams follow:

Plimley & Ritchie—Banks, Wallace, Bossom, Thompson, Reid, J. Carlow, Pellett, Shouldice, B. Carlow and Taylor.

Victoria City — Westindale, De Blacquiere, Woods, Barnswell, Simpson, McPhee, Doherty, Drysdale and Simmons.

Cougars—Holness, Okell, Scoular, Brown, Hynes, Doherty, Barnswell and Stewardson.

Canadiens—Timothy, Esler, Robertson, Anderson, Palmer, Leaske, Pattullo, Stringer, Barr and Blomfield.

DOG SHOW RESULTS

In the list of Dog Show results Mrs. J. F. O. Wood's Abarard Von Pesha won the following prizes:

First in the open female puppies, senior; first in the open bitches; best puppy in the show, special prize; best nonsporting show, special prize.

Canzoneri Agrees To Meet Kid Berg In Title Contest

CHICAGO, March 19.—Tony Canzoneri, world's lightweight champion, agreed today to meet Jack "Kid" Berg, British challenger, in a ten-round bout with the title involved, at the Chicago Stadium next month. Date was not set but it probably will be April 24.

DUNCAN WINS TITLE FROM LOCAL TEAM

Up-Islanders Defeat Crusaders in Knockout Badminton Final, 11-7

CLOSE MATCHES ARE FEATURE OF TUSSLE

Duncan's first string badminton squad concluded their season's schedule Wednesday evening at the Memorial Hall by annexing the Lower Island knockout championship by defeating Crusaders in the final round, eleven matches to seven. The matches were keenly fought, five of them going to extra sets before the winners were declared.

The Up-Islanders took the lead in the mixed doubles by winning seven out of twelve matches played. In the women's doubles the Crusaders held the upper hand and won two out of three, but Duncan came right back to make a clean sweep in the men's doubles to carry off the title.

Misses I. and M. Benson, of the losers, captured the hardest-fought game of the evening by defeating Mrs. Dirom and Miss Dawson-Thomas after three great sets. The local girls won by taking the second and third sets, after dropping the initial one.

RESULTS FOLLOW

Scores, with Duncan players first mentioned, follow:

Mixed Doubles

Howe and Mrs. Dirom won from G. Phillips and Mrs. Stern, 15-5, 15-10.

Howe and Mrs. Dirom lost to Webb and Miss M. Benson, 18-15, 7-15, 15-10.

Mutter and Miss Dawson-Thomas lost to Phillips and Mrs. Stern, 17-15, 4-15, 15-12.

Mutter and Miss Dawson-Thomas won from Webb and Miss M. Benson, 15-9, 15-9.

Appleby and Mrs. Long won from Whitney-Griffiths and Miss Hambly, 15-9, 6-15, 18-15.

Appleby and Mrs. Long lost to Austin-Leigh and Miss I. Benson, 10-15, 11-15.

Ancell and Mrs. Waldy lost to Whitney-Griffiths and Miss Hambly, 7-15, 12-15.

Ancell and Mrs. Waldy won from Austin-Leigh and Miss I. Benson, 1-15, 6-15.

Henslowe and Mrs. Edmunds won from Dr. Ridewood and Miss Hedley, 18-15, 15-5.

Henstowe and Mrs. Edmunds won from Cuthbert-Holmes and Mrs. Rayment, 15-9, 15-11.

J. B. and Mrs. Creighton won from Dr. Ridewood and Miss Hedley, 15-9, 15-12.

J. B. and Mrs. Creighton won from Cuthbert-Holmes and Mrs. Rayment, 15-9, 15-9.

Women's Doubles

Mrs. Dirom and Miss Dawson-Thomas lost to Misses I. and M. Benson, 17-18, 18-15, 8-15.

Mrs. Long and Mrs. Creighton lost to Mrs. Stern and Miss Hambly, 13-18, 5-15.

Mrs. Waldy and Mrs. Edmunds won from Miss Hedley and Mrs. Rayment, 15-3, 15-5.

Men's Doubles

Mutter and Appleby won from G. Phillips and Webb, 15-9, 15-10.

Henslowe and Howe won from Austin-Leigh and Whitney-Griffiths, 18-15, 16-17, 15-5.

Ancell and Creighton won from Dr. Ridewood and Cuthbert-Holmes, 15-7, 15-12.

Minor Hockey Loops May Be Consolidated

LONDON, March 19 (CP). — A movement to consolidate the International and Canadian-American Hockey Leagues is under way, and it is reported four of the seven teams in the International League are in accord with the move. Next year it is possible a twelve-team league will operate in two sections and will undoubtedly be the strongest minor professional hockey league in the world.

Formation of the new league would be on the same lines as the National Hockey League, with Eastern and Western sections. The Eastern section would include Boston, Providence, Philadelphia, Springfield, New Haven and Syracuse, while the Western section would be composed of Detroit, Cleveland, Pittsburgh, Buffalo, Windsor and London.

EDMONTON DEFEATS SMOKE-EATERS 3-2 IN DECIDING GAME

Prairie Squad Takes Early Lead in Capturing Allan Cup Play-Down From British Columbia Champions—Winners Will Battle Saskatchewan Titleholders in Next Round

McGill Noses Out St. Francois Xavier; Winnipegs Trim Ports

TRAIL, March 19.—Edmonton Superiors advanced a notch in the Allan Cup hockey series here tonight when they defeated Trail Smoke-Eaters, British Columbia champions, 3-2, in the second and deciding play-off before a capacity house. The victory gave the prairie squad the round by 6-5, the teams having battled to a 3-all draw in the first contest. Edmonton's victory gave them the right to meet the Saskatchewan champions in the next round.

Edmonton early in the third period held a 3-0 lead by virtue of the sharpshooting of the flashy Graham, Edmonton centre, who notched all three himself, but a determined late rally by the determined smelterites resulted in two counters, and almost tied the series up again.

It was a hectic final twenty minutes with a harassed Edmonton defence staging a final stand that culminated in victory for the champions of Alberta, while feeling ran high in that last period, only three penalties were assessed.

GRAHAM OPENS SCORE

Six seconds after the first period opened, Graham flashed through alone to beat Garland in the Trail net and the visitors held a 4-3 lead on the series. Midway through the first session, the Smoke-Eaters lost the services of Anderson, husky defenceman, who received a serious eye injury when he collided with one of his own players. Loss of Anderson appeared to disorganize the Trail team both on the attack and defence. The visitors held the edge throughout the initial session, making it 2-0 on the game when Graham got another unassisted counter at the seventeen-minute mark. The middle frame was scoreless, the homesters showing some improvement and holding their own with the inspired superiors.

WILD THIRD PERIOD

Then came the wild third session. Ten seconds after the third period got under way, Graham repeated his performance of the first session and went in on Crossland's assist to make it 3-0. Then Trail got going. Four minutes later Molisky batted in a pass from Wheatley. From the ensuing face-off Brown went in to beat the Edmonton goalie again, and the Smoke-Eaters were within striking distance. From then until the end, Trail pressed with four and five-man attacks, but a sturdy Edmonton defence, backed by Stuart's spectacular goaltending, blocked all local scoring efforts.

Graham was the game's individual star, his tricky work and smooth skating proving too good for the usually-alert Trail defence. Brown, local centre, worked hard to hold Graham in check, but could not keep up with the Edmonton centre.

The line-ups:

Edmonton—Stuart; Hills and Smith; Graham, Crossland and Walker. Subs: Brown, Gillies and McMillan.

Trail—Garland; Reddick and Anderson; Brown, Wheatley and Hanson. Subs: Kendall, Jordon and Molisky.

Officials—F. Campbell, Edmonton, and P. F. McIntyre, Trail.

SUMMARY

First Period—1, Edmonton, Graham, :06; 2, Edmonton, Graham, 17:13.

Second Period—No score.

Third Period—3, Edmonton, Graham (Crossland), :10; 4, Trail, Molisky (Wheatley), 4:10; 5, Trail, Brown, :40.

McGILL ADVANCES

MONTREAL, March 19 (CP).—McGill University hockey team will go to Halifax tomorrow to meet Truro Bear Cats, Saturday night, in the Allan Cup play-downs, their 2-1 victory over St. Francois Xavier, intermediate champions of the province, tonight, giving them the right to represent Quebec in the quest for the amateur hockey title of the Dominion.

PORT ARTHUR BEATEN

WINNIPEG, March 19 (CP).—Rising hopes of Port Arthur for another Allan Cup were shattered tonight as the Doughty Winnipegs, of Winnipeg, sank the sailormen into a 3-0 overtime defeat. By their victory, old Jack Hughes' Manitobans offset the Ports' 2 to 1 win at the Lakehead Monday and took the home-and-home series by 4 to 2. Winnipegs next meet North Battleford intermediates, Saskatchewan hockey champions, in the Western semi-final.

DRINTYRE SCORES VICTORY IN TWO-MILE FLAT RACE

BROWN HILLS, Eng., March 19 (AP).—Drintyre, Captain Brownhill's Grand National candidate and one of the chief British hopes to win the classic steeplechase at Aintree, March 27, today won a two-mile race on the flat. Drintyre won easily by two lengths. Seven others also ran.

JEAN BOROTRA REACHES FINAL

French Net Star Will Meet Either Shields or Bell for United States Indoor Title

NEW YORK, March 19 (AP).—Jean Borotra, outstanding French favorite in the men's national indoor championship tournament gained the final round in both singles and doubles today, while Frank Shields and Berkeley Bell entered the semi-final singles bracket and will meet tomorrow to decide who will play Borotra.

JEAN BOROTRA

Borotra defeated Perrine G. Rockafellow, of New York, in the singles semi-final, 6-4, 7-5, 6-4, and then paired with his native teammate, Christian Boussus, to capture their semi-final doubles match with the team of Bell and Merritt Cutler, of New York. The French pair gained their victory at 6-3, 8-6, 10-8.

SIGNS WITH HAWKS

OWEN SOUND, March 19. — Norman Locking, husky left winger of the Owen Sound Greys, is reported to have signed a contract with the Chicago Black Hawks, of the National Hockey League.

CRICKETERS MAKE PLANS

Wanderers Club Elect Officers and Start Preparations for Season

WORK POINT PITCH TO BE USED AGAIN

Election of officers and the laying of plans for the 1931 season, were the important matters dealt with at the annual meeting of the Wanderers Cricket Club Wednesday evening. Following the reading of the president's and secretary's reports, which were received as satisfactory, the choosing of the season's executive was carried out.

G. P. Player was returned as president, while G. H. Walton was the choice for the vice-presidency. Hubert Lethaby was elected as captain and H. A. Darcus as vice-captain. R. H. Moffat was appointed honorary secretary-treasurer, and the executive committee follows: G. P. Player, G. H. Walton, H. Lethaby, H. A. Darcus, F. Bossom, A. J. Collett, R. A. Willcox and G. Austin.

Brigadier-General J. Sutherland Brown was selected as honorary president, and the following were chosen as honorary vice-presidents: Hon. R. H. Pooley, Lieut.-Colonel A. V. Tremayne, J. Douglas Macey, H. A. Tomalin, B. H. Tyrwhitt Drake and Dr. A. B. Hudson.

The meeting decided to continue competition in the Victoria and District Cricket Association. The team's home grounds will again be at Work Point Barracks, which has been secured through the kindness of the military authorities. Anyone wishing to join the club is asked to communicate with the secretary at Alma Place.

VICTOR EMMANUEL'S STEEPLE CANDIDATE WINNER AT SANDOWN

SANDOWN, England, March 19 (AP).—Victor Emmanuel's Grand National candidate, Rhyticere, showed good form today in winning the select handicap steeplechase over three miles and 125 yards from five other horses, including three other Grand National candidates.

B. D. Davis' Gib, one of the heavier Grand National entries, was second, four lengths behind Rhyticere, and the same distance in front of Mrs. Chester Beatty's American jumper, Swift Rowland. Stephen (Laddy), Sanford's Sandy Hook, was unplaced.

Gib was the odds-on favorite at 8 to 13, while Rhyticere paid off at 100 to 9. Swift Rowland was 100 to 30 against.

Gar Wood Will Try for New World's Speedboat Record Today

MIAMI BEACH, Fla., March 19 (AP).—Gar Wood announced today he would attempt to lower the world's speedboat record of 98.76 miles an hour at 9 a.m. tomorrow, racing his Miss America IX over a measured mile on Indian Creek here.

The present record was established last Summer by Major H. O. D. Segrave, of England, shortly before he was fatally injured at Lake Windermere, England.

Gene Sarazen Sets Hot Pace in Taking Lead in Open Meet

Stocky New York Pro Shatters Par by Three Strokes to Gain Stroke Margin in $15,000 Tourney—Walter Hagen Well Up

LA GORCE GOLF COURSE, MIAMI BEACH, Fla., March 19 (AP).—Gene Sarazen, New York, opened a new bag of tricks today to count an early advantage in the opening eighteen-hole play of the $15,000 La Gorce open golf tournament and snatched the lead at the quarter mark of the seventy-two-hole class with a 32-36 — 68. Gene's reversal of tournament procedure, as he contented himself with a par score on the back nine of this trap-filled seaside course, put him one stroke ahead of Craig Wood, Deal, N.J., with a 35-34—69. Joe Turnesa, Elmsford N.Y., played on Gene's heels to tie for second place with Wood with 33-36—69.

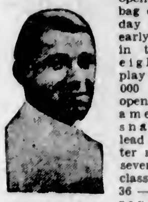

GENE SARAZEN

The Sarazen score was three strokes under the 35-36—71 par of the course.

Gene's 68, carried under a blazing sun, won the first day prize of $100 for low eighteen holes.

HAGEN REGISTERS 71

Walter Kozack, North Hills, L.I., stood in third place with his 34-36—70, while four of the clansmen, led by Walter Hagen, stood in fourth place with 71's. The others were Harry Cooper, Chicago; Bob Shave, Cleveland, and Joe Kirkwood, New York.

Tomorrow's play will be another eighteen-hole affair with the low 64 and ties at the end of thirty-five holes to be counted as qualifiers for the long thirty-six-hole finals on Saturday.

RUTH HITTING AT .350 CLIP IN EIGHT EXHIBITION GAMES

ST. PETERSBURG, Fla., March 19 (AP).—The players who believe the saying, "As Ruth goes, so go the Yankees," believe that New York's chances of winning the American League pennant are getting better daily. The Babe complains that he is getting in shape too fast, but instead of loafing through exhibition games as in past years, he is workin hard in the field, running out every hit, and keeping his tongue busy in the odd moments encouraging his mates. So far Ruth has failed to satisfy the home run demands of the fans, but he has hit at a .350 clip through eight exhibition games.

GOLF DELEGATION WILL GO TO O.C.

Ohio Enthusiasts to Present Formal Invitation to British Pro Body

NEW YORK, March 19 (AP).—A delegation of Ohio golfing enthusiasts arrived in New York today, en route to England to present the formal invitation to the British Professional Golfers' Association to send a team to Columbus in June to compete for the Ryder Cup.

George M. Trautman, of the Scioto Country Club, Columbus, head of the delegation, said;

"We'd like to make the match more what Samuel Ryder, the British sportsman, hoped it would be, an international competition that would strengthen and perpetuate the ties of good will between the United States and Great Britain."

Great Britain is the present holder of the Ryder Cup, which was last competed for in 1929. The matches this year will be held at Scioto, June 26 and 27.

$5 Down Provides You With a **BICYCLE!**
Balance on Easy Terms
Cheap Transportation!
Come In Today
Plimley & Ritchie, Ltd.
"Better Sporting Goods"
611 View (Arcade Bldg.) E 2118

New Topcoats For Spring
Smartly Styled
$25, $27.50 to $35
PRICE & SMITH, LTD.
614 Yates Street

DAVE FYVIE
Has a wonderful new range of tweeds and worsteds just arrived from the best Old Country mills.
Prices **$55.00** to **$65.00**
FYVIE BROS.
817 Gov't St. "The Tailors" Phone E 1622

Coast League Ice Play-Offs to Open Monday

VANCOUVER, March 19.—Frank Patrick, president of the Pacific Coast Hockey League, announced tonight that the first contest of the best-three-out-of-five-game series for the league title between Vancouver and Seattle would be played here Monday night. Seattle clinched first place in the final standings when Vancouver dropped a 5-2 decision at Portland tonight. The second and third games will be played in Seattle next Wednesday and Friday. If a fourth game is necessary it will be played here the following Monday. Seattle gets the fifth game if such a contest is called for.

LEAFS WALLOP BLACK HAWKS

Toronto Scores 8-2 Victory Over Chicago in Final League Meeting

TORONTO, March 19 (AP).—The Toronto Maple Leafs overwhelmed the Chicago Black Hawks, their rival second-place team, in the National Hockey League play-offs, 8 to 2, in their final meeting of the regular season tonight.

It was Toronto's fourth straight victory over the Hawks.

Summary

First Period: 1, Toronto, Bailey, 5:46; 2, Toronto, Conacher (Horner) 3:06; 3, Toronto, Gracie (Cotton) 4:48.

Second Period: 4, Toronto, Conacher (Primeau-Gracie) 19:40.

Third Period: 5, Chicago, Ripley, 6:42; 6, Chicago, Gottselig (Couture) :20; 7, Toronto, Gracie (Bailey) 6:18; 8, Toronto, Primeau (Bailey) 2:00; 9, Toronto, Conacher, 1:09; 10, Toronto, Conacher (Levinsky) 2:44.

OAKES DISPLAYS BRILLIANT FORM

Takes Big Lead in First Block of City Billiard Final Against Newman

Sam Oakes took a stranglehold on the city billiard championship last night at the Metropolis Parlor by winning the first block of the final play-off from Eddie Newman, 400-271. The second session of the match will take place Monday at 7:30 o'clock, and on the following evening Bert Irish, local professional, will play the winner in an exhibition match, spotting his opponent 250, in a 500 to 750 match.

Oakes wielded his cue with deadly results against Newman. The winner, assisted by a high break of 42, was in rare form. Newman played well at times but failed to cope with the fine table display of Oakes. Newman ran off three thirty breaks, but had difficulty nursing the balls when in position.

The champion will take possession of the Irish Brothers' Cup, which is now on display in the Standard Steam Laundry window, Yates Street. A large gallery watched the match.

(By General News Bureau, Chicago)

AGUA CALIENTE, March 19.—Results of horse racing here, today, follow:

First race—Six furlongs:
Hawkshaw (Pollard) ... $ 3.40 $ 2.60 $ 2.40
Golden Coina (Mulr'ny) ... 3.23 3.40
Ethel Sharlock (L. Cunningham) ... 2.20
Time, 1:14. Also ran: Bull Run, Lusardi, Kidder, Al Sabbath, Every Way, Sam Ysidro, Loyde, Shasta Graney, Little Pa. Scratched: Rex Roma, Kilauea, Salty, Thelma O, Imitator, Captain Devil.

Second race—Five and one-half furlongs:
Type (Roble) ... $ 7.60 $ 5.00 $ 2.80
Puss Budget (Pollard) ... 4.80 3.00
Marymede (Lennie) ... 4.20
Time, 1:08. Also ran: Toto, John N., Golden Oriole, Star Boots, Mary o' Scotland, Oaten, Saxo, Margie N., Blue Barry. Scratched: Blind Luck, Wittora, Bill Bane, Slippery Volt, Tom Proctor, Mary Rea.

Third race—Four and one-half furlongs:
Orinda (Fischer) ... $ 6.60 $ 4.60 $ 3.40
Gee Bee (Pardick) ... 39.00 6.80
Babita (Moran) ... 2.40
Time, :52. Also ran: Runshot, Book Maid, Tenny Wisp, Olga, Zelma M., Sedres, Lady Pete, My Annie. Scratched: Vitesse, Green Beans.

Fourth race—Five and one-half furlongs:
Shasta Pear (Fischer) ... $ 6.20 $ 5.80 $ 2.60
The Dago (Karn) ... 9.00 5.40
Miss Cheyenne (Headrick) ... 5.80
Time, 1:06. Also ran: Princess Peggy, Overhead, Simony, Shasta Bullet, Bag Smasher, Swifty.

Fifth race—Mile and one-sixteenth:
Plucky Play (Trivatt) ... 216.60 $ 7.60 $ 3.40
Seth's Pride (Moran) ... 4.20 2.80
Nellie Custis (Schutte) ... 2.80
Time, 1:46 1-5. Also ran: Longus, Lady Beth, Ervast, McGonigle.

Sixth race—Mile and one-eighth:
Emma Lou (Fischer) ... $ 7.00 $ 2.60 $ 2.60
Post Paid (McHugh) ... 6.40 2.60
Sunny Corn (Bernier) ... 4.20
Time, 1:54 2-5. Also ran: Shasta Cherry, Ramona S., Gotham, Blazoner, Argue.

Seventh race—Mile and one-sixteenth:
Very French (Schutte) ... $ 8.00 $ 4.40 $ 4.80
Voltacast (Cunningham) ... 5.20 6.40
Cordon Bleu (Headrick) ... 5.80
Time, 1:46 2-5. Also ran: Shasta Cloud, Shaver, Freda Wisp, Publication, Blunder, Sir Cho Cho.

OVERNIGHT ENTRIES

First race—Five and one-half furlongs: three years and up:
Supporter ... 106
Shorty O. ... 107
Incitant ... 105
Contender ... 107
Woodface (d) ... 105
Most Unruly ... 112
Vision II ... 105
Pirate Gold ... 107
Tom Proctor ... 102
Break Away ... 110
Prancing Step ... 112
Pelaika ... 107
Tune In ... 116
Bonnie Beau ... 107
Don K. (d) ... 107
Polla ... 115
Sir Arso ... 112
Manoa ... 112

Second race—Seven furlongs; three years and up:
Rock Byrd ... 105
Rose Carlaria ... 98
College Inn ... 100
Seth's Queen ... 102
Material ... 105
Boot Top ... 109
Little Pat ... 109
Lord Douglas ... 110
C. Earl Pat ... 95
Little Boy Blue ... 110
Foreign Club ... 110
Saddle Skirts ... 103
Willow Bramble ... 103

Third race—Mile and one-eighth; three years and up:
Hill and Hill ... 108
Apopka ... 106
Washington Rose ... 112
Supervisor ... 114
Dr. Clark ... 106
Open Hand ... 109
Sonoma Roses ... 100
Aggies Star ... 102
Starlane ... 102
Sweet Money ... 100
Gold Hills ... 109

Fourth race—Seven furlongs; three years and up:
Romp ... 110
Sambeau ... 108
Charming Lady ... 102
Field Marshal ... 108
Millard ... 96
Starkist ... 103
Gee Whiz ... 112
Seth's Companion ... 112
Judge Austin ... 104
Wooly Meteor ... 109
Hit the Deck ... 105
Gareth ... 105

Fifth race—Four and one-half furlongs; two-year-olds:
Wirt (e) ... 110
Loi ... 102
I Say ... 107
Tommy Kirnan ... 105
By Wire (f) ... 106
Tachsa (k) ... 107
Pop ... 110
Tag Her ... 102
Sun's Son (f) ... 107
Ono (e) ... 110
Fred Almy ... 111
Witteon (k) ... 107

Sixth race—Five and one-half furlongs; three years and up:
Speedy Shaw ... 106
Meriana (x) ... 112
Fort Worth ... 109
Irlaneh (a) ... 100
Altavar ... 112
Brookside ... 107
Daphne Belle (x) ... 107
Lady Vava ... 105
Flying Ace ... 102
Labellotta ... 104
Winyo ... 106
Graceland ... 106

Seventh race—Mile and one-sixteenth: three years and up:
Gold Handle ... 110
Umbrian Princess ... 105
Parnell ... 106
Coat o' Mail ... 105
Dubric ... 110
Laurie ... 112
Sweeping Ray ... 116
Laddie ... 107
Edward K. ... 105
Westys Broom ... 102
Ormonhart ... 112
Omrah ... 107
Sunny Corn ... 110

Eight race—Mile and one-sixteenth:
Big Joke ... 93
Maurice Ed ... 108
Kansas Hope ... 105
Billy ... 111
Confidential ... 106
Perrehon ... 110
Clear Star ... 111
Heroina ... 103
Trinket ... 105
Eager Polly (x) ... 103
Harry Temple Jr. ... 112
N'hil ... 113
Ada El Bee ... 106
Maudlin ... 111
Money's Worth ... 106
North Ypres ... 105
Bonaira (a) ... 114
Athelrain ... 108
Weather clear; track fast.

Bradford, England, has announced it will not increase salaries of city employees in the next twelve months unless legally compelled to.

SCOTLAND'S BEST
McEWAN'S India Pale Ale AND STRONG ALE
A refreshing long drink for Summer weather.
Brewed and bottled in Edinburgh, Scotland, by Wm. McEwan & Co.
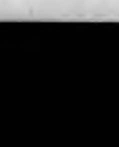
By Appointment to His Majesty King George V.
This advt. is not inserted by the Liquor Control Board, or by the Government of British Columbia.

DON TO TRY FOR RECORD WEDNESDAY

Britisher Will Attempt Assault at Speedboat Mark at Buenos Aires

CRAFT WILL BE TESTED SATURDAY

BUENOS AIRES, March 19 (AP).—The ship which is bringing to Buenos Aires the speedboat Miss England II, in which Sir Henry O'D. Seagrave set a world record last Summer on a dash which cost him his life, steamed into the harbor today and Kaye Don, British racing driver, prepared to remove the boat at once and prepare it for a performance on the River Plate.

A high-speed propeller will be put on the racing craft and other mechanical adjustments made, perhaps in time for a speed trial, Saturday.

Next Wednesday, Don hopes to try for a speedboat record, which will centre world attention here and so further Britain's good will and sales programme, in connection with which the British Trade Exhibition is in progress.

The report that the Prince of Wales might accompany Don on the first speed trial in the Miss England II was doubted today, since the Prince is to visit Montevideo, Saturday.

BITTER RACE EXPECTED IN O.C. SOCCER

Keen Fight Looked for Between Arsenal and Aston Villa

RIVALS HAVE HARD SCHEDULE AHEAD

LONDON, March 19 (CP) — Struggle between Arsenal and Aston Villa for the championship of the English Soccer League, First Division, will be resumed on Saturday, and it looks like a bitter fight between them until the end of the season on May 2. Both have about the same opposition to meet on the road to the league cup. Arsenal fixtures include matches with Sheffield Wednesday, the present champions; Middlesbrough, Portsmouth, Chelsea, Liverpool, Newcastle United and Bolton Wanderers.

The Villa must tackle Derby County, Blackpool, Portsmouth, Newcastle United, Sheffield United, Leeds United, Manchester City and Sheffield Wednesday. Arsenal are leading by two points with a game in hand.

SPURS TO MEET SWANSEA

Tottenham Hotspurs helped themselves to a couple of points in a midweek game by beating the Second Division pace setters, Everton, who struck a bad patch, being eliminated from the Football Association Cup competition the previous Saturday. The Spurs are well in front of the third team, West Bromwich Albion, but the latter have two games in hand. On Saturday the Spurs play at Swansea. West Bromwich entertain Preston North End.

Lincoln City will have to work hard to hold their goal-average lead in the Northern Section of the Third Division on Saturday. They are pitted at home against Wrexham.

In Scotland, Rangers have a slender hold on first place in the First Division table as against Motherwell, the latter having a game in hand. The week-end should not find the teams' positions changed, as Motherwell can beat Hearts and Rangers can account for Queen's Park Rangers.

Mrs. Paterson Wins Tombstone Tourney At Colwood Course

Mrs. Paterson won the tombstone round for the prize donated by Alex Marling, yesterday, at Colwood Golf Club, when she holed out her last shot on the eighteenth green. Dr. Luden finished second in placing her final stroke on the eighteenth fairway.

Pinto Pins Karasick In Vancouver Show

VANCOUVER, March 19.—Stanley Pinto, New York heavyweight, proved too much for Al Karasick, Russian, in a feature wrestling bout here tonight, and the New Yorker won with two straight falls. Pinto pinned Karasick's shoulders in the second and fifth rounds, both falls coming from body slams.

Robin Reed, Oregon, took a one-fall victory from Toby Wallace, of Kentucky, in the semi-wind-up, while Jack McLaughlin, Vancouver, took a two-fall decision from Charlie Coggins, Portland, in the preliminary.

Jimmy Britt Wins From Tony Portillo

TACOMA, March 19 (AP).—Jimmy Britt, Bellingham welter, took a close decision over Tony Portillo, Los Angeles Mexican, in the six-round main event of the boxing programme here tonight.

Neil Kilbane, Tacoma middleweight, knocked out "Indian Joe" Corbett, Klamath Falls, Ore., in the third round of a scheduled six-rounder, and Louie Medina, Tacoma bantamweight, won a decision over Oril Campbell, Vancouver, in six rounds.

All new automobiles in Rio de Janeiro, Brazil, must, according to a new law, be inspected by the city, which collects a $10 inspection fee.

De Costa Will Play Goal For Esquimalt Tomorrow

Brilliant Young Goalie Will Resume Position Between Sticks for Locals in Province Cup Fixture Against South Hill Team

Manager Darrel Mesher, of the Esquimalt football eleven, is a happy man today. Yesterday, following an examination by a doctor, it was announced that Louis De Costa, the city's wonder goalie, would be fit to take his position between the sticks for the Dockers' squad tomorrow afternoon in their important Province Cup fixture against the strong South Hill eleven, of Vancouver, at the Royal Athletic Park at 3:15 o'clock.

There was great rejoicing in the Dockers' camp last night when word was received that De Costa would be able to play. Soccer fans are still talking about the sparkling performance De Costa turned in against the St. Saviour's aggregation about a month ago in the second round of the provincial series. He was 90 per cent of the Esquimalt team that day, and received a great ovation as he left the field, tired from the great amount of extra work thrown on him.

Esquimalt's line-up against the visitors will be considerably strengthened with Boyd back on the front line of attack. They will take the field as follows: De costa, goal; Joe Watt and Clyde Nicol, fullbacks; Hosmer, "Scotty" Nurse, Darrel Mesher, halfbacks; Bob Stewart, "Scotty" Stewart, Boyd, Mike Wagland and Wilf De Costa, forwards. Stevens and Shillingsford will be reserves. McMillan will handle the whistle.

The winners will advance to the semi-finals and will meet Argyles, second division Vancouver eleven.

OLYMPIC SENIOR TENPIN LEAGUE

Times—W. Norris, 521; L. Fox, 616; E. Stewart, 126; S. Jenkins, 283; L. Colton, 590; G. Motion, 516. Total, 2,678.
Poodle Dog—A. Manson, 535; C. Kerr, 546; J. Simpson, 467; low score, 421; low score, 509. Total, 2,476.
Times won three.

Arcades—R. Wilson, 603; J. Leetham, 558; A. Porter, 585; J. Quinn, 472; C. Chislett, 462. Total, 2,680.
B.C. Electric—H. Moulton, 437; A. Potts, 516; R. Dewar, 440; J. Sommers, 474; W. Mowat, 421. Total, 2,298.
Arcades won three.

C.P.R.—P. E. Dutot, 428; C. M. Tickle, 474; W. Wallace, 449; P. Harris, 465; H. Austin, 377; handicap, 450. Total, 2,683.
Pantorium—D. Danes, 467; H. McCloy, 366; G. Beek, 467; H. E. Brown, 519; low score, 358; handicap, 351. Total, 2,736.
Pantorium won two.

OLYMPIC BANKERS' FIVEPIN LEAGUE

Commerce "A"—R. P. Thompson, 596; D. Cavaye, 569; P. Howard, 526; R. Hale, 404; R. Hainsworth, 567. Total, 2,664.
Royal "C"—J. F. Cadman, 607; H. Storey, 628; W. H. Sharpe, 515; J. C. Connell, 528; L. M. Gibbons, 562. Total, 2,661.
Royal "C" won two.

Commerce "B"—King, 466; Adderly, 378; Winsby, 416; Cook, 444; Percus, 548. Total, 2,256.
Royal "B"—Miller, 649; Price, 514; Rawnsley, 559; Tyler, 557; Holms, 832. Total, 2,911.
Royal "B" won three.

Imperial—Young, 610; Armstrong, 473; Phipps, 491; Noble, 590; low score, 88; Unsworth, 275. Total, 2,627.
Bank of Toronto—Hudson, 439; Walton, 451; Evans, 687; Lambert, 469; Christopher, 466. Total, 2,502.
Imperial won three.

OLYMPIC COMMERCIAL FIVEPIN LEAGUE

Colonist Nonpareils—W. E. Dunn, 620; J. S. Stewart, 658; J. R. Begg, 717; W. Poole, 537; J. A. Skallern, 560; handicap, 203. Total, 3,214.
Alert Service—G. Bergstrom, 460; K. Dunn, 352; O. Bothwell, 413; H. Pistill, 217; R. Williams, 99; A. Ferguson, 542; handicap, 507. Total, 2,690.
Colonist Nonpareils won three.

King Bros.—McKeachie, 601; Ridout, 603; Bunyan, 606; Paterson, 542; Anderson, 618; handicap, 291. Total, 3,264.
Pantorium No. 1—Miller, 426; Henderson, 289; Johns, 422; Hicklina, 646; Milley, 420; handicap, 501. Total, 2,806.
King Bros. won three.

OLYMPIC TRANSPORTATION TENPIN LEAGUE

Gray Line—R. Chester, 410; A. Doherty, 573; H. Short, 414; F. Whitford, 570; low score, 361. Total, 2,248.
Coach Lines—A. Manson, 445; J. Simpson, 425; Hy. Green, 516; F. Whitton, 399; George Walton, 498. Total, 2,292.
Gray Line won two.

OLYMPIC TEACHERS' FIVEPIN LEAGUE (Women)

Centrals—A. Stewart, 425; F. Brown, 366; D. Margison, 332; W. Elliott, 498. Total, 1,621.
Oaks—L. Smethurst, 380; P. Kinnaird, 209; S. Reay, 266; D. Newcomb, 373. Total, 1,228.
Centrals won three.

Wests—E. McKee, 473; E. Parfitt, 252; E. Wood, 225; M. James, 214. Total, 1,265.
Bye.

Cardinals—O. Coursier, 373; A. Vye, 364; D. Heap, 283; T. Schroeder, 266. Total, 1,226.
Beacons—M. Tod, 267; K. Ford, 339; G. Henry, 224; V. Taylor, 160. Total, 1,120.
Cardinals won two.

Jays—M. F. Yard, 428; L. M. Noble, 273; M. H. Sanson, 286; C. L. Harris, 201. Total, 1,266.
Crescents—G. Adams, 282; C. M. Cameron, 197; E. Herbert, 273; I. Coursier, 257. Total, 1,009.
Jays won three.

OLYMPIC WOMEN'S COMMERCIAL FIVEPIN LEAGUE

Poodle Dog Cafe—B. Hamilton, 612; M. French, 297; D. Jones, 423; O. Brown, 365; P. Gilburn, 244. Total, 2,041.
Lucky Five—M. Fleming, 625; D. Dane, 454; M. Thomson, 511; M. R. Thomson, 406; Mrs. McDowell, 162; W. Copeland, 218. Total, 2,276.
Lucky Five won two.

Hudson's Bay No. 1—R. Glass, 297; P. Watson, 218; M. Fielding, 283; Z. Hook, 227; E. Baxter, 247; low score, 111. Total, 1,783.
Pantorium—M. Wright, 610; N. Campbell, 260; M. Kinley, 196; M. Gillman, 267; E. Simpson, 388. Total, 2,209.
Pantorium won three.

Empress Dining-Room—D. Birkland, 542; E. Romuld, 415; Pat Pagan, 460; J. Minto, 275; O. Bell, 456. Total, 2,252.
Hudson's Bay No. 2—Defaulted.
Empress Dining-Room won three.

Ormond's—P. Mertton, 283; M. Logie, 455; I. Wallace, 366; M. Peden, 244; E. Mutch, 264. Total, 1,604.
C.P.R.—1 Thomas, 239; E. Love, 327; A. Scott, 521; M. Cessford, 380; M. Newell, 437. Total, 1,914.
Ormond's won two.

Ideals—R. Bethell, 442; T. Rennie, 418; B. Forbes, 402; P. Sundin, 427; N. Amyas, 528. Total, 2,216.
Metropolitan—E. Teggle, 251; D. Kitt, 461; R. McIntosh, 506; D. Reece, 480; O. Donaldson, 291. Total, 2,168.
Metropolitan won two.

Standard Laundry—C. Primrose, 432; M. McMuldrock, 492; L. Mayar, 490; S. Duncan, 263; I. Conway, 216. Total, 2,076.
Colonials—L. Hensen, 269; D. Hearn, 248; A. Ray, 502; A. Glazen, 466; C. Butler, 360. Total, 2,042.
Standard Laundry won two.

OLYMPIC COMMERCIAL TENPIN LEAGUE

Eagle Taxi—L. Holden, 432; F. Pinchback, 240; H. Bates, 257; O. Winters, 418; Clem, 448; handicap, 281. Total, 2,274.
C.N.R.—J. Burden, 418; W. Hatcher, 404; E. Whitehead, 549; C. Hilton, 494; H. A. Stuart, 441; handicap, 206. Total, 2,610.
C.N.R. won three.

Barbers' Union—E. Wiggs, 253; R. Franklina, 390; L. Stewart, 406; L. Holyoak, 412; J. Green, 452; handicap, 534. Total, 2,447.
Peden Bros.—J. Wenger, 531; B. Peden, 461; C. Petterson, 296; Bev. Peden, 288; R. Peden, 444; handicap, 466. Total, 2,886.
Peden Bros. won three.

Shell Oil—R. Crooks, 289; L. Moser, 460; R. Nicols, 283; W. Peters, 197; C. Burdett, 114; H. Eslin, 289; handicap, 518. Total, 2,253.
Miller & Patterson—A. Byatt, 421; J. Iverson, 308; R. Stanhope, 419; J. Miller, 406; George Church, 416; handicap, 736. Total, 2,707.
Miller & Patterson won three.

Imperial Oil—Le Lacheur, 505; Mortan, 474; MacKay, 406; low score, 272; Leason, 426; handicap, 422. Total, 2,615.
B.C. Telephone—A. Broadfoot, 296; A. Heathcote, 480; J. Potts, 433; W. Thomas, 424; A. Harness, 515; handicap, 278. Total, 2,626.
Imperial Oil won two.

C.P.R. WOMEN'S FIVEPIN LEAGUE

Team No. 1—Mrs. Wilson, 438; Mrs. Austin, 232; Mrs. Richmond, 394; Mrs. McLachlan, 333; Mrs. Foster, 409. Total, 1,806.
Team No. 3—Mrs. Kennedy, 239; Mrs. McNeill, 432; Mrs. Nickerson, 291; Mrs. Tebo, 374; low score, 333. Total, 1,670.
Team No. 1 won two.

Team No. 5—D. Birkland, 454; F. Romuld, 293; J. Minto, 303; M. Buro, 428; A. Sanders, 426. Total, 2,024.
Team No. 4—Mrs. Armistead, 254; Mrs. Hebb, 372; Mrs. Saunders, 270; Mrs. Hickey, 257; Mrs. Robeck, 261. Total, 1,634.
Team No. 5 won two.

HELEN HICKS WINS AUGUSTA WOMEN'S INVITATION GOLF

AUGUSTA, Ga., March 19 (AP).—Helen Hicks, Hewlett, L.I., today was credited with winning the Augusta women's invitation golf tournament with a card of 326 for 72 holes, though she was tied in net scores by Honor Bright, of Niagara, Ont.

Club officials settled their difficulty by listing the Hewlett player as champion and giving her the trophy for low gross score. Miss Bright was given the trophy for low net.

Miss Hicks shot an 81 in the final round today. Miss Bright had 90, which her handicap reduced to 82.

France has developed a system of postal checking accounts.

Kent's
Bargains in Used Radios
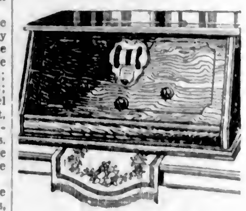
$12.50
Good Battery Models
Good Eliminators
Good Speakers
Electric Sets in Fine Condition and Sold on Easy Terms
KENT'S
641 Yates St. Emp 6013

SPECIALIZED SERVICE
BRAKES RELINED and ADJUSTED TESTED FREE
BOULTBEE, LTD.
E 8432 Yates at Cook

The Ideal "Thrift" Suit
Fine worsteds and tweeds with two pairs of trousers
"Thrift" suits, because they offer so much for your money. Not only because there are two pairs of trousers . . . but also because of the fine quality of the fabrics and the really superior cut and tailoring. Smart greys, blues and browns. Splendid for business wear.
$35
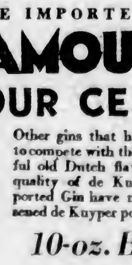
and $40
REMEMBER, WE'RE OPEN TILL 9 P.M. SATURDAYS!
W. & J. WILSON
Men's and Boys' Clothes
Established 1862
1217 Government Street G 5613

GENUINE IMPORTED HOLLANDS GIN
FAMOUS FOR OVER FOUR CENTURIES!
Other gins that have tried to compete with the delightful old Dutch flavour and quality of de Kuyper imported Gin have never lessened de Kuyper popularity.
10-oz. Bottle
$1.35
Also Sold in
26-Oz. $3.25
40-Oz. $5.00

deKUYPER GIN
JOHN de KUYPER & SON, Distillers, Established 1595
Rotterdam - Holland
This advertisement is not published or displayed by the Liquor Control Board or by the Government of British Columbia.

DEWAR'S

WONDERFUL WHISKY
SPECIAL LIQUEUR
Also the De Luxe Whiskies
EXTRA SPECIAL LIQUEUR and NE PLUS ULTRA
Distilled, Blended, and Bottled in Scotland
This advertisement is not published or displayed by the Liquor Control Board or by the Government of British Columbia

DOMINION
LAST TIMES TODAY
"The Doorway to Nowhere"
With LEW AYRES
Added Sound Specialties
BILLIE HOUSE
In the All-Talking Comedy Riot
"THE HEADACHE"
"TEACHER'S PET"
A Talkartoon Novelty Reel
SOUND NEWS
USUAL PRICES

Final Showing Today
OF THE PICTURE THAT HAS ASTOUNDED VICTORIA WITH ITS THEME
OUTWARD BOUND
From Sutton Vane's Amazing Play
With
LESLIE HOWARD, DOUGLAS FAIRBANKS, JR., HELEN CHANDLER, BERYL MERCER and MONTAGUE LOVE.
Matinees, 25c; Evenings, 50c and 35c; Children, 10c
ALL TALKING PICTURES
COLISEUM
ON GOVERNMENT STREET
Feature at 2, 3:30, 7:30 and 9:30 P.M.

IN ALL THE WORLD, JUST ONE ANIMAL WHICH WILL STALK AND KILL A TIGER!
—yet this foe of the jungle king is the gentlest of servants—a boy can lead him.

5,000 miles from safety . . . you'll fight for your life . . . with
Rango
IS THE GREATEST PICTURE THRILL OF 1931
Described by the World's Press as in a Class by Itself
The Amazing Tiger and Ape Picture of Sumatra
By the Producers of "Chang" and "Four Feathers"
STARTS TOMORROW SATURDAY, 21ST
1 to 2 P.M. 7 to 11 P.M.
SPECIAL MATINEE FOR SHOPPERS
AT
10 A.M.
Adults - - - - 25¢
Children - - - 10¢
ALL TALKING PICTURES
COLISEUM
ON GOVERNMENT STREET

Starts Saturday at 10 A.M.
Special Matinee
Adults .....20¢
Children ..10¢

EDNA FERBER'S COLOSSAL EPIC!
Featuring RICHARD DIX
TENDER as the Touch of Loving Hands—Yet Bursting Across the Screen With the Almighty Power of Creation's Unlocked Fury!
THREE DAYS ONLY!
USUAL PRICES
DOMINION

At The Playhouses

COLUMBIA THEATRE "The Yellow Mask," now showing at the Columbia Theatre, is a thrilling drama packed with entertainment and mystery. The cast was carefully chosen. Dorothy Seacombe with her dark, sparkling eyes, oval features and golden hair is the heroine. Then, as a foil to this beauty, Warwick Ward, tall and slight with dark, well-groomed hair, is the Oriental in "The Yellow Mask." The comedy touch in this film is provided by Lupino Lane.

CAPITOL THEATRE June Collyer, pretty dimpled star, prominently cast in "Charley's Aunt," now showing at the Capitol Theatre, preferred a screen career to a social career. Miss Collyer, daughter of Clayton Heermance, socially prominent attorney, was preparing for her social debut when an opportunity arose for a screen test. The result of this test, which she accepted in a spirit of fun, was a contract with Fox Films and a successful career.

COLISEUM THEATRE "Outward Bound," the Warner Brothers and Vitaphone production, showing at the Coliseum Theatre for the last times today, which is an adaptation of the stage play by Sutton Vane, marks the film debut of one of Broadway's most popular leading men, Leslie Howard. "The Green Hat," "Her Cardboard Lover" and "Berkeley Square" are among his successes.

PLAYHOUSE THEATRE Three strange shipmates—a youngster despairing of life, an alluring and unfathomable girl, and a marine "superman," brutal, domineering, but a student of human conduct—these are the principal factors in "The Sea Wolf," starring Milton Sills, now showing at the Playhouse Theatre.

DOMINION THEATRE One of the most exciting sequences of "The Doorway to Nowhere," which closes tonight at the Dominion Theatre, is that in which gangsters pursue the small brother of their former boss, whose desertion they mean to avenge by kidnapping the child. A passing truck runs over the youngster and the lost leader returns burning with the desire to get revenge. He gets his wish only to meet the hatred of his former pals and to fall before a rain of their machine gun bullets.

AMUSEMENTS

On the Screen

Capitol—Charles Ruggles in "Charley's Aunt."

Coliseum—"Outward Bound," featuring Doug. Fairbanks, Jr.

Columbia — Lupino Lane in "The Yellow Mask."

Dominion—"The Doorway to Nowhere," starring Lewis Ayres and Dorothy Matthews.

Playhouse—Milton Sills in "The Sea Wolf."

Crystal Garden—Swimming, Dancing and Miniature Golf

CAPITOL
ALL THIS WEEK
A THUNDERBOLT of merriment, that is convulsing the world with laughter!
"Charley's Aunt"
A Panic of Laughs!
Starring
CHAS. RUGGLES
JUNE COLLYER
Added Sound Specialties
Snappy Caballero
Regal Colortone Revue
Aesop's Fables
Universal Sound News
Bargain Mat. Daily, 12 Noon
Adults, 20c; Children, 10c
MATINEE, 35c; EVENING, 50c

Tonight! Cash Prizes!
LUPINO LANE
in
The Yellow Mask
A British International Picture
See the Changing of the Grenadier Guards at Buckingham Palace
—Also—
4th Chapter of
"THE INDIANS ARE COMING"
Bargain Matinee, 1 to 6
Adults, 20¢ Children, 10¢
Evenings, Adults, 25¢ and 35¢
COLUMBIA

Our Screen Speaks Perfectly. This Theatre Is Now Equipped With the World's Best Talking System Northern Electric
We Open Our New Sound With
JACK LONDON'S greatest story THE SEA WOLF
MAT., 25c; Night, 25c-35c; Kiddies, 10c
PLAYHOUSE

ROYAL—One Night
Wednesday March 25
HART HOUSE STRING QUARTET
Gertrude Huntly Green
and
Premiere Canadian Pianist
Prices: $1.60, $1.05, 80c, 55c
MAIL ORDERS NOW
Seats on Sale Monday, March 23

"CIMARRON" FAITHFUL TO AUTHOR'S IDEA

"Cimarron," coming to the Dominion Theatre tomorrow, has been transferred to screen with fidelity to the author's original idea.

Opposite Richard Dix in the role of Sabra Cravat is the distinguished actress, Irene Dunne. Others in supporting roles include Estelle Taylor, Georgie Stone, Rosco Ates, Stanley Fields, Eugene Jackson, Frank Darrien, Edna May Oliver and Bacon Rind, eighty-year-old Osago chieftain.

Wesley Ruggles directed from a script prepared by Howard Estabrook.

MANY THRILLS IN COLISEUM PICTURE

"Rango," which comes to the Coliseum Theatre tomorrow, is brittle with suspense. A deadly python, slithering silently through the night. A lithe black panther lurking in the shadows. A pair of marauding tigers stalking the jungle trails, striking fear into the hearts of the jungle folk. Such moments as these sharpen the drama of "Rango."

And for a climax—a scene no camera has ever caught before. A battle to the death between two maddened beasts.

A terrifically stupendous film. One of the world's greatest.

Wins Race With Death

LIEGE, Belgium, March 19 (AP).—Eugene Ysaye, seventy-three, Belgium's beloved violin maestro, has won the race he ran with death, writing a triumphant opera as he ran. Ysaye is recovering after amputation of his right leg, done to end two years of suffering. During his convalescene, he completed his opera, "Peter the Miner," recently sung for the first time at Liege.

HOW IT STARTED
By Jean Newton

THAT WORD "JAZZ"

The origin of this term to describe the peculiar syncopated rhythm of American origin which is so-called the world over, is entwined in a maze of claims of which this column hesitates to set itself up as judge. In this case we prefer to offer to the reader who inquired about the term all that can be gathered on the subject.

The claim is put forward that Bert Kelly's jazz band, said to be the first so-called, started jazz bands on their career by the success it scored, in March of 1916 in playing for the Boosters' Club of Chicago.

The popularly accepted idea, however, seems to be that "jazz" emanates from New Orleans, one account being that it was heard there as early as 1895 as the accompaniment to a dance called the pasmala, perhaps a corruption of the French phrase, "pas a mele." Another New Orleans version is a story that a certain blind newsboy there who was known as Stale Bread learned to play the fiddle by ear and wove in and out of the popular tunes of the day a rhythm which was the first "jazz," so called by a self-styled "jazz band."

Now, then, comes the academic-minded authority with a mere suggestion of a connection between jazz and Janizary music, which is the product of a band largely comprised of percussive instruments such as drums, cymbals, triangles with some shrill notes of oboe and flute. This type of music is so called because it is arranged in imitation of the bands and music of the Janizarys. These were originally a body of Turkish infantry soldiers, but subsequently a large and powerful corps joined by Turks and Mohammedans.

Reader—take your choice!

(Copyright, 1931, by Bell Syndicate, Inc.)

Pays an Informal Visit

A BRITISH bombing plane demonstrates a quick way of getting home. The picture was snapped immediately after the plane crashed into a house in Hampstead, London, England. The pilot left the wreckage embedded in the roof, entered the house through the roof, and walked downstairs uninjured.

FIRST AID AND HOME NURSING SHOULD BE TAUGHT IN SCHOOLS

OTTAWA, March 19.—First aid and home nursing should be made subjects in public schools, declared Col. C. A. Hodgetts, director-general of the St. John Ambulance Association, at the annual meeting yesterday of the organization. This type of training would, he said, be more useful than "some of the twaddle" now being taught.

The year 1930 was described as surpassing all other years in the history of the association. In the various courses, 23,398 persons took part and proficiency certificates were awarded in 12,855 cases. Certificates and awards had a grand total of 19,748. The annual report was presented by Hon. J. H. King, president.

A plea for women to take greater interest in home nursing was made by Hon. Murray Maclaren, Minister of Pensions and National Health.

Third-rate Actor (dramatically)—"Work, work, work! All my life have I worked. It has sapped my energy and stolen my youth. And where—where is the fruit of my labor?"

Gallteyite (taking careful aim)—Coming along now, mate.

EXPERIENCE OF SALESMAN TOLD

Thomas Yuill Relates Tales of Early Work to Rotary Members

Tales of his early experience on the road as a travelling salesman in Western Canada were related by Thomas Yuill at the weekly luncheon of the Rotary Club yesterday afternoon in the Empress Hotel.

The days when Winnipeg was little more than an oversized village, with its muddy lanes, poorly paved streets, and interesting characters were vividly recalled by the speaker. Among those whom he described were many humorous individuals, and with his clever impersonations Mr. Yuill aroused many laughs from the gathering.

Mr. Yuill described how, in 1915, he had gone to Brandon when it also was merely a wayside town. Its growth though had been amazingly rapid, he said, since the entrance of Alberta and Saskatchewan into Confederation.

Prince Albert was also one of his stopping places in the early days, and on one occasion Mr. Yuill said he experienced sixty-two degrees below zero weather. Big Timber, Montana, which he called the town of perpetual wind, brought back memories to the adventurer.

RECEIVES GOLF TROPHY

Following the address of Mr. Yuill the business of the club was dealt with. Percy B. Scurrah was presented with the first prize, won in the recent Rotary golf tournament at the Gorge Vale Club. John Johnson was awarded consolation prize.

Announcement was made of a message of appreciation received from the district governor of New Zealand Rotary for the donation of $100 that was remitted by the Victoria group.

Arrangements for the reception of J. Davidson, international ambassador of Rotary, returning to Canada on the Empress of Canada, have been cancelled, members were advised, owing to the fact that the Empress is arriving here a day before schedule. They were advised by W. Bell that those intending to make the trip to Vancouver for Mr. Davidson's reception tomorrow should leave by the night boat.

Rotarian Walter Luney reported on the "On to Portland" drive, for the convention in that city to be held at the end of April.

Here's That New 8-Hour Lipstick

New lip coloring lasts all day or evening. Ends constant "making-up."

Here's that indelible lip color that banishes all the smearing and fleeting life of present ways in make-up. A totally NEW type, different from any other you have ever tried.

You put it on before you go out. Then forget about it. Six hours, eight hours later your lips are still naturally lovely. Do you wonder that women are flocking to its use?

Eight hours later—lovely lips!

You apply when you go out

What To Ask For

It is called the NEW Kissproof Indelible Lipstick and is on sale at all toilet counters in 2 forms. Lipstick—Black and Gold Case, 50c—Swivel, 75c. Lip and Cheek Rouge, 50c.

Kissproof
The NEW INDELIBLE Lipstick

Two Victims of Car Mishap Laid at Rest

VANCOUVER, March 19 (CP).—Two of the victims of Sunday morning's accident on Georgia Viaduct were laid at rest this afternoon.

Funeral services for Samuel Ernest Burchill, aged thirty-five, driver of the ill-fated taxi, were held at 1:30 o'clock. Rev. Harold G. King officiated and interment was in the returned soldiers' plot, Mountain View Cemetery.

Last rites for Mrs. Frances King Reynolds, aged twenty-six, were held at 2:30 o'clock. Rev. J. D. Hobden conducted the services and interment was in the family plot, Ocean View Burial Park.

Carpet Bowling League
Finals Tonight, 7:15
Admission 25¢
Crystal Garden

SAANICH POLICE COURT

Charged with driving to the common danger, E. G. Alcock, Thomas Mould and Alfred W. Few were fined $20 each in the Saanich police court yesterday afternoon.

Failing to stop when approaching an arterial highway cost five motorists $5 each, while two other motorists paid a like fine for failing to produce their drivers' licences.

YOU CAN'T OUT-TRADE A TRADER

Motorists are learning to be frankly skeptical of too high an allowance on Used Cars

SOME DAY SOON you will need a new automobile and one of the first questions you will ask your dealer will be—"How much will you allow me on the old car?"

It is natural that you should want to get as much as possible, yet you know the old car isn't as good as it once was. It has gone ten, twenty, perhaps thirty thousand miles. Years of operation have depreciated its value. The best part of its useful life is behind it.

HAVE YOU EVER stopped to consider why one dealer will offer you $250 for it—another $300 or even $350? It's the very same car, yet here is a difference of $50 to $100 in the estimates of experienced automobile men.

Has one dealer made a mistake? Can you flatter yourself on having fooled him as to the condition of the car and made a good trade? No—there is little chance of that. It's the dealer's business to know car values.

When a dealer buys a used car from you, he does not buy it to keep. He takes it off your hands as an accommodation to you. He would be delighted if he never had to take a used car in trade.

IF HE PAYS you more than your used car is worth, then one of two things must happen. He must re-sell it to some one else at too high a price (which is not fair or just) or he must make up the difference on the new car. The dealer cannot afford to take a loss. The money must come from somewhere. Whether you know it or not, you pay the bill.

Before you enter the showroom, the big trade dealer knows you are going to be looking for a large allowance and that you will not buy his particular car unless you get it. So he is all set to give it to you. There is nothing casual or accidental about it. The dealer follows a plan that has been carefully worked out for him in advance. He will gladly give you $50, $75 or even $100 more in trade allowance because he makes just that much more on the new car. The dealer's profit in selling has been purposely increased to make that large allowance possible. You gain nothing. The dealer loses nothing. You receive the extra allowance in one hand. You pay it right back with the other.

THE FORD DEALER does not need such methods to sell the Ford car. He is an authorized representative of the Ford Motor Company of Canada, Limited, and he does business on a fair, straightforward basis. He does not seek to take advantage of the public's known weakness for a "bargain."

The Ford charges for selling, financing and accessories are not increased to provide for a large used-car allowance. Value is built into the car. There is no water in the price.

The lower first cost of the Ford, the lower cost of operation, up-keep and service, and the added value of the shatterless glass windshield, four Houdaille DOUBLE-ACTING hydraulic shock absorbers, fully enclosed four-wheel brakes, more than twenty ball and roller bearings, and Rustless Steel amount to far more than any seeming difference in trade allowance.

LOW FORD PRICES

Standard Bodies

Roadster	$515	Tudor Sedan	$585
Phaeton	520	Sport Coupe	600
Coupe	585	Fordor Sedan	705

De Luxe Bodies

De Luxe Roadster	$570	De Luxe Tudor Sedan	$635
De Luxe Phaeton	695	Cabriolet	710
De Luxe Coupe	630	Town Sedan	755
Victoria	$695		

All prices f. o. b. East Windsor, Ontario, plus taxes. Bumpers and spare tire extra at small cost.

You can purchase a Ford for a small down payment, on convenient, economical terms, through your Ford dealer.

FORD MOTOR COMPANY OF CANADA, LIMITED

"THE CANADIAN CAR"

HAWES' FLOOR WAX

POLISHES AND PROTECTS
FLOORS, LINOLEUM, FURNITURE, AUTOS, etc.
Preferred in Fine Homes for Many Years

"AYLMER please—nothing else will do!"

LECTURED ON IRELAND

Rev. W. C. Brown lectured on Ireland and St. Patrick at the James Bay United Church on Tuesday before a large audience. Following the address by Rev. Brown a concert of Irish music proved entertaining. The following artists took part in the musical numbers: Mrs. H. H. Hollins, Miss Mason, Frank Partridge, Miss Schroeder, Miss Holt, and Miss Wilson.

EAT MORE of this CORN SYRUP
more nourishment for less money
EDWARDSBURG
CROWN BRAND CORN SYRUP
The Canada Starch Co. Limited
MONTREAL

CHIROPRACTORS BILL IS OPPOSED

Amendment Asks for Investigatoin of Whole Subject by Commission

Opposition to the passage of the Chiropractors' Bill developed on the floor of the Legislature yesterday, and presages determined opposition to the passage of the measure at this session. Second reading of the measure, which would confer on chiropractors legal recognition in their own right, and control over their profession through their own council and examiners, was postponed after considerable debate.

The Chiropractors' Bill is being piloted as a public measure, privately introduced by H. D. Twigg, the fourth member for Victoria. When Mr. Twigg rose to speak to the bill, J. W. Berry (Conservative), Delta, proposed an amendment which sought the creation of a royal commission to investigate the whole subject of chiropractors, and a stay of action on the passage of the proposed bill. Mr. Berry's amendment was seconded by A. M. Manson (Liberal), Omineca, who also spoke in the debate.

PREVIOUS ACTION

Mr. Berry said he did not believe chiropractors had yet demonstrated to the people of the country that they should be given an official standing. Bills had been presented in 1921 and in 1922, and on both occasions committees of the Legislature had ruled that not sufficient was known of the profession to justify the setting up of separate control apart from the Medical Act. Provision was already contained in the Medical Act for the examination of chiropractors, but so far no practitioners had presented themselves for examination in this way, it was stated. His motion was that a petition be presented to the Lieutenant-Governor for the appointment of a judge of the Appeal Court to conduct an investigation under the Public Inquiries Act into what qualifications should be deemed necessary for the practise of the profession, Mr. Berry explained.

Mr. Twigg—Is the honorable gentleman directly responsible for the drafting of this medical declaration of independence?

Mr. Berry—I cannot say I am. I had the assistance of two members of this House.

Mr. Twigg—No lawyer would have drafted an amendment like that!

OBJECTS TO AMENDMENT

Mr. Twigg rose to take specific objection to the amendment, which would stay his bill. It contained, he said, a long preamble. The House had no power to order a royal commission on the second reading of a bill. No motion could be made anticipating business already on the order paper for the day. It was self-evident that this was a move to delay the progress of the Chiropractors' Bill, Mr. Twigg concluded.

Mr. Manson rose to second the motion presented by Mr. Berry. A royal commission had been appointed in Ontario for the same purpose, and one could be appointed in this province, he said. The motion was entirely in order, he would submit, and he could show authorities to prove it.

Mr. Speaker Davie reserved his decision on the point. J. W. Cornett (Conservative), South Vancouver, adjourned debate on the motion meanwhile.

Also on the order paper for second reading was the bill brought in by William Dick (Conservative), Vancouver, for the regulation of drugless physicians. This was stood over, at the request of Mr. Dick.

GIVES ADDRESS ON PEACE RIVER

Mrs. Crawford Tells of Attractions of Great Northern Section of British Columbia

The possibilities of Peace River district were set forth by Mrs. E. L. Crawford, of Fort St. John, at the Empress Hotel yesterday afternoon. Quite a number took advantage of the opportunity of hearing this visitor from the famed district. In addition to her talk, Mrs. Crawford had a number of samples of grain grown in the area, and also photographs of the country and of some of the livestock herds to be found there.

The speaker advised against anyone moving into that country unless they had sufficient money to carry themselves along until such time as transportation facilities were provided. Information concerning the land should be obtained from the Government agents and from those who know the country and could be depended upon to give the facts.

TO SPEND MILLIONS ON GIGANTIC "RADIO CITY" IN NEW YORK

NEW YORK, March 19 (AP).—A few men got together last evening and completed a transaction in steel, ten or fifteen million dollars worth.

It will be used to build the Rockefeller "Radio City," between Fifty and Sixth Avenues and 48th and 51st Streets, and 125,000 tons of it will be fabricated by the American Bridge Co., to be delivered within three years.

The contract was styled the largest ever awarded for structural steel. It calls for two and a half times as much as went into the new Hudson River Bridge; three times as much as in the Empire State Building; enough to build ten battleships or a rail line between New York and Chicago.

The estimate was made by the steel men that 25,000 men will find work through the project.

Burgess Bedtime Stories

Nimbleheels Is Awakened

By THORNTON W. BURGESS

In countless ways has Nature tried
The best for each one to provide.
—Farmer Brown's Boy.

In the hollow of one hand Farmer Brown's boy held a little ball of fur with a long tail curled around it very tightly. It was a Mouse. Farmer Brown's boy knew that right away. It couldn't be anybody but one of the Mouse family and that very long, slim tail curled around him so tightly told which one it was.

"It is Nimbleheels, the Jumping Mouse!" exclaimed Farmer Brown's boy. "No one else has a tail like that. Now what was Nimbleheels doing in this old tree?"

Farmer Brown's boy put Nimbleheels in his handkerchief and wrapped him up. Then he began a thorough examination of that hollow punk-filled stump. Digging down in the punk he found a snug nest of grass and a little passage from it that led down between the roots. Also he finally found a little storeroom filled with seeds and beechnuts.

"So," said he, "you have made your Winter home here. You are the last person in the Great World that I expected to find here in the Green Forest. I thought you had your nest somewhere deep down in the ground on the Green Meadows or close to them, and here I find you in the Green Forest. Poor little Nimbleheels. I guess you would have done better if you had gone down in the ground. Your eyes are tightly closed and your mouth is shut just as tightly, and you are so cold that I think you must have been dead some time. Anyway, I am going to take you home and see if you will be as stiff when you thaw out as you are now."

So Farmer Brown's boy took Nimbleheels home and showed him to Mother Brown. "Here," said he, "is another of the seven sleepers you were asking about."

Mother Brown sniffed. "Don't bring any mice into my house," said she.

"But this one is dead," protested Farmer Brown's boy.

"I don't care if he is," declared Mother Brown. "I don't like mice and I don't want them around alive or dead. Why don't you give that one to Black Pussy?"

"Perhaps I will after a while," replied Farmer Brown's boy. "I wonder if he really is dead. I want to thaw him out and look him over before I give him to the cat. You know, this is one of the prettiest of all the Mouse family. He is like a Kangaroo, having long hind legs and short front ones. See how tightly his front feet are closed."

"A Mouse is a Mouse, so when you are through with that one be sure to take it out of the house," said Mother Brown, and went about her work.

Farmer Brown's boy continued to hold Nimbleheels in his hand while he examined him. The kitchen was warm and presently the little animal felt less cold to the touch. Just as Farmer Brown's boy felt that he had studied the little Mouse sufficiently and was about to put him down, he thought he saw a movement of one of the long hind legs. He couldn't be sure whether he himself had moved that leg or Nimbleheels had done it. A moment later, however, the pretty little head was moved ever so little. There was no doubt about it.

"Whoopee!" cried Farmer Brown's boy. "I'm glad I didn't give him to Black Pussy. He isn't dead. No, sir, he isn't dead. He has been asleep, hibernating, and is just waking up."

Mother Brown forgot her dislike of mice and came over to watch. Here was something truly wonderful, an awakening from what had seemed like death. Nimbleheels feebly kicked. The toes of his little front feet began to uncurl. After a bit it could be seen that Nimbleheels was breathing. He seemed to be making hard work of it, but he was breathing. By and by his little eyes opened. At first they were rather dull, but as he became more and more awake they grew bright.

Farmer Brown's boy made a comfortable bed of pieces of rag and paper in a box and over this stretched a piece of wire screen. In this box he placed Nimbleheels, who was showing more signs of life every minute. In an hour or two he was wide awake and quite his usual trim, lively little self.

Farmer Brown's boy made a comfortable bed of pieces of rag and paper in a box

The next story: "Nimbleheels Shows Off."

Better for play

CRISP, sun-brown, crunchy. Full of whole-wheat energy. Packed with a marvelous peppy flavor. That's the cereal for you . . . Kellogg's PEP Bran Flakes — the best bran flakes you ever ate. Only Kellogg can make them taste so good.

Better for work

Kellogg's PEP Bran Flakes are a double dish of health. They're rich in whole-wheat nourishment. And they contain just enough extra bran to be mildly laxative. Enjoy them for lunch and late suppers. Children love them. In the red-and-green package. Made by Kellogg in London, Ontario.

Kellogg's PEP BRAN FLAKES

"Odd jobs?" queried the chief, who knew the lad's true worth. "Then you'd better make a bolt for the door."

DRUGS 1/2 PRICE — DRUGS AT HALF PRICE — DRUGS 1/2 PRICE

Household Remedies and Sundries — Friday and Saturday - March 20 and 21

WE ARE THE ONLY DRUG FIRM IN WESTERN CANADA OPERATING A COMPLETE MANUFACTURING LABORATORY

HOUSEHOLD NEEDS, DRUGS, ETC.

.10 Epsom Salts, per lb. .05
.15 Whole Flaxseed, per lb. .08
.15 Ground Linseed, per lb. .08
.15 Sulphur, per lb. .08
.15 Camphor, per oz. .08
.25 Gasite, for killing moths, etc. .13
.25 Vanex Rectified Benzine .13
1.00 Dr. Reid's Triple Tonic .50
1.00 Dr. Reid's Magnesol .50
.25 Dr. Reid's Laxative Bromide Quinine .13
.25 French Cleaner .13
.50 Dr. Reid's Bismuthated Magnesia Powder .25
.50 Dr. Reid's Bismuthated Magnesia Tablets .25
.25 Dr. Blaud's Iron Pills .13
.30 Dr. Blaud's Laxative Iron Pills .15
1.00 Dr. Reid's Preparation of Cod Liver Extract .50
.50 Finest Italian Castor Oil, 8 oz. .25
.50 Eucalyptus Oil, finest Australian, 4 oz. .25
.50 Aromatic Cascara, 4 oz. .25
.50 Aristocrat Cleaning Fluid .25
.75 Acetyl Salicylic Acid Tablets, 100's .38
.50 Pure Glauber Salts, 1-lb. tins .25
.50 Pure Sodium Phosphate, 1-lb. tin .25
.75 Puritall Sugar of Milk, 1-lb. tin .38
.50 Puritall Milk of Magnesia .25
.75 Liquid Petrolatum, finest grade, 16 ozs. .38
.50 Krysol, antiseptic, 8 oz. .25
1.00 Krysol, 16 ozs. .50
.60 Pure Glycerine, 8 ozs. .30
.25 Extract of Almonds .13
.25 Extract of Vanilla .13
.25 Extract of Orange .13
.25 Extract of Lemon .13
.50 Creolin, 16 ozs. .25
.50 Granular Citrate of Magnesia .25
1.00 Dr. Reid's Syrup of Hypophosphites, 16 ozs. .50
.25 Seidlitz Powders, 8 in box .13
.50 Dr. Reid's Mustard Cerate .25
.50 Dr. Reid's Red Pepper Ointment .25
.50 Dr. Reid's Menthol Sulphur .25
.30 Sulphur and Molasses, finest quality .15

1.00 Dr. Reid's Emulsion of Cod Liver Oil, contains 50% biologically tested Cod Liver Oil, 16-oz. bottle .50
One to Each Customer

HOUSEHOLD NEEDS, DRUGS, ETC.

.75 Cod Liver Oil, finest Norwegian, 16 ozs. .38
.25 Sulphur and Cream of Tartar Tablets .13
1.00 Dr. Reid's Blood Purifier .50
1.00 Dr. Reid's Burdock and Sarsaparilla .50
.25 Dr. Reid's Sluggish Liver Pills .13
.50 Dr. Reid's Fruit Saline .25
.50 Dr. Reid's Syrup of Figs .25
.25 Dr. Reid's Corn Remedy .13
.50 Dr. Reid's Cherry Cough Balsam .25
.25 Cascara and Dandelion Tablets .13
.25 Dr. Reid's Cascara Compound Tablets .13
.25 Zinc or Sulphur Ointment .13
1.00 Quinine and Iron Wine .50
.25 Boracic or Carbolic Ointment .13
1.00 Beef, Iron and Wine .50
.25 Tincture of Iodine, 2 ozs. .13
.50 Old English Balsam of Aniseed .25
1.00 Dr. Parrish's Chemical Food, 16 ozs. .50
.50 Syrup of White Pine and Tar .25
.50 Syrup of White Pine, Menthol, Eucalyptus and Honey .25
.50 Dr. Reid's Sore Throat Gargle .25
.50 Dr. Reid's Earache Oil .25

SPECIAL 9 A.M. to 10 A.M. ONLY
.60 McCoy's Cod Liver Extract Tablets .30
Limit of One to Each Customer

TOILETRIES

.25 Toilet Lanoline .13
1.00 Musc de Chine Face Powder .50
3.00 Narcisse de Vendome Perfume 1.50
.25 Glyrosa Jelly (Glycerine and Rose Water in solid form) .13
1.00 Rigaud's Perfumes, original vials .50
2.00 Triple Compact and Cigarette Case combined 1.00
.75 Norida Compacts .38
1.50 Norida Compacts .75

TOILETRIES

1.50 Un Air Embaume Face Powder .75
1.00 Un Air Embaume Talcum .50
.75 Lilas De Rigaud Talcum .38
.75 Mary Garden Talcum .38
1.50 Mary Garden Sachet .75
.75 Mary Garden Compacts .38
.50 Un Air Embaume Lip Stick .25
1.50 Un Air Embaume Brilliantine .75
1.75 Azurea Perfume, per oz. .88
1.00 Piver's Pompeian, Rosiris and Fetiche Face Powder .50
.75 Renaud's Paris Talcum .38
1.00 Renaud's Eau de Cologne .50
.25 Z.B.T. (Baby Talcum) .13
.25 Pinaud's Opera Lip Stick .13
.25 Mennen's Kora Konia .13
.25 Palmolive Talcum .13
.75 La Blache Face Powder .38
.30 Djer-Kiss Talcum .15
1.00 Dr. Reid's Guaranteed Hair Tonic .50
.65 Pussy Willow Face Powder .33
.50 Dr. Reid's Liquid Henna Shampoo .25
.25 Cucumber and Witch Hazel Cream .13

NO PHONE, MAIL OR C.O.D. ORDERS FILLED AT THESE PRICES

TOILETRIES

1.00 Paris Quinine Tonique .50
.50 Dr. Reid's Hair Restorer .25
.50 Glycerine and Rose Water, 8 ozs. .25
.75 Michaud's Florida Water .38
.60 Theatrical Cold Cream, ½-lb. tin .30
1.00 Theatrical Cold Cream, 1-lb. tin .50
.25 Cream of Witch Hazel and Roses .13
.75 Rejuvenating Cold Cream .38
.75 Dr. Reid's Vanishing Cream .38
.25 Benzo-Almond Cream .13

SPECIAL 10 A.M. TO 11 A.M. ONLY
.50 Zam-Buk .25
Limit of One to Each Customer

.75 Dr. Reid's Hair Fix .38
.50 Dr. Reid's Sage and Sulphur .25
.35 Dr. Reid's Lemon Shampoo .18
.50 Parafol (Hair Dressing) .25
.25 Emulsified Cocoanut Oil Shampoo .13

TOOTH BRUSHES, ETC.

.50 Dr. Reid's Pyorrhea Dental Cream .25
1.00 Dr. Reid's Mouth Wash, 16 ozs. .50
.25 Dr. Reid's Peroxide Dental Cream .13
.25 Dentone Tooth Paste .13
.25 Dentone Tooth Powder .13
.25 Hydrogen Peroxide, 8 ozs. .13
.40 Hydrogen Peroxide, 16 ozs. .20
.25, .35, .40 and .50 Tooth Brushes, 13¢, 18¢, 20¢ and .25
.25 Formolid Tooth Paste .13
1.00 Listol (Antiseptic Mouth Wash), 16 ozs. .50
.25 Spearmint Tooth Paste .13

OUR MANUFACTURING PLANT GIVES EMPLOYMENT TO LOCAL LABOR

PROPRIETARIES

.10 Haarlem Oil (Dutch Drops) .05
.50 Dr. Chase's Liniment .25
1.00 Fluid d'Or Reduso .50
.35 Tru-Lax (Chewing Laxative) .18
.25 Ayerst's A.B.S. and C. Tablets, 100's .13
.45 Ayerst's Saccharin Tablets, 100's, ½-grain .23
.50 Ayerst's Saccharin Tablets, 100's 1-grain .25
.75 Ayerst's Cascara Tablets, 100's, 5-grain .38
.75 Ayerst's Soda Salicylate Tablets, 100's, 5-grain .38
.50 Gypsy Foot Relief .25
.25 Dr. Reid's Collodine, for cuts and wounds .13
1.00 Dr. Reid's Rheumatic Remedy (the original) .50
.50 Dr. Reid's Eczema Ointment .25
.50 Dr. Reid's Eczema Lotion .25
.50 Dr. Reid's Pile Ointment .25
.50 Dr. Reid's Royal Embrocation .25
.35 Dr. Reid's Liniment (Healing Balm) .18

This Is Not a Sale of Goods Imported From the East

SUNDRIES

.75 Vacuum Bottle, pint size .38
.60 Vacuum Refills, pint size .30
.40 Big Chief Toilet Rolls, 8 in pkt. .20
.75 Finest Grade Hospital Cotton, 1-lb. roll .38
.25 Gold Medal Phonograph Needles .13
1.00 Household Scissors .50
1.50 Aristocrat Alarm Clocks .75
1.50 Aristocrat Watches .75
.35 Turknit Wash Cloths, 2 in packet .18
.35 Powder Puffs .18
.10 Powder Puffs, compact size .05
.15 Eye Baths .08
.25 Nasal Douche .13
.25 Curling Irons .13
.35 Curling Irons .18
.35 Nail Files .18
.40 Nail Files .20
.35 Tweezers .18
.50 Tweezers .25
.50 Manicure Scissors .25
.15 Nail Scrub .08
.25 Nail Scrub .13
.40 Nail Scrub .20
.60 Nail Scrub .30
.25 Dressing Combs .13
.35 Dressing Combs .18
.25 Pocket Combs .13
.15 Round Wood Combs, Japanese .08
.25 Corn Files .13
.35 Neverfail Cigarette Lighter .18
1.50 K-W Cigarette Lighter .75
2.25 K-W Cigarette Lighter 1.15
4.00 K-W Cigarette Lighter 2.00
1.00 Hard Rubber Atomizer .50

SPECIAL 11 A.M. TO 12 NOON ONLY
.50 Mecca Ointment 25¢
Limit of One to Each Customer

Our Selling Policy Is Not Dictated By Eastern Interests

SOAPS

.50 French Castile Soap, per bar .25
.35 Wolff's Eau de Cologne Soap .18
.10 Swift's Wool Soap .05
.15 Swift's Wool Soap .08
.15 Fripp's Otto Rose Soap .08
.25 Chex, Deodorant Soap .13
.15 Carnation Bath Soap .08
.25 Caravan Castile Soap, per bar .13
.50 4711 Glycerin Soap, per bar .25
.20 Goodwin's English Bath Soap .10
.15 Williams' Matinee Violet Soap .08
.15 Williams' Elder Flower Soap .08

RUBBER GOODS

3.00 Ladies' Sanitary Syringe 1.50
1.00 Combination Attachment Sets .50
2.75 Aristocrat Hot Water Bottle 1.38
1.25 Hot Water Bottle .63
1.50 Hot Water Bottle .75
2.00 Hot Water Bottle 1.00
2.25 Hot Water Bottle 1.13
.25 Infants' Rectal Syringe .13
.25 Ear and Ulcer Syringe .13
1.50 Aristocrat Bulb Syringe .75
1.50 Shampoo and Shower Spray .75
.25 Rubber Tubing for Attachment Sets .13
.75 Rubber Gloves, per pair .38
.25 Rubber Toys .13
.50 Rubber Toys .25

BARBER AND SHAVING SUPPLIES

.50 Innovation Shaving Cream .25
.35 Shaving Brush .18
2.50 Feather Shaving Brush 1.25
2.00 Pure Hog Bristle Shaving Brush 1.00
4.00 Badger Hair Shaving Brush 2.00
.10 Styptic Pencils .05
.75 Magnifying Shaving Mirrors .38
1.25 Razor Strops .63
2.50 Razor Strops 1.25
3.00 Razor Strops 1.50
4.00 Razor Strops 2.00
.25 Durham Duplex Razors .13
.25 Roylex Solid Brilliantine .13
.50 Old Gold Shaving Cream .25
.25 Dr. Reid's Brilliantine .13
.25 Bandoline .13
.50 Barber's Own After-shaving Cream .25
.50 Brillbay (a superior Bay Rum Brilliantine) .25

STATIONERY

.60 Papeteries .30
1.00 Papeteries .50
.40 Rosedale Writing Pads .20
.35 Modart Writing Pads .18
.50 Aristocrat Writing Pads .25
.25 Aristocrat Envelopes .13
.20 Modart Envelopes .10
.15 Envelopes .08
.40 Modart Notepaper .20

CANDY SPECIALS

.60 Pascall's Orchard Fruits, 1-lb. tin .30
.60 Banquet Chocolates, 1-lb. carton .30
.05 Chewing Gums, all makes .03
.05 Oriental Licorice Nibs .03
.05 Tobler's Swiss Milk Chocolate .03
.40 Horehound Drops, per lb. .20
.05 Beechnut Drops .03
.40 Maple Fudge, per lb. .20
.05 Pascall's Fruit Drops .03

PHOTOGRAPHIC SPECIAL
Enlarging, Printing and Developing Orders Brought Into Our Nineteen Stores Friday and Saturday Are HALF PRICE

Victoria's Leading Drug Store
We Save You Money

VANCOUVER DRUG COMPANY LTD.
BETTER PRICES—DRUGS BETTER (1928) PHONE E2331

Nineteen Stores at Your Service
Telephone Your Wants

My Experiences In the World War

By GENERAL JOHN J. PERSHING
Commander-in-Chief of the American Expeditionary Forces in the World War.

Chapter LX

Preparations for St. Mihiel Offensive Begun—Composition of First Army—Half Million Men to Be Concentrated—Negro Officers With 92nd Found Undertrained—Pershing Thinks Foch Sought to Keep 27th and 30th With British Only to Satisfy Their Insistent Demands—British Fail to Provide Promised Tanks, but French Furnish Five Battalions.

(Copyright, 1931, in all countries by the North American Newspaper Alliance—World's rights reserved, including the Scandinavian. Reproduction in whole or in part prohibited.)

THE final decision that the First American Army would undertake the reduction of the St. Mihiel salient as its first operation was transmitted to Army Headquarters August 10, and the army staff immediately began the development of plans for the concentration of the necessary troops for its execution.

It was certain the psychological effect on the enemy of our success in this first operation by the American Army as well as on the Allies, our own troops and our people at home would be of great importance. The attack must, therefore, not only succeed, but a serious hostile reaction must be made impossible.

The headquarters of the First Army were removed to Neufchateau between August 11 and 16. The special army troops assembled north of Chateau Thierry were moved eastward during the same period. Neufchateau was a central point for operations on any portion of the front from St. Mihiel to the Swiss frontier. As considerable American activity had been carried on there for many months, its selection would probably keep the enemy in ignorance of the exact sector we were to occupy.

The following corps and divisions were placed at the disposal of the First Army for the St. Mihiel operation, and their condition may be summarized as follows:

Reviews Situation

The 1st and 2nd Divisions were excellent as to training, equipment and morale. They had attacked July 18 in the Soissons drive.

The 3rd, 4th, 26th and 42nd Divisions were of fine morale and considerable experience, as they had fought in the defence about Chateau Thierry and in the advance toward the Vesle River.

The 89th and 90th Divisions were going through their sector training on the front between Toul and the Moselle River, and the 5th and 35th Divisions were taking their sector training in the Vosges.

The 33rd, 78th, 80th and 82nd Divisions had been training in rear of the British front, one brigade of the 33rd having had front line service with the British, and the 91st Division had never been in the front line and had received less than four weeks' training in France.

As to Corps Headquarters, the First Corps was well organized and had operated in the Aisne-Marne defensive and offensive. Fourth and Fifth Corps Headquarters were only partially organized and had very few corps troops.

Except for one brigade of corps artillery and three or four service squadrons, all of the American corps and army troops to be employed were at this time in their preliminary training period in France.

The training of the divisions for the coming operation was directed by the Training Section of General Headquarters. The equipment of these units, their supply and the handling of replacements devolved upon the First Army, as did the reception, equipment and supply of thousands of corps and army troops arriving from the Services of Supply or directly from transports.

It was some time before the date for the St. Mihiel attack could be definitely fixed, but preparations were being hastened in the hope that the attack might be made by September 7. Our divisions were scattered and it seemed doubtful whether sufficient rail or truck transportation could be found to assemble them in the area, together with the corps and army troops and auxiliaries, before the rainy season, which usually starts about the middle of September and which, it was said, might seriously hinder operations in that sector.

Troops to Move

It was necessary to assemble, in all, 550,000 troops for this operation, and this gigantic task, imposed mainly upon the First Army General Staff, which itself was yet in the formative state, might well have caused dismay even under the most favorable circumstances.

The almost total inactivity on the St. Mihiel front since 1916 and the preparation for an operation of such magnitude made many initial installations necessary. The telephone and telegraph lines to insure effective communication throughout the area required miles of wire. The artillery ammunition dumps, calculated on the basis of at least five days of battle, required about 3,300,000 rounds. Engineering material required to build roads across no-man's-land behind the advancing army ran into thousands of tons.

The construction of railway spurs, advance depots and hospital accommodations for sick and wounded had to be provided, and aviation fields prepared. Many other things were required, such as the construction of light railways for distribution beyond the railheads, personnel and equipment pertaining to searchlights, the development of water supply, installations for sound and flash ranging for artillery, arrangements for traffic control and the camouflage of positions, roads and material. Each item was the subject of consideration by qualified specialists, and all had to be co-ordinated by the newly-formed staff.

The actual movement for the concentration of the more than one-half million troops, whether by rail, truck or on foot, generally took place at night. The troops bivouacked during the day in forests or other sheltered places hidden from the observation of enemy planes, resuming the movement at nightfall. The rail and most of the truck transport belonged to the French and was handled by them. Changes were constantly necessary in schedules because of the nonarrival of trucks as planned, usually due to their being used by the French elsewhere.

Are Enthusiastic

All ranks of the staff and line of our army were filled with enthusiasm over the coming operation. Officers of the rapidly expanding First Army Staff worked with the greatest energy under their new responsibilities. The French officers assigned to my headquarters gave material assistance in expediting the arrival of French troops and in handling the civilian population within the zone of the armies.

These officers were deeply interested, and the spirit of co-operation between French and Americans in the untiring efforts given to preparation foretold the successful outcome of our first offensive.

During a visit to the 92nd Division (colored) at this time, it was found that the situation as to training, especially of colored officers, was not entirely satisfactory. This National Army Division had been in the service since October, 1917, and was composed of units from different parts of the United States. None of the junior officers had received more than superficial training, and most of them were unaccustomed to the management of men. The general officers of the division were not sanguine regarding the possibility of bringing the instruction of their officers up to standard. They had all served with colored regiments of the regular army, and presumably they were in a position to judge from practical experience just how much to expect.

In the regular services the officers of colored units were white, and their qualifications were equal to those of officers of like grades throughout the army. But it was well known that the time and attention that must be devoted to training in order to raise the level of efficiency of the colored regiments up to the average was considerably greater than for white regiments. More responsibility, therefore, rested upon officers of colored regiments.

Visits Foch

In the new army, with hastily trained colored officers relatively below white officers in general ability and in previous preparation, the problem of achieving battle efficiency for colored troops was vastly more difficult. It would have been much wiser at the start to have provided these colored units with selected white officers.

My diary notes the following:

"Chaumont, Sunday, August 25, 1918. Harbord came up on Friday; reported increasing activity in S.O.S. Have cabled for 39,000 extra engineer and service troops for port expansion. Conferred with Colonel Andrews. Major Perkins, Red Cross, has requested service in the army.

"Went yesterday for conference with Foch on operations. Franklin Roosevelt, Assistant Secretary of Navy, called.

"General Bliss came today to propose co-operation in urging the 100-division programme.

"General Bridges, British Army, called to discuss machine gun organization, training and repartition of lines. Told him that we were not in favor of training with the Allies."

My visit to Marshtal Foch, August 2, was to discuss preparation for the operations in the St. Mihiel sector, and especially to urge haste in the assignment of the required French auxiliary units.

Opening the conversation, Marshal Foch referred to a letter he had written requesting that the 27th and 30th Divisions, which were still with the British, should remain there. He considered it important, he said, to have them ready to assist, if necessary, in the British operations then in progress.

I replied that not only were these troops needed with our own army, but that they were eager to serve under their own flag. Moreover, it had been clearly understood that they should join the American army when it was formed. I think Foch fully appreciated the situation and the sentiment involved, but he said the battle was going well on the British front from Arras to the Oise and he hoped that it would extend further and produce greater results. Therefore he wanted to count on our two divisions to help.

Gives Assent

While he did not give any other reason, I thought it probable that he wished, too, thus to satisfy the insistent demand of the British for their share of American troops. Moreover, it was certain that he would also ask for American divisions to aid the French, and his action in this case would make the latter request appear more consistent.

While I felt that if our divisions should once become engaged in battle as part of another army it would be unlikely they could be withdrawn, yet, under the circumstances, I accepted military emergency as the real reason for the request and assented, with the understanding that these divisions should not remain with the British indefinitely.

I was opposed to the suggestion made by Mr. Lloyd George in a telegram to M. Clemenceau that we should leave a few of our divisions behind the British lines for training, and I felt that compliance with Foch's request for two divisions temporarily was as far as I could go. Our experience with the British had shown that instruction and training were actually retarded, and I considered it detrimental rather than beneficial to leave them there.

As it was likely that further demands would be made on us, I told Foch it should be definitely understood that we would thereafter instruct our troops according to our own methods and use them in our own army. He took the view that Mr. Lloyd George should not complain where our troops were used so long as they were winning victories, a view which, if carried to its logical conclusion, might mean the continued dispersion of our units.

No Heavy Tanks

I wished to be of assistance so far as consistent with the formation of an active, independent American army, and when he asked that two other divisions be held for use whenever they might be needed, I agreed only after much the same discussion as before and under the condition that such assignment, when it came, would be only temporary.

We then took up the question of tanks, to find, not at all to my surprise, that the British now said they could not spare any heavy tanks, notwithstanding the understanding at the conference, July 24, that they would be able to give us some heavy tanks when we needed them. Foch said the French would let us have five battalions of French tanks, three with French personnel and two to be manned by Americans. I later sent my tank commander, Brigadier-General Rockenbach, to confer with the British in an endeavor to obtain some equitable allotment of heavy tanks, but without success.

The shortage in tanks made it necessary to plan for greater artillery or other preparation to overcome obstacles such as barbed wire entanglements and concrete machine gun shelters, or pill boxes, as they are called. Steps had already been taken to procure an extra supply of wire cutters, and the interest was such that various other means were improvised by engineers and by the troops themselves to enable them to cross the sea of entanglements on the St. Mihiel front.

Next—"No peace until Germany crushed," says Pershing.

American Sniper Lies in Wait

A Yankee Sniper, Crouching Against the Wall at the Right, Taking a Pot Shot at the Enemy.

COLDS THAT DEVELOP INTO PNEUMONIA

Persistent coughs and colds lead to serious trouble. You can stop them now with Creomulsion, an emulsified creosote that is pleasant to take. Creomulsion is a new medical discovery with two-fold action; it soothes and heals the inflamed membranes and inhibits germ growth.

Of all known drugs, creosote is recognized by high medical authorities as one of the greatest healing agencies for persistent coughs and colds and other forms of throat troubles. Creomulsion contains, in addition to creosote, other healing elements which soothe and heal the infected membranes and stop the irritation and inflammation, while the creosote goes on to the stomach, is absorbed into the blood, attacks the seat of the trouble and checks the growth of the germs.

Creomulsion is guaranteed satisfactory in the treatment of persistent coughs and colds, bronchial asthma, bronchitis and other forms of respiratory diseases, and is excellent for building up the system after colds or flu. Money refunded if any cough or cold is not relieved after taking according to directions. Ask your druggist. (adv.)

CREOMULSION
FOR THE COUGH OR COLD THAT HANGS ON

READ THE
Market Specials
Tuesdays and Fridays

Listed in our classified section No. 35, Tuesdays and Fridays, are amazing values in fresh locally-grown products, meats, vegetables, fish, plants, flowers, seeds, for Wednesday and Saturday selling at the Market. Read the classified section for specials at the Market, offered direct to the consumer.

See classified section No. 63 daily for listing of poultry, livestock and supplies. In these columns are offered purebred stock, table birds, every need for the small holder or farmer.

Phone Your Classified Want Ads to Empire 4114
8 A.M. to 10 P.M.

CRAMPS DOUBLED HIM UP

TANLAC Stopped All That

Mr. Alex. Krenbrenk, of Clavet, Sask., suffered terribly with his stomach. Constant indigestion brought on severe stomach cramps that just about doubled him up with pain. He was not getting any nourishment out of the food he ate. He lost weight, and was so weak and miserable that he could not work.

Then a friend told him to try TANLAC. He did—and now Mr. Krenbrenk says "I feel like myself again. I digest my meals and the cramps are gone for good."

That's the way TANLAC acts every time. It tones up the whole digestive system—stops pain after eating, bloating, gas—makes you want to eat and relish what you do eat—gives you the energy to wipe out that dangerous weakness and tiredness—and rebuilds your shattered nerves.

More than 55 million bottles of TANLAC have been sold—over 100,000 endorsements have been received.

Get a bottle today at your druggists. Your money back if it doesn't help you. (advt.)

The Daily Cross-Word Puzzle

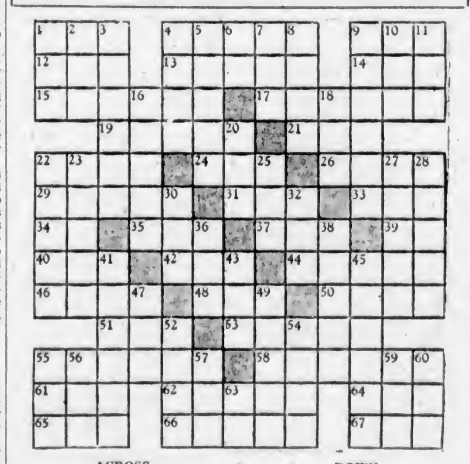

ACROSS

1. Curve.
4. Nearly vertical.
9. Small quantity.
12. Prefix: over.
13. To wash.
14. To cool.
15. Clever devices.
17. Lifted.
19. Pertaining to nose.
21. Pastry.
22. Grain beards.
24. Modern.
26. Street car.
29. Barked at.
31. To obtain.
33. Bond.
34. While.
35. To follow.
37. Small piece.
39. Egyptian god.
40. Pen.
42. End.
44. Heavenly body.
46. Attention.
48. To stray.
50. Bows.
51. To recline.
53. Lowest point.
55. To charge.
58. To abjure.
61. Little.
62. Shakespearian forest.
64. Rule.
65. Youth.
66. Feats.
67. Personality.

DOWN

1. To request.
2. Stream.
3. Fissure.
4. Ships.
5. Pertaining to Italian city.
6. Type measure.
7. Residue.
8. Castle.
9. To turn away.
10. Card.
11. Couch.
16. Boxed.
18. Island.
20. Limb.
22. To make ashamed.
23. Refuse.
25. Net.
27. Made public.
28. Foods.
30. Spot.
32. Spasmodic twitching
36. Boat.
38. Pertaining to sound.
41. Hollered.
43. Wood deity.
45. Mental condition.
47. Mould.
49. Ventured.
52. Old ejaculation.
54. Lairs.
55. Tool.
56. Meadow.
57. Before.
59. Horse.
60. Fair.
63. Prefix: from.

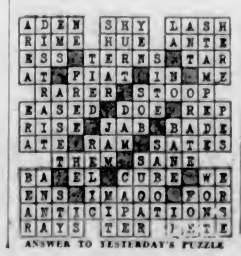

ANSWER TO YESTERDAY'S PUZZLE

In Agony With Severe Case of Eczema. Healed by Cuticura.

"My father had a very severe case of eczema. His hands, neck, and different parts of his body were affected with it. It started in blisters and itched terribly. At times he was in agony and could not sleep nights. He suffered about six months with it.

"He tried different remedies but none of them seemed to help the trouble. Finally he tried Cuticura Soap and Ointment, and after six months' treatment he was completely healed." (Signed) Bert T. Carroll, Lornevale, Nova Scotia.

Soap 25c. Ointment 25 and 50c. Talcum 25c. Sold everywhere. Sample each free. Address Canadian Depot: J. T. Wait Company Limited, Montreal.

That Body of Yours

By James W. Barton, M.D.

MAKING OVER "BAD" CHILDREN

A few months ago we learned of a department at Yale University, with its own building and equipment, where a study will be made of the "behavior" of individuals. In the ordinary language of the day, research men will try to find out "why some people get that way." Just how youngsters behave when by themselves and when with others will be observed without the youngsters knowing that they are being watched.

In some cases it will be possible for parents to observe their child as he plays with other children, and see just what kind of a youngster he really is, when he is not under their authority. He will be watched closely by the members of the staff, and his peculiarities, and reactions to authority, to games, and other parts of the course of training, will be studied.

Any and every little thing that will make him less sociable, less willing or anxious to do his part in the group, will be noted. Everything will be done to train him to become a "part" of the group or class, so that as he grows older he will fit in with the everyday life of the community.

And now we see another step in the study of children old enough to be attending school. In New York a "behavior clinic," to study and help youngsters who are "backward" in their class work, youngsters who do not get along well with their teachers and the other children, and children who play truant, will soon be opened under the direction of the public school system of New York.

There will be two units—a main clinic, centrally located for diagnosis (locating the cause and treatment of cases for the older children who do not get along well in school on account of their behavior; and a branch for investigations along preventive lines among the younger children.

To show how this important work is developing, a new medical journal dealing entirely with this subject is now being published. It is called Orthopsychiatry — (ortho means straight), and means straightening out of the mind, or bringing it into a straight line, that is, to a normal condition.

We can all remember youngsters who had constant trouble at school—whippings, detentions, suspensions—and we never thought any more about it than that they were "bad" or mischevious. These youngsters will now be better understood, will be given a chance to "make good," and become useful members of the community instead of giving trouble to their families and others.

This all looks like good common sense, and yet we are only just beginning to find it out.

Threefold Service
Economy, Reliability, Care

PHONE
G 8188
For Satisfactory Freight Service

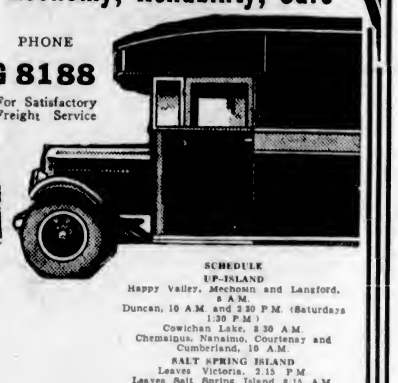

SCHEDULE
UP-ISLAND
Happy Valley, Mechosin and Langford, 8 A.M.
Duncan, 10 A.M. and 2.30 P.M. (Saturdays 1.30 P.M.)
Cowichan Lake, 8.30 A.M.
Chemainus, Nanaimo, Courtenay and Cumberland, 10 A.M.
SALT SPRING ISLAND
Leaves Victoria, 7.15 P.M.
Leaves Salt Spring Island 8.15 A.M.

Island Freight Service, Ltd.
1901 Government Street—Phone G 8188
Duncan—Phone 44 Nanaimo—Phone 1181
Courtenay—Phone 178
Salt Spring—Phone 23T (Toynbee Garage)

TO STAND TRIAL AT VANCOUVER ASSIZES

VANCOUVER, March 19 (CP).—Charles Lessard, twenty-nine, alleged hit-and-run motorist, who killed two women on Broadway West on Christmas eve, must stand trial in Assize Court on two charges of manslaughter, the grand jury having returned true bills in indictments handed to them by Mr. Justice Murphy. The case will probably come up at the beginning of next week.

Lessard, it is alleged by the Crown, was the driver of a car which ran down Miss Allison Wilson Candish and her sister, Mrs. Herbert Connell, shortly after midnight, December 24, at the corner of Broadway and Carnarvon Street, killing Miss Candish instantly, and so injuring Mrs. Connell that she died in hospital after having had both legs amputated.

Lessard was not arrested until some days after the accident, when he was taken into custody at a ranch near Chilliwack.

Mr. Selby was very fond of playing jokes on his wife. "My dear," he said one day as they sat at dinner, "I've just heard such a sad story of a young girl. They thought she was going blind, and so a surgeon operated on her, and found—" "Yes?" asked the wife. "That she'd got a young man in her eye!" said Selby, with a chuckle. For a moment there was silence. Then Mrs. Selby said slowly: "Well, it would all depend on what sort of man it was. Some of them she could have seen through easily enough!"

Victory at 65

IT has been proved that out of every 100 men, only eight achieve independence at 65 years of age. In other words, only eight are victorious in the economic battles of life, while the rest go down to financial defeat.

Provide *now* against the necessities of old age.

A Dominion Life Endowment will give you, at small cost, the certainty of economic victory at age 65. It will make you free of obligations—help you to enjoy life your own way in comfort and independence—for it assures you a guaranteed income for life.

A Dominion Life Endowment guarantees that:

If you live to age 65—you will receive a life income, increased each month by profits, or a cash sum with profits,

If you die before age 65—your beneficiary will receive a cash sum or a monthly income for life.

If you are totally disabled before age 60—under the terms of the company's disability clause, you will pay no premiums during total and permanent disability and will receive a monthly income proportionate to the amount of your policy while disabled.

In case of accidental death before age 60—your beneficiary will receive benefits equal to twice those payable in the event of death from ordinary causes.

This Coupon *will not obligate you and will bring you full information.*

The DOMINION LIFE ASSURANCE COMPANY
HEAD OFFICE: WATERLOO, ONTARIO

The Dominion Life Assurance Company, Waterloo, Ontario.
Please send me complete information about your Dominion Life Endowment Policy.

Name ..... Age .....
Address .....

Our Victoria Office, 305-7 Jones Building, 715 Fort Street
Ian McLorie W. E. Foxwell
T. HUMPHRIES, Branch Manager

MARINE and TRANSPORTATION

Ships in Peril of Storm and Wreck on All the Seven Seas

Freighters Collide Off New York—Passenger Steamers Wrecked in Norwegian and Chinese Waters With Loss of Life—Europe Stormbound

NEW YORK, March 19 (AP). — The freighter Silver View, inbound from the Far East, and the freighter Arminda, outbound for Norfolk, Va., collided head on in the New York Narrows off Fort Hamilton last night, tearing a huge gash in the latter's bow and seriously injuring one of her crew.

The Silver View is owned by the Kerr Steamship Company, a British concern, and the other freighter belongs to the Hedger Transportation Company, an American firm.

LISBON, March 19 (AP).—Considerable damage to shipping was caused by a gale which has whipped the River Tagus for the past two days. The gunboat Vulcano, torn loose from her moorings, drifted out of control. The pilot of a freighter was lost overboard and there is still anxiety for the fourteen men in the crew of the trawler Venturoso, now seventy-two hours overdue.

LOSS OF LIFE

COPENHAGEN, March 19 (AP).—Three passengers, one of them a five-year-old girl, and four members of the crew perished yesterday when the Norwegian steamer Hera was wrecked on the rocks off Hammerfest, Norway, in a violent storm. Three of the crew members were women stewardesses. Fifty-five passengers and crew took to the boats and rowed to Hanoysund.

SHANGHAI, March 19 (AP).—The French steamer Changkian, bound here from Hongkong, struck a rock off Heihan Island, near Haimen, March 16, and is a total loss, with fourteen of those aboard killed or drowned. A report to Lloyd's agent said that the French gunboat Marne was standing by and had taken off the remainder of the crew and passengers, numbering possibly a hundred altogether.

FISHING BOATS SUNK

SEVILLE, March 19 (AP).—Violent storms and heavy rains which blew up here yesterday continued today. Marine officials here broadcast storm warnings and many ships would not venture from their harbors. A number of small fishing boats on the north coast were sunk.

RYKJAVIK, Iceland, March 19 (AP).—Farmers, who worked all night, succeeded today in rescuing the entire crew of the British trawler Lord Beaconsfield, which went aground yesterday on the south coast of Iceland, east of the River Kudafljot.

INTENSIVE SEARCH ON

Several Plans Are Looking for Northern Pilot and Passenger

HAVE COVERED BIG AREA OF COUNTRY

CIRCLE, Alaska, March 19 (AP).—Three airplanes had converged on this little Yukon River community to launch an intensive search today for Fred Moller, mining Fairbanks aviator, and his passenger, a man by the name of Hodges. They disappeared March 9, en route here.

Pilot Art Hines and Game Warden Sam O. White began the search yesterday and were joined by Pilot Ed. Young, of the Alaska Airways, and Pilot Vic Ross, of the Northern Air Transport. On their way here they covered several districts in which Moller might have been forced down.

Ross, accompanied by Dr. R. F. Swarts and Deputy Marshal Fred Parker, flew up the Chena River from Fairbanks and then cut across the mountains to Birch Creek. With Young were Arthur Johnson, general manager of Alaskan Airways, and Bob Barlett, Fairbanks News-Miner reporter. Young covered the district about Circle Hot Springs and then the headwaters of Birch Creek and the foothills and flats along the Yukon for fifty miles.

Vancouver TRI-CITY Steamship Service! Victoria Seattle

DAILY SAILING

FOR SEATTLE
Lvs. Victoria - 6.45 p.m.
Arr. Seattle - 10.30 p.m.

FOR VANCOUVER
Lvs. Victoria - 8.30 a.m.
Arr. Vancouver 12.30 noon

CITY TICKET OFFICE
915 Government St. Phone E-mpire 7127

Canadian National V-8

GOING TO CALIFORNIA

TRAVEL by the picturesque Redwood Highway, between Grants Pass and San Francisco, via Eureka—a direct route leading through giant forests of the oldest and tallest of trees. The highway reaches its scenic climax in the

REDWOOD EMPIRE OF HUMBOLDT COUNTY

On the way, you can investigate the varied advantages of Humboldt County which invite settlers—equable climate, fertile soil, progressive cities.

Send for illustrated booklets

Humboldt County Board of Trade
Eureka, California

CANADIAN PACIFIC
CANADA'S GREATEST STEAMSHIPS
Empress of Britain 42,000 Tons — Empress of Japan 26,000 Tons

FROM SAINT JOHN
To Glasgow-Belfast-Liverpool
Mar. 27, Apr. 24 ....Duchess of Richmond

To Greenock-Liverpool
April 3 .....Duchess of Atholl
*April 10 .....Duchess of Bedford
April 17 .....Montrose
*Including call at Belfast

FROM NEW YORK
To Cherbourg-Southampton
April 18 .....Empress of Australia

FROM QUEBEC
To Cherbourg-Southampton
April 28, May 23.....Empress of France

FROM VANCOUVER AND VICTORIA
To Hawaii-Japan-China-Philippines
*Mar. 28, *May 23...Empress of Canada
April 11, *June 2 ... Empress of Russia
*April 25, *June 20...Empress of Japan
May 9, July 8.....Empress of Asia
*Including call at Honolulu

Apply to Agents Everywhere, or
J. J. FORSTER
Steamship General Passenger Agent
C.P.R. Station, Vancouver
L. D. CHETHAM
1102 Government Street, Victoria, B.C.

CANADIAN PACIFIC
Triangle Service

Lv. Victoria.... 2:00 p.m.—12 Midnight
Ar. Vancouver.. 6:30 p.m.— 7 a.m.
Lv. Vancouver..10:30 a.m.—12 Midnight
Ar. Victoria.... 5:00 p.m.—7 a.m.

Lv. Victoria ..... 3:45 p.m.
Ar. Seattle ..... 8:30 p.m.
Lv. Seattle ..... 9:00 a.m.
Ar. Victoria ..... 1:15 p.m.

Bladder Weakness Getting-Up-Nights Quickly Relieved

Pleasant Home Treatment Works Fine; Used by Doctor for Many Years

What a wonderful comfort it is to sleep all night and not get up once from bladder weakness and irritation.

The daily annoyance, restless nights of misery, backaches and nervous irritability that result from functional bladder trouble are wrecking the lives of thousands who might otherwise be in the best of health.

To be at your best, you must have peaceful, health-giving sleep and freedom from daily irritation—that's why Dr. Southworth's URATABS give such wonderful satisfaction.

Made from a special formula and used by the doctor for many years—URATABS, now obtainable from your druggist for inexpensive home use, have brought quick help and comfort to many thousands.

No matter what your age may be, or how many medicines you have used without success, if you want to forget you have a bladder and enjoy the rest of peaceful, unbroken sleep, try URATABS today. Your druggist will refund the small cost if you are not well pleased! (Advt.)

NEW RATES HOTEL STEWART

In line with the trend of the times the Hotel Stewart announces a new schedule beginning at $1.50 per person, room without bath; $2 with bath. High class accommodations. Excellent meals—Breakfast 35c, 40c, 60c, 75c; Luncheon 65c, Sundays, 75c; Dinner $1, Sundays $1.25. The Stewart is down town, close to the best stores and theatres. Chas. A. and Margaret Stewart, Proprietors.

SAN FRANCISCO

UNION STEAMSHIPS, LTD.
To All B.C. Coast Points
Prince Rupert, Stewart, Anyox, Etc. New Steamers
GEO. McGREGOR, Agent
1 Belmont Bldg. Garden 7822

MILL BAY FERRY
WINTER SCHEDULE

Lv. Brentwood	Lv. Mill Bay
8:15 A.M.	10:15 A.M.
11:00 A.M.	11:45 A.M.
12:15 P.M.	1:00 P.M.
2:00 P.M.	2:45 P.M.
3:15 P.M.	4:00 P.M.
5:00 P.M.	5:45 P.M.

Quickest and Cheapest Route for Gulf Island Points; 25 Minutes Ferry Crossing; 30 Minutes Victoria to Brentwood Over a Paved Road

Model of World's Largest Engine

The Picture Above Shows a Striking Model to Scale of the Canadian National Railways Locomotive "6100," the World's Largest Railway Engine, in the Canadian Section of the British Industries Fair, Olympia.

Magnetic South Pole Has Moved Northwestward

HOBART, Tasmania, March 19 (AP).—The Magnetic South Pole has moved 100 miles northwestward since his last visit to it, Sir Douglas Mawson said today, when his Antarctic exploration ship Discovery put in here because of a coal shortage.

SEA TIGERS FRUSTRATED

Sharks Wait for Occupants of Drifting Raft to Die

ANNAMITES RESCUED BY BORINGIA'S CREW

"Never have I seen so many sharks at one time. They were all around the raft and underneath it, sharks of all sizes, waiting until one of the men should die and be thrown overboard." In these words the chief officer of the O. K. Boringia (Mr. Neckelmann), described to a Singapore reporter, the finding of three Annamites on an improvised raft in the open sea.

"We left Bangkok on Friday," he said, "and on Saturday afternoon at about 2 o'clock I was sitting on the deck with the passengers taking coffee. I went away for a few moments and when I came back one of the passengers, who possessed a small but good pair of glasses, drew my attention to what he thought was a small boat.

"We all thought it unusual to see a boat at that distance out to sea, and I went away to fetch my large glass, and then I saw that there were three men floating on a raft.

"They were a considerable distance away and right off our course, and we had to swing the ship round a little in order to make up with them. I took charge of a boat which we sent out to fetch the three men in. They were in a terrible state. They were sitting on a small raft about ten feet long by eight feet wide. The raft was made of logs of wood, tied together with creepers torn from trees in the jungle.

ADRIFT TWENTY DAYS

"There was no shelter of any kind, and the men had ben under a blazing sun, drifting, except for the effect of a small sail made of gunny-bags, for no fewer than twenty days. There were no provisions of any kind when we picked them up and they told us that a fourth member of the party had died two days previously from thirst. I expect he had been drinking seawater, and that would send him mad in the course of three or four hours. He probably fell overboard, and that would account for the tremendous number of sharks that were all around the raft.

"They could speak nothing but Annamite, and as we had nobody on board who could speak Annamite they made us understand by means of signs. We took them on board and put them in the hospital, as they were all terribly weak from exposure. In addition they had numerous sores on their legs, caused by the salt water and the sun."

From what can be gathered from the men it appears that they came from Pulau Condore, and this has given rise to the belief that they are escaped convicts. In other quarters, however, it is believed that they are fishermen who were engaged in the deep-sea fishing when a strong current caught them and took them out to sea.

The theory that they come from the French convict settlement of Pulau Condore is strengthened by the fact that one of the men bore a tattoo in French characters.

The men were landed at Singapore and they are now in hospital in a serious condition.

This is the second time that the Boringia, an 8,000-ton vessel, commanded by Captain O. Dahl, has effected a rescue in mid-ocean. About eighteen months she picked up two fishermen who were up to their waists in water in a sampan in the Straits of Malacca.

Ocean and Coastwise Movements

Vessel Movements

VANCOUVER, March 19.—Arrived: Mabriton, Tyne; Hikawa Maru, Orient; March 18, Heinan Maru, Orient; Texada, San Francisco; Admiral Schley, San Francisco. Sailed: March 18, Wisconsin, Everett and Europe; Admiral Wiley, San Francisco; March 18, Proteslaus, Puget Sound; Fordefjord, Shanghai; San Julian, Europe; Delfdijk, Chemainus and Seattle.

SAN FRANCISCO, March 19 (AP).—Arrived: Lake Frances, Anacortes; Chicago, cruise; Matthew Luckenbach, Seattle; J. B. Stetson, San Pedro. Sailed: Los Angeles, Vancouver; Jane Nattiston, San Pedro; Panaman, Seattle; Venice Maru, Shanghai; Admiral Evans, Portland; Loch Monar, Rotterdam; Golden Hind, San Pedro; Esther Johnson, San Pedro; Eureka, Portland; Daisy Gadsby, Coos Bay; Katrina Luckenbach, Philadelphia; Brookings, San Pedro; Wapama, San Pedro; Admiral Fiske, San Pedro; Suriname, Cristobal.

PORTLAND, March 19.—Arrived: Watronville, Garibaldi; Memnon, Astoria; K. R. Kingsbury, San Francisco; Maliko, Honolulu; Susan V. Luckenbach, Boston. At Longview: Ms. Chile, Antwerp. Sailed: Admiral Schley, Los Angeles; Wallingford, Los Angeles.

TACOMA, March 19.—Arrived: Barbara Cretes, Baltimore; Cadaretta, Los Angeles; Admiral Sebree, Los Angeles; San Julian, Philadelphia; Cascade, San Francisco; Nyhorn, Aniofagasia; Dorothy Winternote, Los Angeles. Sailed: Admiral Sebree, Vancouver, B.C.; Hollywood, Buenos Aires; Cardaretta, Los Angeles; San Julian, Olympia.

SEATTLE, March 19 — Arrived: Yukon, Northland, Alaska; J. L. Luckenbach, Mary D., Iowan, Puget Sound ports; Proteslaus, Kambove, Honkkong; Lehre, Brandywine, Los Angeles; Hollywood, Buenos Aires; Admiral Wiley, Vancouver. Sailed: Delphi, New Orleans; Olymont, Silverado, Los Angeles; San Simeon, Philadelphia; La Purisima, San Francisco; Pacific Spruce, Aberdeen; Dorothy Winternote, Puget Sound ports; Cascade, Tacoma.

PANAMA CANAL, March 18. — Passed, bound west: Pacific Shipper, Glasgow for San Pedro; Regira, Mobile for San Pedro; Virginian, New York for San Francisco; Canadian Conqueror, Halifax for Melbourne; Moveria, Liverpool for San Francisco; Eastern Sun, Chester for San Pedro; Pat Doheny, Baltimore for San Pedro.

ARRIVED

NEW YORK, March 18. — Comet, San Pedro; Columbian, Portland; Triumph, San Pedro; Hanley, Everett; Herman F. Whiton, Portland.

SYDNEY, March 18 —Sonoma, San Francisco.

BALBOA, March 18.—Brand, San Francisco.

HONGKONG, March 18 —Iowa, Portland.

ANTWERP, March 18 —San Francisco, Vancouver.

PHILADELPHIA, March 19. — Horace Luckenbach, San Francisco.

SYDNEY, March 18. — Parrakolla, San Francisco.

HULL, March 18.—Royal Star, Portland.

SHANGHAI, March 18. — Shinyo Maru, San Francisco.

SAILED

NEW YORK, March 19.—Dorothy Luckenbach, San Francisco; Windrush, San Francisco.

NEW ORLEANS, March 19.—Jacob Luckenbach, San Francisco.

SYDNEY, March 19. — Monowai, San Francisco.

Weather Report

ESTEVAN—Rain; southwest, fresh; 29.70; 47, sea rough.

PACHENA—Rain; southwest, fresh; 29.76; 48, sea rough.

CARMANAH — Rain; south - southeast, fresh; 29.70; sea rough.

CAPE BEALE — Rain; south-southeast, fresh; 29.72; sea rough.

SWIFTSURE — Rain; south-southwest, strong; 29.81; 48, sea rough.

Wireless Report

(Estevan, 8 p.m., unless otherwise stated.)

GRANVILLE — Los Angeles for Seattle, 190 miles from Eureka at noon.

PRESIDENT LINCOLN — Yokohama for Victoria, 390 miles from Victoria.

RUTH ALEXANDER—San Francisco for Victoria, 88 miles from Victoria.

LUBRICO—Los Angeles for Port Wells, 142 miles from Port Wells.

GRACIE FITZSIMMONS — Los Angeles for Port Wells, 180 miles from Port Wells.

POINT OARDA—Portland for San Francisco, 93 miles from San Francisco.

COURAGEOUS—Shanghai for Los Angeles, 73 miles from Los Angeles.

ROCHELLE—Blubber Bay for San Francisco, 184 miles from San Francisco.

FORDEFJORD—Vancouver for Shanghai, 210 miles from Vancouver.

British Mails

SS. STATENDAM (via New York)—Mails close 3:15 p.m., March 18.

SS. DUCHESS OF RICHMOND—Mails close 1:15 p.m., March 20.

SS. MAJESTIC (via New York)—Mails close 2:15 p.m., March 20.

SS. ILE DE FRANCE (via New York)—Mails close 3:15 p.m., March 21.

SS. LEVIATHAN (via New York)—Mails close 3:15 p.m., March 22.

Mail intended for transmission via New York must be so marked. When forwarded by air over United States lines, mail sent via New York can be posted two days later than the dates indicated above.

WEST INDIES GENERALLY
Mails close 1:15 p.m., March 30.

Transpacific Mails

MARCH, 1931

CHINA AND JAPAN

PRESIDENT TAFT—Mails close March 7, 4 p.m. Due at Yokohama March 26; Shanghai, March 24; Hongkong, March 27.

EMPRESS OF ASIA—Mails close March 14, 4 p.m. Due at Yokohama March 26; Shanghai, March 30; Hongkong, April 2.

*HIKAWA MARU (via Vancouver)—Mail closes March 18, 11:15 p.m. Due at Yokohama April 1.

PRESIDENT JEFFERSON — Mails close March 21, 4 p.m. Due at Yokohama April 3; Shanghai, April 7; Honskong, April 10.

*HEIAN MARU (via Vancouver)—Mails close March 27, 11:15 p.m. Due at Yokohama April 10.

†EMPRESS OF CANADA—Mails close March 28, 4 p.m. Due at Yokohama April 12; Shanghai, April 15; Honskong, April 18.

*Mail for Japan only.
†Carries mail to Honolulu.

NEW ZEALAND AND AUSTRALIA

AORANGI—Mails close March 4, 5 p.m. Due at Auckland March 23; Sydney, March 28.

†MAKURA (via San Francisco)—Mail closes March 15, 11:15 p.m. Due at Wellington April 8.

‡VENTURA (via San Francisco)—Mail closes March 16, 11:15 p.m. Due at Sydney April 9.

NIAGARA—Mail closes April 1, 5 p.m. Due at Auckland April 20; Sydney, April 25.

‡Mail for New Zealand only.
§Mail for Australia and Fiji only.

Canadian Air Mail Service

Mails close, Victoria, 11:15 p.m., Monday.
Leave Calgary 9:00 p.m., Wednesday.
Arrive Lethbridge 10:05 p.m., Wednesday.
Arrive Medicine Hat 11:25 p.m., Wednesday.
Arrive Moose Jaw 1:55 a.m., Thursday.
Arrive Regina 3:40 a.m., Thursday.
Arrive Saskatoon 11:00 a.m., Thursday.
Arrive Winnipeg 7:00 a.m., Thursday.
Service is daily, including Sunday.
Correspondence sent by steamer and train all the way, closing at Victoria 11:15 p.m., Monday, reaches Winnipeg 5 p.m., Thursday, too late for delivery that day.

Shipping Calendar

TO ARRIVE

HIKAWA MARU — China and Japan, March 4.

PRESIDENT JEFFERSON — Philippines, China and Japan, March 6.

EMPRESS OF ASIA—Philippines, China and Japan, March 7.

HEIAN MARU — China and Japan, March 13.

DELFTDYK—United Kingdom and Continent, March 13.

PRESIDENT LINCOLN — Philippines, China and Japan, March 20.

EMPRESS OF CANADA — Philippines, China and Japan, March 21.

NIAGARA—Sydney, Auckland, Suva and Honolulu, March 27.

MANILA MARU — China and Japan, March 28.

TO DEPART

SHIDZZUOKA MARU—Japan and China, March 4.

AORANGI — Honolulu, Suva, Auckland and Sydney.

PRESIDENT TAFT—Japan, China and Philippines.

PARIS MARU (from Seattle)—China and Japan, March 14.

EMPRESS OF ASIA—Japan, China and Philippines, March 14.

HIKAWA MARU (from Vancouver)—Japan and China, March 18.

PRESIDENT JEFFERSON—Japan, China and Philippines, March 21.

HEIAN MARU (from Vancouver)—Japan and China, March 27.

EMPRESS OF CANADA—Hawaii, Japan, China and Philippines, March 28.

Yukon and Atlin Mails

Mails close 1:15 p.m., March 8, 18, 28, April 6, via Vancouver.

Mails close 2:15 p.m., March 13, 17, 27, 30, via Seattle.

Honolulu Mails

VIA SAN FRANCISCO—Mails close 11:15 p.m., March 7, 8, 10, 16, 17, 18, 23, 24, 28, April 1, 5, 6, 7.

EMPRESS OF CANADA—Mails close 4:00 p.m., March 28.

NIAGARA—Mails close 5:00 p.m., April 1.

INBOUND SHIP LATE DOCKING

Ruth Alexander Delayed by Head Winds—Brought Good Passenger List

Delayed by head winds off the Coast, the inbound liner Ss. Ruth Alexander, Captain Fred Nyatrom, from California ports for Seattle, was four hours late on arriving at Rithet Piers this voyage. Reports received from the ship yesterday by wireless from the captain gave 2 o'clock this morning as the hour of arrival here.

For Victoria and Vancouver the Ruth Alexander brought a good list of passengers and considerable local cargo. People who have been spending the Winter in the South are now returning to their homes in British Columbia and Alberta, and each voyage of the Pacific Steamship Company's boats North is being well patronized.

All passengers will remain aboard until 7 o'clock this morning, at which hour the Ruth Alexander was to proceed to Seattle.

Kingsford-Smith Is Recipient of Segrave Trophy

LONDON, March 19 (AP).—The Segrave Trophy, given each year to the British subject who accomplishes the most outstanding demonstration of the possibilities of transport by land, air or water, was awarded today to Wing Commander Charles Kingsford-Smith. The award was made for his transatlantic flight and his flight from England to Australia.

RESIGNATION IS ACCEPTED

Pacific Coast Manager of Canadian National Steamships Leaves Service

WILL HOLIDAY IN SOUTH FOR WHILE

VANCOUVER, March 19.—B. O. Keeley, Pacific Coast manager of steamships for the Canadian National Railways, on the advice of his physician, has submitted his resignation, to take effect as soon as the company can release him from his responsibilies, it was learned here today.

Col. T. A. Hiam, executive agent for the Canadian National Railways on the Pacific Coast, expresses his deep personal regret at the necessity for Mr. Keeley's decision, and adds that he and his fellow officers hope that a complete relaxation from duty will result in his speedy recovery.

It is understood that Mr. Keeley intends to spend some time in the South on his doctor's advice, and it is further rumored that on his return to Vancouver, Mr. Keeley will become associated with local shipping interests. He is one of the best known shipping men on this Coast.

ARRIVING FROM EASTERN PORTS

Canadian Miller Due Early Today—Canadian Winner to Load Lumber

With 150 tons of general cargo for local discharge, the Canadian National freighter Ss. Canadian Miller, was due to arrive at Ogden Point Piers at an early hour this morning. She is inbound from Halifax and Saint John, and will proceed to Vancouver after discharging here.

About the first of the week another Canadian National freighter is due at Ogden Point from Vancouver to load 500,000 feet of lumber for the east coast. The Canadian Winner was laid up at Prince Rupert all Winter, and is now loading on the Mainland.

VISITOR TO CITY

Here to meet the Pacific Steamship Company's passenger liner Ss. Ruth Alexander, I. J. James, assistant general passenger agent of the company at Seattle, arrived in the city yesterday, and will return to the Sound city this morning on the Ruth Alexander. He was accompanied by Mrs. James.

Lead poisoning in English factories is being overcome.

Canada Will Break Record Previously Made for Crossing

Expect Liner Will Come Close to Mark Set by Empress of Japan for Run From Yokohama to Race Rocks

It all depends on the day and the hour when the Canadian Pacific liner Ss. Empress of Canada took her departure from Yokohama breakwater last week, whether the record for the Pacific crossing, set by the Empress of Japan some time since, will be broken when the white liner arrives at Race Rocks this morning.

Late advices yesterday afternoon from the ship brought the information that the one-time queen of the Pacific would reach Race Rocks at 6:30 o'clock this morning, which would indicate that, if the Japan's record is not broken, the record established by the Canada, and standing for a number of years, will be cut down with several hours to the good.

Making her record in the early days of her Pacific service, the Canada's best run was never in danger of being beaten by other vessels in the transpacific trade; and as it was never challenged, there was never any necessity for bettering it. With the mark set by the Empress of Japan to aim at, it would now appear as if Captain A. J. Hailey, R.N.R., commander of the ship, was endeavoring to see just what his command can do, with everything in her favor, following her annual overhaul in Hongkong.

The Empress of Canada has a large list of passengers aboard this voyage, with many prominent travelers in the first cabin, among them being members of the British Economic Mission to the Far East, headed by Sir Ernest Thompson. In addition to her good passenger list, the Canada has a fair cargo, including valuable silk shipments.

AIR MAIL SUCCESS

LONDON, March 19 (AP). — The first air mail from Central Africa to London over the new Imperial Airways route reached Croydon today, twenty-three days sooner than it would have arrived by previous methods of transport. The mail left Mwanza, in Central Africa, on March 10.

EPIDEMIC FIGHT SUFFERS SETBACK

Two New Serious Cases of Diphtheria Are Discovered at Point Barrow, Alaska

POINT BARROW, Alaska, March 19 (AP).—The fight against the diphtheria epidemic raging here the last two weeks has suffered a setback with the discovery of two new serious cases.

All available hospital space was filled today and Dr. Henry Griest was compelled to return to homes all cases showing the slightest improvement.

The financial depression caused a 50 per cent cut in appropriations to the Presbyterian Hospital here, Dr. Griest said, resulting in a shortage of food and supplies.

Captain Pendersen, of Oakland, commander of an Arctic trading vessel and representing the Northern Whaling Trading Company, wired Dr. Griest to draw on company funds up to $1,000.

Restlessness of the natives, who dislike the precautionary actions of the whites and fail to understand the seriousness of the situation, caused the police force to be doubled.

"Have you seen Smith?" asked King.

"No," came the reply from Brown. "Anything wrong?"

"Terrific sight, poor chap. Arm on a sling, face bandaged, and he's got a bad limp," King told him.

"That's bad. Did he do it on his motorcycle?" Brown inquired.

"No; if he could have stayed on his motorcycle it would have been all right."

A judge declares that letters which give offence should be put on the file and left unanswered. But that's not much use — the tradespeople would only send in their reminders again.

LOST PLANE HEARD FROM

New York Catches SOS. From Unidentified Plane in Orient

BROPHY FAILS TO REACH OBJECTIVE

NEW YORK, March 19 (AP).—An SOS, from an unidentified airplane, which said it was disabled and lost somewhere between Hongkong and Manila, was picked up this morning at the Sayville, Long Island, station of the MacKay Radio Company. The signals faded quickly and no more was heard from the craft.

MANILA, March 19 (AP).—Glenn Brophy, who left Macao, near Canton, at 1:50 this morning on the last leg of a projected flight from Shanghai to Manila, failed to arrive here on scheduled time today. His whereabouts were unreported here late tonight.

Brophy was expected to reach Nichols Field, the army airport, just outside of Manila, about 2 o'clock this afternoon. Mrs. Brophy waited for him there until 7 o'clock this evening and then returned to her hotel. Points in Northern Luzon were queried as to reports from Brophy.

UNITED STATES MAIL SHIP DUE

President Lincoln Will Dock Tonight From Ports in Far East

Due here this morning, the captain of the United States Mail Line Ss. President Lincoln wirelessed the local offices of the company here, yesterday, stating that the ship would not arrive at William Head until 8 o'clock tonigh., which should bring her alongside Rithet Piers about 9:30 o'clock, with passengers and cargo for the port.

When the Lincoln comes alongside the local docks tonight, she will have a new skipper on the bridge. Captain Hugh L. Jones is taking a holiday, having left the ship at San Francisco prior to her last outward voyage to the Orient. He will rejoin her again when she arrives at the California port from her next trip to the Far East. Captain W. A. Ross is at present in command of the President Lincoln.

Royal Air Force Pilot Killed While Stunting

BOURNE, Cambridgeshire, March 19.—David Angell, young pilot of the Royal Air Force, was killed today while doing aerial stunts for the residents of his home town. Angell was stationed at Northweald, Essex, but he often flew over his home town. While doing acrobatics close to the ground in his plane this morning he struck a tree, crashed and was burned to death in a field which belonged to his father. It was the twenty-fourth air fatality in the Royal Air Force since the first of the year.

GULF ISLANDS FERRY Co., LTD.
Salt Spring Island Service

WINTER SCHEDULE

FERRY MS. "CY PECK"

DAILY SERVICE

Leave Fulford Harbor ..... 8:15 A.M. 3:00 P.M.
Leave Swartz Bay ..... 9:30 A.M. 4:15 P.M.
Subject to Change Without Notice

FERRY TARIFF

Passengers ..... 25c One Way; 50c Return
Automobiles ..... 75c to $1.50, According to Weight
Trucks ..... $1.25 to $2.00, According to Size

DRIVERS FREE

FINANCE - COMMERCE - MARKETS

Rally Continues On N.Y. Exchange; Bulls in Control

NEW YORK, March 19. — The stock market added liberally to the Wednesday rally in today's more active trading.

Industrials and specialties featured the 3,500,000-share turnover, a volume that was a million and a half shares above yesterday's aggregate.

Prices were higher all day for the list as a whole.

Some profit taking was attracted in the last hour, when a few rails began to show heaviness, but the bulls held the whip hand through their temporary control of the destinies of U.S. Steel and General Motors, and the market was rallying again at the close. Net gains ranged from 1 to 5 points for the industrials. Utilities and rails showed scattering losses. Oils and coppers were uninteresting.

General Motors made a strong showing with a rise of 2 points to the new high of 47 1-8. Steels still basked in the sunshine of recent favorable news, U.S. and Bethlehem both gained more than a point. Chemicals strengthened, while most of the merchandising and textile issues rallied a point or two.

The advance of the bond market slackened considerably.

Net gains were fewer and smaller, and trading was less active.

Obligations of the United States Government were unusually quiet. Foreign issues were steady and dull.

(Logan & Bryan)

(All Fractions in Eighths)

	High	Low	Close
ELECTRICAL AND MFG.			
Allis Chalmers Mfg.	38	37-3	37-7
Amn. Brown Boveri	6-4	..	6-4
Elec. Auto Lite	73-2	72-1	72-2
El. Storage Batt.	65-6	65-4	65-6
Foster Wheeler	51-4	50-2	50-2
General Electric	53-2	52-3	52
Int. Combus. Engr.	3-3	3-1	3-2
Westinghouse El.	91-5	89-6	90-5
Gen. Realty	7-5	7-3	7-2
MISCELLANEOUS AND MFG.			
Abitibi Power & Paper	11-3	11-2	11-3
Amn. Can Co.	127-3	126-5	126-3
Amn. Ice	29-6	26	29-6
Amn. Safety Razor	60	59-6	60
Bendix	24-2	22-7	24
Burroughs Adding	29-2	28-4	28-7
Case Threshing	120-4	117-2	118-2
Columbia Graph.	15-6	14-3	14-4
Congoleum-Nairn	10-5	10-4	10-4
Continental Can	56-4	56-4	56
Curtiss-Wright	5-1	5	5-1
Dupont de Nemours	106-7	102-6	106-6
Eastman Kodak	173-6	169	173-6
Gillette	32-7	32-2	32-6
Gold Dust	41-6	41-1	41-1
Intl. Harvester	58-1	57-1	57-4
Natl. Cash Register	32	29-6	30-6
Pullman	52-2	52-1	52-2
Radio-Corpn. of Amn.	26-1	25-2	25-3
Remington-Rand	15	14-6	14-7
Simmons Co.	16-2	15-2	15-4
Underwood Type	70-2	69	70
Worthington Pump	63-2	61-1	62-3
RAILS			
Allegheny Corpn.	6-7	6	6-6
Atchison	188-6	185-6	185
Baltimore & Ohio	73	72-2	72-4
Canadian Pacific	42-6	42-3	42-4
Ches. & Ohio	41-2	40	41-2
Chicago & Northw.	37-4	37	37-4
Chicago Gt. West	6-7	..	6-7
C., M. & St. Paul	6-6	..	6-6
Chicago Rock Island	56	..	56
Del. & Hudson	145	..	145
Del., Lack. & West.	80	76	76
Erie	29-6	..	29-6
Gt. Northern pfd.	61-6	51-4	61-4
Ill. Central	75-6	..	75-6
Louis. & Nash.	100	..	100
Mo., K. & Tex.	19-4	19	19-4
N.Y. Central	111-4	109-2	109-4
N.Y., New Haven & H.	89	88-4	88-6
Norfolk & West	199-6	..	199-6
Northern Pacific	51-6	51-4	51-6
Pennsylvania R.R.	56	57-5	57-6
Reading	76-6	76	76
St. Louis San Fran.	36-7	36-2	36-4
Southern Pacific	100	99	99
Southern Ry.	53	52-6	53
Union Pacific	186	184-4	184-4
STEEL AND IRON			
Amn. Locomotive	28-2	26	28-2
Amn. Steel Fdy.	28-4	28-2	28-4
Baldwin Loco	27-7	26-4	27-6
Bethlehem Steel	65-6	64	65-1
Byers (AM) Co.	60-7	58-7	58-7
Colo. Fuel & Iron	36-6	36-4	36-4
Crucible Steel	56	50-2	51-4
General Rly. Signal	80-2	..	80-2
General Tank	70-6	69-3	70-1
Gulf States Steel	33	..	33
Lima Loco	30-4	30	30
Rep. Iron & Steel	23-2	22-4	22-5
U.S. Cast Iron Pipe	35	34-4	34-6
U.S. Steel	149-4	147-7	149-3
Westingh. Air Brake	35	34-6	35
AUTOMOBILE AND ACCESS.			
Auburn	207-6	203-6	206-4
Briggs	22-2	21-6	22
Checker Cab	14-6	13-6	14-2
Chrysler	25-2	24-5	24-6
Continental M.	4-1	..	4-1
General Motor	47-1	45-2	46-7
Hudson	23-4	22	23
Hupp	12-1	11-6	12
Mack Truck	41-2	40-1	41-1
Nash	40-6	39-7	40-4
Packard	10-4	10-1	10-2
Stewart Warner	21-2	20-6	20-6
Studebaker	24-4	24-1	24-4
Timken Roller	58-1	57	58-1
White	20-5	20-4	20-4
Willys-Overland	8	6-6	7-6
Yellow Truck	14-7	14-2	14-6
United Aircraft	26-6	25-5	26-5
TIRES AND RUBBER			
Goodrich	19-5	18-6	19-2
Goodyear	50-3	48-6	49-4
Kelly-Springfield	3-1	2-6	3
U.S. Rubber	19-2	18-2	19-1
PUBLIC UTILITY			
Amn. Foreign Power	48-6	47-6	48
Amn. Power & Light	58-6	58-2	58-4
Amn. Tel. & Tel.	196-4	195-4	196
Amn. Waterworks	76	73-4	73-4
Columbia Gas	45-7	44-2	45
Consol Gas. N.Y.	109-6	108-2	108-3
Elec. Power & Light	60-4	58-6	60-4
Inter. Tel. & Tel.	38-2	37-3	38
Louisville Gas	34-2	33-6	33-6
North American	88-2	87	88
Pacific Gas & Elec.	53-7	53	53-6
So. Cal. Edison	53-3	52-3	53-6
Stand. Gas & Elec.	87-7	86-6	87
United Corpn.	31-2	30-6	31
Util. Power & Lt. "A"	30-3	29-6	30-2
Western Union	138	137-4	137-4
Natl. Power & Light	42-7	41-6	42-1
FOOD PRODUCTS			
Amn. Sugar	56-2	54	54-2
Borden Co.	75-6	75	75-6
Canada Dry	38-3	37	37-1
Coca Cola	163-4	162-2	163-4
Corn Products	85-5	85	85-2
Cuban Amn. Sugar	4-4	4-1	4-4
Gen. Foods	55-6	55	55-2
Gt. West Sugar	10	9-3	9-6
Loose Wiles Biscuits	54-3	54-1	54-1
National Biscuit	83	82-2	82-7
Natl. Dairy Prod.	50	49	49-6
Penick & Ford	44-3	44-1	44-3
Safeway Stores	62-4	61	61
Standard Brands	20-4	20-1	20-3
United Fruit	65-3	65	65-2
Ward Baking "B"	6-6	6-4	6-6
White Rock	47	..	47
APPAREL			
American Woolen	10-7	..	10-7
Julius Kayser	24-3	23-5	23-5
Natl. Bella Hess	8-5	8-4	8-4
U.S. Leather "A"	15-1	14	15-2
RETAIL TRADE			
Assoc. Dry Goods	28-2	27-6	28-2
Childs Co.	32-4	31-7	32-4
Drug, Inc.	76-4	76	76-2
S. S. Kresge Co.	27-2	26-7	27-2
Kreuger Toll	27-2	27-1	27-1
Montgomery Ward	27-4	26-6	27-2
Sears Roebuck	60-6	54-4	60-4
Schulte Retail	10-2	10	10
F. W. Woolworth	65-3	64-6	64-6
TOBACCOS			
Amn. Tobacco "B"	121-2	120-4	121-2
Consol Cigar	28-6	..	28-6
General Cigar	44	..	44
Liggett Meyers "B"	90-6	89	90-4
Lorillard	20-1	19-4	19-7
Reynolds Tobacco "B"	52-7	51-1	52-7
Tobacco Prod. "B"	3	..	3
MISCELLANEOUS			
Certainteed Prod.	5-1	5	5-1
Foundation Co.	15-4	15-2	15-2
Fox Film "A"	37-2	35-6	37
Gen. Asphalt	39	37-6	36
Intl. Cement	56	55	55-2
Intl. Match pfd.	72	71-6	72
Johns-Manville	80-6	78-6	79-2
Loews	64-2	59-4	61
Otis Elevator	66-5	65-7	66
Paramount Famous	46-5	45	45-6
Radio-Keith-Orph.	23-6	22-5	23-4
Shubert Theatre	7-7	7-5	7-3
Tex. Pacific Land	14-5	14-3	14-3
Trans America	15-4	14-7	15
U.S. Realty	33-3	33	33-2
Warner Bros.	13-7	13-3	13-5
Comm. & South.	11-6	11-4	11-6
Amn. Intl.	21-3	20-5	20-5
Amn. Bank Note	58-4	57	55
CHEMICAL			
Air Reduction	104-4	102-6	104-4
Allied Chemical	168-2	163-4	167-2
Columbia Carbon	100-7	97	100
Com. Solvents	20-3	18-6	19-7
Freeport, Texas	37-2	36-6	37-3
Lambert	67-7	65-2	67-4
Lehn & Fink	34-3	..	34-2
Mathieson Alkali	26-4	26-3	26-4
Natl. Distillers	34-2	33-6	33-6
Tex. Gulf Sulphur	53	52-3	52-4
Union Carbide	69	67-6	66
U.S. Ind Alcohol	70-4	68-4	69-4
Va Car Chem.	3-6	..	2-6
OIL AND REFINING			
Amerada	18-1	..	18-1
Atlantic Ref.	16-5	..	16-5
Barnsdall	12-1	11-6	12
Contl. Oil	6-6	6-4	6-6
Houston Oil	56-1	55-2	56
Mid. Cont. Pete	13-3	12-5	12-6
Phillips Petro	12-3	12-1	12-1
Prairie Pipe	22-5	22-4	22-5
Pure Oil	9-2	..	9-2
Richfield Oil	4-6	4-4	4-6
Shell Union Oil	8-2	7-4	7-4
Sinclair Cons. Oil	13-2	12	13
Skelly Oil	9-4	..	9-4
Stand. Oil, Cal.	46	45-5	45-6
Stand. Oil, N.J.	47	46	46-3
Stand. Oil, N.Y.	22-3	22-3	22-3
Texas Corpn.	30-5	30-2	30-3
Union Oil, Cal.	22-5	..	22-5
MINING AND SMELTING			
Alaska Juneau	6	6-5	6
Amn. Metal	21-7	21-4	21-7
Amn. Smelting	52-4	51-3	51-3
Anaconda Copper	40-2	39-3	39-4
Cerro De Pasco	27-4	27	27-4
Granby	20-5	20-1	20-5
Howe Sound	28	27-6	27-6
Inspiration	10-1	10	10-1
Intl. Nickel	19-3	18-7	19-2
Kennecott	29-2	28-4	28-6
Magma Copper	22-6	22	22
McKeesport Tin	88-4	87-2	87-6
Miami	8-6	..	8-6
Nevada Cons.	13-4	13-2	13-2
Petino Mines	13-6	..	13-6
U.S. Smelting	24-2	..	24-2
Vanadium	69-7	68-1	68-5

FOREIGN EXCHANGE

NEW YORK, March 19 (AP).—Foreign exchanges firm.
France—3.91 3-16; cables 3.91¼.
Italy—5.23½; cables 5.23 15-16.
Belgium—13.92⅝.
Germany—23.81½.
Holland—40.08½.
Norway—26.74⅝.
Sweden—26.77.
Denmark—26.74¼.
Switzerland—19.24.
Spain—10.61.
Portugal—4.50.
Greece—1.29⅝.
Poland—11.20.
Czechoslovakia—2.96⅝.
Jugoslavia—1.76 9-16.
Austria—14.05.
Rumania—.59 6-16.
Argentina—34.67½.
Brazil—8.10.
Tokio—49.36.
Shanghai—32.25.
Montreal—99.96⅝.
Mexico City (gold peso)—47.30.

STERLING EXCHANGE

NEW YORK, March 19.—Demand 485 13-16; cables 485 15-16; sixty-day bills 483⅛.

WHEAT LOWER BY FRACTION

Offerings and Purchases on Even Scale—Export Business Negligible

COMMISSION HOUSES CONTRIBUTE SUPPORT

WINNIPEG, March 19 (CP).—Indifferent demand from abroad, coupled with reports of large Russian and Argentine wheat shipments, injected a weak tone into the wheat pit here today near the close. Values at the finish were 1-4 cent to 1-8 cent lower for the day.

May and July futures each were down 1-4 net at 58 1-2 cents and 60 cents, respectively, while October dropped 1-4 cent at 62 1-4.

Offerings and purchases were on an even scale. Most of the support was contributed by commission houses.

Export business worked overnight was negligible.

Cash and coarse grains were dull; spreads little changed.

(Logan & Bryan)

	High	Low	Close
Wheat—			
May	59	58⅜	58½
July	60¼	56⅞	60
October	62⅝	62	62¼
Oats—			
May	28⅛	25¾	25¾
July	26½	29⅜	29⅜
October	31⅝	31½	31⅝
Rye—			
May	33⅛	33⅛	33⅜
July	35¼	34⅞	34⅞
October	27½	27⅛	37¼
Barley—			
May	27⅝	27⅝	27½
July	29	26⅜	26⅞
October	31⅝	31	31½
Flax—			
May	107⅞	106¼	106¼
July	109⅝	106	106
October	110⅞	109½	109½

INDEMNITIES

Wheat—	Bid	Offered
May	58⅛	58⅞
July	59⅝	60⅝
October	61⅞	62⅝

CASH CLOSES

Wheat—No. 1 N. 56⅝; 2 N. 54⅝; 3 N. 49⅝; No. 4 W. 45; 6 W. 43½; 6 W. 41; feed. 39½; track, 57.

Oats—No. 2 CW. 27⅜; 3 CW. 24¼; extra No. 1 feed. 24¼; 1 feed. 23⅜; 2 feed. 21; rejected. 17⅝; track, 27½.

Rye—Nos. 1 and 2 CW. 31⅝; 3 CW. 27⅝; rejected, 24⅝; track, 32¼.

Barley—No. 3 CW. 25¼; 4 CW. 23¼; 5 CW. 20¼; 6 CW. 19¼; track, 25¼.

Flax—No. 1 NWC. 104¼; No. 3 CW. 89¼; rejected, 69¼; track, 104⅝.

MONTREAL STOCK EXCHANGE REPORT

MONTREAL, March 19 (CP).—Stock prices were generally strong at the close of the Montreal Stock Exchange today. Montreal Power closed at 65 1-4 for a gain of one point, while National Steel Car was up 1 1-2 at 38 1-2, Power Corporation 1 1-8 to 60 1-2, Dominion Textile 2 1-2 at 82 1-2, and National Breweries 3-4 at 35 1-4. Brazilian and Nickel were fractionally off, as were Dominion Bridge, Shawinigan, and a few others. McColl-Frontenac was up 1-2 at 18 1-2.

Noranda moved in an irregular trend on the curb market, but closed strong at $23.75.

Stocks and Bonds

(A. E. AMES & CO., VICTORIA)

	Bid	Asked
Abitibi Power & Paper pfd.	44	..
Beatty Bros. com.	..	15
Beatty Bros. prd.	..	76
Bell Telephone	146	146½
Brazilian T.L. & P.	25½	26⅜
B.A. Oil	13¼	..
B.C. Packers	2	2½
B.C. Power "A"	42½	42¾
B.C. Power "B"	15¾	16¾
Building Products "A"	25	26
Canadian Bakeries "A"	..	15
Con. Canners "B"	13	13¼
Can. Cement pfd.	64½	..
Canada Gypsum	10	10¼
Canadian Hydro Electric	79	60
Canadian Pacific (N.Y.)	42¼	..
Can. Steamships pfd.	17	20
Cockshutt Plow	9⅛	9½
Con Smelters	160	161
Cosmos Imp. com.	6¼	6½
Dominion Bridge	49	49⅝
Dominion Glass	124	130
Dominion Textile	76	..
Ford of Canada "A"	27½	27¾
Frost Steel & Wire com.	5	..
Frost Steel & Wire pfd.	95	96½
General Steel Wares	5½	6⅞
Goodyear Tire	110½	..
Hamilton Bridge	17	..
Hinde & Dauch com.	4	..
Home Oil	1.02	1.04
Imperial Oil	16	..
Imperial Tobacco	10	10¼
Inter. Nickel	18¾	16
Inter. Petroleum	12⅝	12¾
Inter. Utilities "A"	43¾	44
Lake of the Woods com.	14½	15
Massey-Harris com.	6	6⅝
McColl-Frontenac	15¼	15⅝
Montreal Power	65⅛	65½
Nat. Breweries	34½	34⅝
Noranda	20.90	21.20
Ogilvie Flour	..	254
Ottawa L., H. & P.	91¼	..
Page-Hersey Tubes	61	62
Power Corporation	56⅞	60
Quebec Power	47¼	45
Riverside "A"	14½	..
Service Station "A"	30½	30¾
Service Station pfd. "A"	..	66
Shawinigan W. & P.	56	58½
Sherritt-Gordon	1.09	1.14
Sherwin-Williams	27⅝	29
Steel of Canada com.	39	..
Sudbury Basin	.71	..
Ventures	.76	.77
Walker's G. & W.	7⅞	6
Winnipeg Electric com.	20⅛	20½

NEW YORK CURB

(Logan & Bryan)

	Bid	Asked
Assd. G. & E. "A"	23¼	23¾
Carib. Syndicate	1⅜	1½
Cities Service com.	19⅝	16⅝
Cities Service com.	83⅝	84⅝
Club Alum.	2½	4⅛
Columbia Syndicate	¼	⅜
Cont. Oil	4⅝	10
Creole Pete.	3	3¼
Durant Motors of Del.	2	2½
Electric Bond & Share	59¼	56¾
Engineers Gold	¼	⅜
Gulf Oil	67⅝	68⅛
Hudson Bay M. & S.	6⅝	5⅞
Lion Oil Refining	6	6½
Newmont Mining	51⅝	52¼
Noranda Mines	24	24⅛
Ford of Canada "A"	26	..
Niles Bement Pond	20	21
Pantepec Oil	1½	2
Shattuck Denn	5⅝	5¾
Standard Oil, Ind.	32⅞	33⅛
Stutz Motors	25⅝	25½
Todd Shipyard	46	47
Transcontinental Airway	4¾	6
Imperial Oil Cda. "C"	18	16½
Inter. Petroleum	12¼	12½
Unid. L. & P. Class "A" New	32⅞	32¾
United Verde Ext.	13¼	13⅜
Vens Pete.	1	1¼
Vacuum Oil	55¼	56⅝
Hollinger	6	6⅛
Bunker Hill & Sullivan	51	56
United Gas	10⅜	..
United Founders	6⅝	..

MONEY MARKET

LONDON, March 19 (AP). — Money, 2 per cent. Discount rates: Short bills and three months, 2 5-8 per cent.

AT NEW YORK

NEW YORK, March 19 (AP).—Call money steady; 1 1-2 all day.

Time loans easy; 60 days, 1 1-2 @ 1 3-4; 90 days, 1 3-4 @ 2; four months, 2 @ 2 1-4; five-six months, 2 1-4 @ 2 1-2.

Prime commercial paper, 2 1-4 @ 2 1-2.

Bankers' acceptances unchanged.

VICTORY BONDS AND WAR LOAN SECURITIES

(Royal Financial Corporation, Ltd.)

DOMINION LOAN, 6%		
1931	100.75	101.10
1937	106.40	106.90
1943	104.30	104.60
DOMINION LOAN, 5½%		
1932	101.65	102.30
1933	104.00	104.30
1937	110.40	110.90
1934	103.55	104.15
DOMINION LOAN, 4½%		
1940	100⅝	101.10
1944	100⅝	101.10
1946	100⅝	101.10
C.N.R. LOAN, 4½%		
1954	99⅞	100.35
1957	100.00	100⅜
1956	100.00	100⅜
1936	100.00	100.50
C.N.R. LOAN, 5%		
1954	105⅜	106.00
1969	106¼	106⅞
1970	106¼	106.00
C.N.S.S. LOAN, 5%		
1955	104⅞	105⅛

(Plus brokerage charges.)

NEW YORK SUGAR

NEW YORK, March 19 (AP). — Raw sugar showed further gains early today, with spots advancing 4 points to the basis of 3.30, duty paid, on continued buying by outport refiners and operators. Sales reported included 28,000 bags of Porto Rican and 15,000 bags of Cuban for March shipment to an outport refiner at 3.28, while operators bought 25,000 bags of Cuban now leading and 33,300 bags of Philippines for April arrival at 3.30, and about 144,000 bags of Philippines for April to July shipment at from 3.42 up to 3.50.

The further advance in raws led to a firmer feeling in refined, with several of the local and out-of-town refiners announcing that they would advance 10 points at the close of business tomorrow to 4.50 for fine granulated. The present price is 4.40 and business was said to be more active, with some buyers placing orders beyond their nearby requirements.

METAL MARKET

LONDON, March 19 (AP). — Standard copper, spot £44 15s 6d; futures £45 5s; electrolytic, spot £47 10s; futures £48 10s.

Tin, spot £123 7s 6d; futures £124 17s 6d.

Lead, spot £13 2s 6d; futures £13 5s.

Zinc, spot £12 5s; futures £12 12s 6d.

AT NEW YORK

NEW YORK, March 19 (AP).—Copper quiet; electrolytic, spot and futures, 10 @ 10 1-4.

Iron quiet; unchanged.

Lead steady; spot, New York, 4.50; East St. Louis, 4.25.

Tin steady; spot and nearby 27.45; futures 27.70.

Zinc steady; East St. Louis, spot and futures 4.00 @ 4.05.

Antimony, 7.25.

SILVER MARKET

LONDON, March 19 (AP).—Bar silver, 13 5-8d per ounce.

AT NEW YORK

NEW YORK, March 19 (AP).—Bar silver, 29 3-4

Pend Oreille Makes Climb of 11 Points; Gold Mines Harden

VANCOUVER, March 19 (CP).—Stimulated by a bullish movement in Toronto mines shares on the Vancouver Exchange today developed price strength which lifted the participants to fair advances. Oils generally followed the forward swing in the metals group and gains exceeded losses to the ratio of two to one.

Trading increased slightly on the upswing and sales rose to 44,095 shares, as compared with 42,480 shares for the previous day's session.

Strength was most pronounced in Pend Oreille, which opened higher at $1.41, to close with a net gain of 11 points at that quotation. Reeves-McDonald rallied 2 cents to 40 cents. Under the leadership of Reno Gold the precious metal issues all closed higher. Reno advanced 3 cents to 19 cents, while Big Missouri, at 46 cents, and Pioneer, at $1.49, hardened 1 cent each.

Scattered trading featured the oils division. Home, in small offerings, advanced 6 cents to $1.07, while C. & E. gained 3 cents at 50 cents. Small advances appeared in Freehold, Sterling Pacific, McLeod and Mercury. Royalite rallied 20 cents to $10.80.

AFTERNOON SALES

Oils

C. & E. Corp.—1,150 at .50.
Freehold Oil—1,100 at .06.
Home Oil—100 at 1.07.
Mayland Oil—300 at .43.
Mercury Oil—300 at .16¼.

Mines

Big Missouri—500 at .46.
Grandview—800 at .06.
Nat. Silver—3,000 at .03; 500 at .03½.
Oregon Copper—3,000 at .08.
Pend Oreille—100 at 1.40.
Porter Idaho—500 at .09.
Premier Border—5,000 at .01½.
Reeves-McDonald—200 at .40½.

Curb Exchange

Kootenay Florence—5,000 at .02.
Crow's Nest—2,000 at .04.

MORNING SALES

Oils

Brit. Dominion—500 at .20.
C. & E. Corpn.—2,600 at .50; 30 at .55.
East Crest—960 at .33; 600 at .34.
Fabyan Pete—6,000 at .03.
Freehold—3,000 at .06.
Home Oil—100 at 1.04; 60 at 1.05.
Ill. Alta.—1,000 at .02¼; 2,000 at .02½.
Mayland—300 at .43.
Merland—1,000 at .13.
McDougall Ex.—1,000 at .04½.
McDougall (new)—2,000 at .06.
Royalite pfd.—70 at 10.75.

Mines

George Copper—50 at .80.
Noble Five—1,000 at .06.
Oregon Copper—2,000 at .08.
Pend Oreille—200 at 1.41.
Reeves McDonald—100 at .40.
Reno Gold—5,000 at .19; 100 at .20.

Curb Exchange

Cork Province—500 at .01½; 2,000 at .02.
Dunwell—2,000 at .02.
Crow's Nest—2,000 at .04½; 1,000 at .05.
Nordon Corpn.—3,000 at .49.

Whitney Says Advance Will Be Continued

(Logan & Bryan)

NEW YORK, March 20.—Whitney, of the Wall Street Financial Bureau, says:

The attempt to sell down the market around delivery time did not even succeed in bringing the average leader down to even the high point of the previous day, and if such attempts cannot work out any more successfully, I think the short interest is going to find that stocks are taken in a good deal harder than they were put out. These little reactions can always come along in an advancing trend, but it is the degree of success or failure to keep them going that gives us the valuable clues of how the market stands. Yesterday's action plainly shows a higher market into the new week. Considerably more advance is left in the market, especially now that a short interest has been so successfully sewed in.

One by one, the major economic problems are being solved, and it is really only the smaller problems that are annoying at the present time. Silver is on the way up, the acute weakness in sugar has been turned into gradual evidences of strength and one of last year's most troublesome major economics, the drain on gold reserves of the Bank of England, is definitely at an end.

TORONTO MINING STOCK EXCHANGE

TORONTO, March 19 (CP).—Heavy accumulation in Noranda, which featured the mining market today, was reflected in action of the balance of the list, higher-priced golds enjoying renewed attention and price advances.

Opening around $20, Noranda climbed steadily throughout the day to establish a new high for the year above $24, and closed up over four points for the session. International Nickel gained over a half to $19.25, Waite-Akerman 20 to $2.75.

Dome Mines sold 55 higher at $11.75, Hollinger was up 10, and Mining Corporation recovered 9 to $2.70.

Oils were a quiet section, Home closing up 3 at $1.05, and Calmont and Peninsular Pete off a cent or so each.

London Stocks

LONDON, March 19. — Closing quotations: C.P.R., 43 1-2; Brazilian Traction, $27 3-8; Hydro-Electric, $28 3-4; Imperial Chemical, 16s 9d; Imperial Tobacco, £4 10s; Holding and Investment Company, $3 1-4; International Nickel, $19 1-2; Shell T. & T., £3 5s; U.H.R., £5 10s; Vickers, 8s 1 1-2d.

Empire Produces $309,500,000 in Gold During 1930

CAPETOWN, March 19 (AP). — Gold production in the British Empire in 1930 reached approximately $309,500,000, according to the London correspondent of The Cape Argus.

The last occasion on which it rose above $300,000,000 was in 1915, when the total was $303,000,000, and since then it has been as low as $223,000,000 in 1922. These figures were compiled by experts. It was said the increase was chiefly to an expansion of $7,000,000 in the Transvaal production.

Canada contributed to the increase, her output rising by $3,500,000 to $44,500,000.

Due mainly to the larger production in the British Empire the world gold production is $13,500,000 larger, the total being $427,500,000. This, however, shows a reduction of $56,000,000 compared with 1915, when the world output reached the record figure of $483,500,000.

CITY BANK CLEARINGS

Total clearings at the Victoria Clearing House for the week ending March 19 were $1,844,581. For the corresponding period last year they were $2,272,643.

RUSSIA RENEWS WHEAT EXPORTS

Shipments of North American Grain Continues of Small Proportions

(Logan & Bryan)

CHICAGO, March 19.—Prices for wheat were easy most of the session, the shipment of 2,560,000 bushels from Russia for the week having some influence. Liverpool showed a disposition to ignore the advance of yesterday and this tended to slow down buying demand here. Russian shipments were surprising to many, who thought exports from that quarter would be light until along in the Spring. Export business continues of small proportions for North American wheat. The weather map showed a little snow in Western Canada and more precipitation in the Ohio Valley.

Corn—The range of prices was rather narrow, the market selling off a little in sympathy with wheat, but meeting a fair demand on the setbacks.

	High	Low	Close
Wheat—			
May	82⅞	82⅜	82⅜
July	62⅝	62	62¼
September	62⅞	62¼	62½
Corn—			
May	65⅞	65¼	65⅜
July	67	66½	66⅝
September	67	66⅝	66⅝

INDEMNITIES

Wheat—	Bid	Offered
July	61⅞	62⅜
October	62½	62⅞

CASH CLOSES

Wheat—No. 1 H. 76¼; 2 H. 79¼; No. 1 NS. 76¼; No. 1 M. 77¼ @ 76¼.

Corn—New: No. 2 M. 62¼; 3 M. 60¼ @ 60½; 4 M. 59½ @ 60½; 6 M. 56; No. 3 Y. 52½ @ 63; 3 Y. 60¼ @ 62¼; 4 Y. 56 @ 60; 5 Y. 55¼; 6 Y. 56; No. 3 W. 51 @ 61¼; 4 W. 59½; 6 W. 55. Old: No. 1 Y. 66 @ 66¼; 2 Y. 66 @ 66¼.

Oats—No. 1 W. 32¼; 2 W. 33 @ 33¼; 3 W. 32.

Liverpool Wheat

LIVERPOOL, March 19 (CP).—The following wheat quotations were supplied by Broomhall, Liverpool, today; all prices c.i.f.:

	Today	Y'day
No. 1 Man. Northern, Vancouver, April	77	76⅝
No. 2 Man. Northern, Atlantic, April	76	75⅝
No. 3 Man. Northern, Atlantic, April	69⅝	69
Argentine (Barusso 63½ lbs.), April	61⅞	61¼
Argentine (Rosafe 63 lbs.), April	61⅞	61½
Australian (new crop), March	63	63
U.S. No. 2 Hard Winters, March-April	..	72⅞
Russian (afloat), average sample	61⅝	61⅝

Note.—The above was translated from British weights and currency to Canadian bushels and money at today's exchange rate between banks, which was $4.86⅝.

NEW YORK, N.Y., March 19.—Bonded wheat close easy.

	High	Low	Close
May	62½	61½	61⅝
July	63½	63⅜	63¼
October	66½	65⅝	65⅝

EASTERN MINE NEWS

(Mason & Diespecker)

TORONTO, March 19.—As far as can be learned, the Aldermac bond issue was authorized and will go through in due course.

Confirmation of reports that high grade gold ore had been discovered in drilling operations at the Noranda property was contained in a statement issued by J. Y. Murdoch, president of the company, in Montreal last night.

Mr. Murdoch's statement reveals that assays running as high as $9 to $13.25 a ton in gold have been shown from drilling samples taken in the hole sunk from the 1,500-foot level, fifty feet west of No. 3 shaft, but that copper values are low. The last twenty-five feet of the drilling operations reveals assays as high as $16.25 in gold and 14 per cent copper.

Sudbury Basin has important treasury assets holding some 1,250,000 shares of Falconbridge Nickel and 200,000 shares Sherritt-Gordon. These assets alone have an indicated market value close to $2,000,000, as against a market valuation for Sudbury Basin of approximately $1,000,000.

Sudbury Basin is considerably out of line and its shares could easily appreciate.

Copper is a basic necessity and is consumed largely by electrical manufacturers, telephone and telegraph companies, automobile manufacturers, light and power companies and also in building and general construction work.

In 1901 the world consumption of copper slightly exceeded 1,000,000,000 pounds. Consumption has increased since that time at the rate of 5.73 per cent annually, the 1929 consumption amounting to somewhat under 4,000,000,000 pounds. Over the period of thirty years the price of copper has averaged 16 cents a pound. The highest average of any year was in 1916 with a price of 27 cents a pound and prior to the present time, the lowest average price was in 1902 with an average of 11.6 cents per pound. In view of the widespread use of copper in industry as mentioned above, it may be assumed that the present depreciation in price can be of but temporary duration, and there can be no basis for apprehension as to the future of companies producing reasonable cost copper.

The world stock of copper, crude and refined, at the present time is approximately 1,250,000,000 pounds, or approximately 500,000,000 pounds above the minimum requirement. As 500,000,000 pounds is equivalent to only about two months' consumption, it is readily apparent, upon any improvement in business that the surplus will disappear.

"Does your maid give you any impertinence?"

"No, she charges $10 a week for it.

Reliable Investments
In Sound B.C. Utility and Industrial Corporations to Yield 7%
Central Building **C. L. H. BRANSON** Phone Garden 4121

NEW ISSUE:
British Columbia 4½% Serial Bonds
Price 99¾. Yield 4.55
CHRISTY, HALL & CO., LTD.
GARDEN 7144 INVESTMENT BANKERS CHRISTY-HALL BLDG.

Profitable trading opportunities in Canadian Stocks.
Ask for our recommendation.
H. E. HUNNINGS & CO., LTD.
Members Vancouver Stock Exchange and Victoria Stock Exchange
614 VIEW STREET GARDEN 4181

LOGAN & BRYAN
BROKERS
STOCKS—BONDS—GRAIN, ETC.
Members New York Stock Exchange and Other Leading Exchanges in Canada and United States
PRIVATE WIRES ATLANTIC TO PACIFIC
Connecting With Important Intermediate Points in Both Countries
CANADIAN BRANCHES: Victoria, Vancouver, Winnipeg, Toronto, Montreal, Quebec
VICTORIA OFFICE: 1121 Government Street. Empire 1101

VANCOUVER VICTORIA
PACIFIC BOND CORP. LTD.
NOBLE W. PIRRIE Manager
INVESTMENTS · INSURANCE
614-15 CENTRAL BLDG. PHONES G1191 - G1192

WHY do some of the biggest CORPORATIONS of CANADA place their total fire and automobile insurance with the Companies which we represent?
BECAUSE they get SECURITY and SERVICE and SAVE MONEY.
We are GENERAL AGENTS for first-class CANADIAN and BRITISH COMPANIES outside the insurance combine and not under Vancouver control. Payment of all claims arranged by us.
JOHNSTON & COMPANY
Independent Agents 1314 Broad Street

7½% and 8% Mortgages
We have several very attractive Mortgages on hand for disposal ranging from $1,000.00 upwards. These mortgages cover new bungalows in the choicest parts of the City of Victoria and we shall be glad to give full information regarding these investments on request.
MORTGAGE DEPARTMENT
PEMBERTON & SON
G 8121 Phones G 8124 625 Fort Street

British Columbia Power Corporation, Limited, 5% Gold Bonds, Series "B," Due March 1, 1960, at Market
Van der Vliet, Cabeldu & May, Ltd.
Phone E 2142 313 Central Bldg.

If you would be wealthy
Think of Saving as Well as Getting . . .

Systematic saving is the foundation of prosperity. The Bank of Nova Scotia invites your Savings Account. Interest is compounded half-yearly.
THE BANK OF NOVA SCOTIA
ESTABLISHED 1832
Capital $12,000,000 Reserve $24,000,000
Total Assets over $265,000,000
J. A. McLEOD, General Manager, Toronto
613R

NEW ISSUE:
British Columbia Power Corporation, Limited, 5% First Refunding and Collateral Trust Sinking Fund Gold Bonds, Series "B," Due March 1, 1960
Price:
To Yield Approximately 5.15%
Denominations $500 and $1,000
Payable Canada, London and New York
A. E. AMES & CO.
LIMITED
We Invite Inquiries
Orders executed on the Montreal and Toronto Stock Exchanges and Curb Markets at minimum commission rates
MONTREAL NEW YORK TORONTO VANCOUVER LONDON, ENG.
Tel. E 4171—301-315 Belmont House, Victoria

We Offer Our Unsold Balance:
Greater Vancouver Water District
4½% DEBENTURES Maturing December 31, 1970
Price 99.08 and Accrued Interest, Yielding 4.55%
ROYAL FINANCIAL CORPORATION, LTD.
723 Fort St., Victoria, B.C. Safety Deposit Boxes H. W. MILLER, Mgr. Phones G 8144-6

Do You Ever Worry?
Don't let the safety of your Securities and Papers of value worry you. Just gather them together in a Safety Box in our vault.
We are glad to relieve you of this worry with less cost to you than the price of a daily paper.
393
IMPERIAL BANK OF CANADA
HEAD OFFICE · TORONTO
Capital and Reserve $15,000,000
VICTORIA BRANCH
J. H. D. BENSON - - MANAGER

NOTICE!

B.C. Oil and Coal Development Company Limited

There will be a meeting of the shareholders of the above-named Company at Orange Hall, 725 Courtney Street, on Saturday, 21st inst., at 8 P.M., at which Mr. M. W. Cassady (Field Manager) will deliver an illustrated address on the Company's operations, and subjects of great interest to all, including the prospects in the field, the proposed diamond drilling contract, and other matters will be dealt with.

W. H. LANGLEY, Secretary.

BROKERS' LOANS

WASHINGTON, March 19 (AP).—Loans to brokers and dealers held by New York Federal Reserve member banks for the week ending March 18 were announced by the Federal Reserve Board today as $1,913,000,000, representing an increase of $94,000,000 as compared with the preceding week.

World Finance Takes Step To Assist in Furthering Improvement in Business

By A. R. DECKER
(Copyright, 1931, by The Chicago Daily News Foreign Service)

BASEL, Switzerland, March 19.—During the March 9 meeting of the board of directors of the Bank for International Settlements, to which reparation payments are made, the following hitherto unpublished resolution was adopted:

"The board, recognizing the necessity of encouraging as soon as possible the reopening of investment markets with a view of the conversion of short-term capital into long-term capital and encouraging the flow of capital to markets where it is needed for desirable economic purposes, considering that only this free international circulation of capital is capable of securing a reduction of unemployment and revival of general economic activity, especially in those countries where economic and social life run the risk of becoming worsened by a lack of credits, desirous of co-operating by all means in its power in the realization of this object, has decided to employ a part of the long-term capital at its disposal for the purpose of subscribing to bonds which might be issued by institutions created for this purpose, and, by way of indication, to make a beginning by subscribing to the obligations of the International Mortgage Bank in Basel, in the course of this month.

"In addition, it has requested the management to enter in touch with various financial markets in order to determine how they would receive practical suggestions aimed at the hastening of a resumption of international movements of capital, and has authorized the president to obtain the views of these markets and requested the president to submit practical recommendations for the next board meeting as to the manner in which the bank might best assist in a revival of long-term financing."

SETTING AN EXAMPLE

The Bank for International Settlements is subscribing to the bonds of the Mortgage Bank in order to take the lead and set an example in getting capital flowing once more and seeking natural levels. Already the bank's action has encouraged the purchase of German paper and Germans have been encouraged to seek more funds in this manner.

The Chase National Bank and Lee, Higginson & Company are closely connected with the new International Mortgage Bank at Basel. Other American bankers not interested in either institution tell me that the idea is practical and advisable, for only the free circulation of capital can overcome the depression, they say.

To Drill for Gas in Quebec This Spring

At the annual general meeting of the Canadian Institute of Mining and Metallurgy held in Ottawa last week, John B. deMille indicated that drilling for natural gas and oil in the Quebec field lying on the south side of the St. Lawrence, between St. Hyacinthe and a point about opposite Three Rivers, would commence almost immediately. Practically all the territory on the south shore offering any possibility for production and comprising about 1,100 square mile has been taken up by groups already in the field, according to Mr. deMille, and by the middle of Summer extensive drilling will be in progress over the wide area that has been surveyed.

Gramophone Merger

LONDON, March 19 (AP).—Directors of the Gramophone Company, Limited, and the Columbia Gramophone Company, Limited, agreed in principle today to amalgamation, subject to acceptance by the shareholders.

The terms include formation of a new company to acquire the entire issue of capital stock of both companies and the issue by each company, before the merger becomes effective, of a dividend of three shillings per share, minus the tax on the ordinary shares.

FOREIGN BONDS

(Losan & Bryan)

	Bid	Asked
Antioquia 7's, 1945, "A"	66¾	67¼
Argentine 5's, 1957	97¾	99
Argentine 6's, 1959	97¾	98¼
Austrian 7's, 1943	106¾	107¼
Belgian 6's, 1955	103¾	104¾
Belgian 7's, 1955	114	114¾
Belgian 7's, 1956	109¾	110¼
Bolivia 8's, 1947	42¾	43¾
Bogota 6's, 1945	89¾	90¾
Brazil 6½'s, 1957	68¾	69¾
Buenos Aires 7½'s, 1947	97	97½
Chile 6's, 1960	96¾	98½
Chile 7's, 1942	97¾	97¾
Costa Rica 7's, 1951	78¾	79¼
Denmark 5½'s, 1955	100¾	101¼
French 7's, 1949	119¾	119½
French 7½'s, 1941	124¾	125¾
Finland 7's, 1950	99¾	97¼
German 7's, 1949	104¾	105¼
Hungary 7½'s, 1945	94¾	94¾
Italy 7's, 1951	99¼	99¾
Peru 7's, 1957	95	95½
Japan 6½'s, 1954	105¾	106¼
Norway 6's, 1944	105½	105¾
Polish 8's, 1940	71¼	71¾
Paraguay 8's, 1959	104½	104¾
Pix 7½'s, 1949	69¾	70¼
Reine 7's	107¼	108¼
SSS. 6's, 1936	104¾	105¼
Seimen Halske 6½'s, 1951	100	100½
Uruguay 8's, 1948	101¼	101¾

In the garden of a certain nobleman's country house there are fixed up at different spots boards with these words—"Please not to pick the flowers without leave." One day, however, a youth got a paint brush and added an "s" to the last word.

TORONTO GENERAL STOCK EXCHANGE

TORONTO, March 19 (CP).—Noranda featured trading on Toronto Stock Exchange, rising steadily until the last half hour, when some realizing checked the advance, only to be overcome the last few minutes when the price again crossed $24. The high for the year made today was 24 1-4.

Goodyear Tire common shot up 5 points to set a record price for 1931 at 114, and Hamilton Bridge rose to 18 1-2, upsetting the year's record price made yesterday.

Oils were irregular to weak.

CANADIAN BONDS

(Mason & Diespecker)

	Rate.	Year.	Bid	Asked.
Dom. of Can.	5	1931	100.70	101.20
Dom. of Can.	5½	1932	102.00	102.25
Dom. of Can.	5½	1933	104.00	105.00
Dom. of Can.	5½	1934	103.75	104.10
Dom. of Can.	5	1937	106.50	107.10
Dom. of Can.	5½	1937	110.30	110.90
Dom. of Can.	5	1943	104.20	104.70
Dom. of Can.	4½	1940	104.00	104.90
Dom. of Can.	5	1944	100.40	101.10
Dom. of Can.	4½	1946	100.40	101.10
Dom. of Can.	4	1960	94½	94¾
C.N.R.	9	1969	106.50	107.25
C.N.R.	5	1954	105.50	106.25
C.N.R.	4½	1956	99¾	100¾
C.N.R.	4½	1957	99¾	100¾
C.N.R.	4½	1954	99¾	100.50
C.N.R.	4½	1968	100.00	100¾
C.N.R	4½	1955	102¾	103¼
Ontario	4½	1944	99.75	100.50
Ontario	5	1959	101.50	..
Alberta	4½	1959	96.00	..
Saskatchewan	4½	1955	96.00	97.00
Saskatchewan	9	1959	102.75	..
Abitibi P. & P.	5	1953	77.00	78.00
Acadia Sugar	9	1946	80.00	..
Algoma Steel	9	1962	72.00	..
Beauharnois Pow.	9	1959	88.25	89.25
Bell Telephone	5	1960	105.00	105¼
B.C. Power	5½	1960	103.00	104.00
Calgary Power	5	1960	95.75	96.50
C.N. Power	9	1953	99.00	..
Can. Copper Ref.	9	1945	97.00	99.00
C.P.R.	4½	1944	99.00	100.00
C.P.R.	5	1934	104.00	105.00
Can. S.S.	9	1942	95.00	..
Can. S.S.	9	1941	69.00	75.00
Can. Vickers	9	1947	78.00	78.00
Dom. Can.	9	1940	104.00	..
Dom. Tar	9	1949	107.00	..
East. Car	9	1952	80.00	..
East. Dairies	9	1949	97.00	100.00
Eaton Realty	5	1949	94.00	95.00
Famous Players	9	1949	97.00	99.00
Famous Players	9½	1949	90.00	..
Gatineau Pow.	5	1956	92.00	92.75
Gatineau "B"	9	1941	91.50	92.50
Gt. Lakes Pow.	6	1950	50.00	..
Harris Abatt.	9	1947	98.50	..
London Realty	9½	1950	94.00	99.00
Maple Leaf Mill.	5½	1947	80.00	..
MacLaren, Que.	5½	1961	94.50	95.25
Mont. Is. Power	5½	1957	99.00	..
Mont. Tram.	8	1959	94.75	95.50
Mont. Power	5	1970	104.75	..
McColl-Front.	9	1949	98.50	99.00
McKinnon Inds.	9½	1945	100.00	..
N.W. Utilities	7	1939	100.50	101.50
Nor. Ont. Bldg.	9½	1939	99.00	..
Ont. Pow. Sv.	5½	1950	93.25	94.00
Ottawa L., H. & P.	5	1957	99.00	..
Steel of Can.	9	1940	105.00	..
U. Amuse't W.W.	6	1942	94.00	99.00
West. Power	5	1949	99.00	..
Quebec Power	5	1968	102.50	103.50
Reliance Grain	6	1945	90.00	90.00
E. L. Ruddy	6½	1949	92.00	95.00
Shaw W. & P.	5	1970	104.50	105.50
So. Can. Pow.	5	1955	102.00	103.00
Simpson's	6	1949	100.50	101.50

CARSON CITY, Nev., March 19 (AP).—Nevada's Licensed Gambling Bill and the Six Weeks' Divorce Bill were signed this afternoon by Governor F. B. Balzar. The gambling bill becomes effective at once. The divorce bill becomes law May 1.

BANK CLEARINGS

Bank clearings for the week ending yesterday, as compared with the figures for the corresponding week of last year:

	1931	1930
Saint John	$ 2,062,277	$ 2,180,951
Moncton	919,798	777,351
Sherbrooke	856,899	859,262
Quebec	4,978,434	3,791,177
Ottawa	9,751,914	7,503,722
Kingston	653,296	667,301
Toronto	104,194,473	119,950,460
Hamilton	4,367,621	5,592,239
Kitchener	997,472	1,175,587
Brantford	876,246	1,068,156
London	3,474,684	3,764,279
Chatham	854,919	989,771
Windsor	3,141,393	2,951,266
Sudbury	686,002	1,101,453
Fort William	816,017	719,919
Winnipeg	31,292,779	35,455,519
Brandon	380,483	466,062
Moose Jaw	705,122	1,291,606
Saskatoon	1,636,271	1,917,019
Prince Albert	341,452	417,639
Edmonton	3,460,091	3,229,240
Calgary	8,380,530	7,964,187
Medicine Hat	237,979	296,697
Lethbridge	350,867	969,744
Vancouver	19,587,440	19,920,105
Victoria	1,944,581	2,372,942
New Westminster	552,198	.....

MONTREAL PRODUCE

MONTREAL, March 19 (CP).—Eggs, lower; butter and cheese, unchanged.

Cheese—Finest white, 12; finest colored, 14 1-2@14 3-4.

Eggs—Storage extras, 21-22; storage firsts, 19-20; storage seconds, 16-17; fresh specials, 30; fresh firsts, 28; fresh firsts, 26.

Carlot prices of Ontario and prairie fresh eggs were quoted unchanged at 24 cents for extras, 22 for firsts and 16 for seconds. British Columbia fresh extras in carlots, were unchanged at 25 cents, and firsts and pullets at 23 cents a dozen.

Suit Abandoned

COLUMBIA, S.C., March 19 (AP).—The $2,500,000 damage suit brought against the International Paper & Power Company by William Lavarre, former publisher of The Columbia Record and three other papers, has been nonsuited, voluntarily, in United States District Court here.

VANCOUVER WHEAT

VANCOUVER, March 19.—Futures quotations, bid.

Wheat—	Open	High	Low	Close
March	58	59	56	59
May	57	57	57	57
Cash—		Strsight.		Tough.
No. 1 Hard		57½		59
No. 1 Northern		57		55½
No. 2 Northern		53		49½
No. 3 Northern		48¾		44¾
No. 4 Wheat		45¼		41¾
No. 5 Wheat		42½		39½
No. 6 Wheat		40½		38
Feed		40½		37

Judge (to prisoner, who pleaded that he was led into crime through drinking adulterated spirits)—You say you were tempted to taste this whisky?

Prisoner—Yes, My Lord.

Judge—Now, are you sure you could tell the difference between good and bad whisky?

Prisoner — Well, I don't quite know that I could exactly, My Lord, with a knowing smile—for, you see, I'm not a judge.

Eclair, n. A small, oblong cake, containing flavored cream and usually coated with chocolate. It is used for testing the will power of a woman.

Retail Market

Vegetables	
Local Potatoes, 10 lbs.	.25
Hothouse Tomatoes, lb.	.30
Beets, 2 bunches for	.10
Carrots, per bunch	.10
Turnips, per bunch	.05
Cauliflower, each	.25
Onions, lb	.04
Lettuce, head	.10
Cucumbers, each	.35
Artichokes, each	.20
Onions, 9 lbs. for	.25
Local Celery	.10 .15
Fruits	
New Navel Oranges, dozen	.25 to .75
Jamaica Oranges, dozen	.30, .40 .50
Apples—	
Fancy, lb.	.10
Winesaps, box	2.75
Cooking Apples	2.25
McIntosh Reds, lb	.10
Spitzenburgs, 2 lbs.	.25
Jonathans, box	2.25
Winter Banana, box	1.25
Delicious, box	2.25
Newtown Pippin, 2 lbs.	.25
Wagners, 2 lbs.	.25
Lemons, Cal., dozen	.50, .40 .30
Dates, 2 lbs.	.25
New California Figs, pkt.	.15 to .25
Cal. Cluster Raisins, box	.35 and .30
New California Layer Figs, lb.	.25
Cabbage, each	.10 .05
New Spanish Table Raisins, pkt.	.35
Celery, stalk	.25 .20
New Fard Dates, lb.	.25
Cocoanuts, each	.19 and .20
Smyrna Figs, lb.	.25 and .20
Pears, dozen	.50
Cranberries, lb	.35
Processed Strawberries, pail	.30
Egg Plant, lb.	.20
Pears, Bartlett	.50 .40
Local apples, 4 lbs	.25
Cooking Apples, 8 lbs.	.25
California Grapefruit, 4 and 3	.25
Arizona Grapefruit, 4 for	.25
Jamaica Grapefruit, 2 for	.25
Pomegranates	.10
Cranberries, lb.	.30
Chestnuts, lb.	.25
Fresh Rhubarb, bunch	.10
Pineapple	.40 to .50
Nuts	
New Almond Nuts, lb.	.30
Walnuts, lb.	.30 to .40
Pecans, lb.	.40
Mixed, lb.	.25 and .20
California Soft Shell Walnuts, lb.	.40
Roasted Peanuts, lb.	.15
Soft Shell Almonds, lb.	.40
New Chestnuts, Japan, lb.	.30
New Brazil, lb.	.30
Local Filbert Nuts, lb.	.15
Hams and Bacon	
Ham, lb.	.39
Bacon, lb.	.35 to .30
Dairy Produce and Eggs	
Butter—	
Brookfield, lb.	.40
Shamrock	.40
Cowichan Creamery, lb.	.40
Handipats, lb.	.40
Salt Spring Island, lb.	.42
Our Own Brand, lb.	.40
New Zealand Creamery, bulk, lb.	.36
Comox	.45
Eggs—	
B.C. Fresh Extras	.28
B.C. Fresh Firsts	.26
Pullet Extras	.24
Fresh Meats	
Pork—	
Trimmed Loins, lb.	.35
Shoulder Roasts, lb.	.18
Legs, lb.	.25
Side Pork	.25
Pork Sausage, lb.	.22 and .25
Spring Lamb—	
Spring Lambs, legs	.32
Spring Lambs, shoulders	.30
Spring Lambs, racks	.30
Spring Lambs, loins	.35
Stew Lamb	.15
Rib Chops	.35
No. 1 Beef—	
Sirloin Steak, lb.	.30
Sirloin Roast, lb.	.28 to .30
Round Steak, lb.	.25
Pot Roasts, lb.	.15 to .18
Rump Roasts, lb	.35
Shoulder Steaks	.18
Prime Ribs	.35
Local Veal—	
Stew Veal	.15 .20
Shoulders	.20
Rumps	.35
Legs	.35
Local Mutton—	
Loin	.25
Leg	.25
Chops	.25
Shoulder	.15
Stew Mutton	.12½
Flour	
Flour, pastry, 40's	2.10
Flour, bread	2.00
Flour, all standard brands, 49's	2.25
Cheese	
Finest Ontario Mild, lb.	.30
Gorgonzola, lb.	.50
Swiss Gruyere, in portions, box	.40
Finest Ontario Matured, lb.	.45
Edam Dutch Cheese, lb.	.40
Gouda Cheese, lb.	.40
English Stilton, lb.	.85
Imported Roquefort, lb.	.65
Eagle Brand Camembert, lb.	.95
Circle Brand Breakfast Cheese	.40
Kraft, lb.	.30
Goldenleaf	.40
H.A. Leal	.40
Fish	
Halibut, lb.	.35
Soles	.15
Rabbits, local, lb.	.30
Fresh Shrimps, lb.	.25
Eastern Finnan Haddie, lb.	.18 and .19
Local Cured Black Cod	.25
Large Eastern Kippers	.30
White Salmon	.28
Red Salmon	.30
Skate	.12½
Smoked Red Salmon	.30
Kippered Salmon	.25
Local Kippers	.15
Fresh Cod, lb.	.20

Wholesale Row

Meats	
No. 1 Steer Beef	.12½
Cow Beef	.11
Veal	.21
Hogs	.13
Shoulders	.13
Loins	.18
Legs	.19
Breakers, lb.	.19
Spring Lamb, lb.	.19
Tongues, lb.	.24 to .26
Poultry	
Fresh Fowls	.22 to .24
Chicken, lb.	.24
Turkeys, lb.	.29 to .35
Geese, lb.	.24
Ducks, lb.	.28
Fish	
Haddies, lb.	.14
Scotch cured	.20
Sunrise Fillets	.15
Golden Ray Fillets	.17
Smoked Meats	
Bacon, lb.	.32 .38
Backs, lb.	.31
Hams, lb	.26 .29
Eggs	
Fresh Extras, case lots, dozen	.24
Fresh Firsts, case lots, dozen	.22
Fresh Pullets, case lots, dozen	.20
Butter	
Salt Spring	.37
New Zealand Solids, finest	.36
New Zealand, first grade	.39
New Zealand, finest prints, lb.	.39
Alberta Solids, No. 1	.33½
Alberta Solids, No. 2	.32
Alberta Finest prints	.35
Cheese	
Ontario—	
September, 1930	.31
British Columbia—	
September grass	.19
Fruits	
Navel Oranges, case	2.40 to 4.50
Lemons, box	4.50 to 9.70
Florida Grapefruit	5.00
Arizona Grapefruit	4.50 to 4.75
Bananas, lb.	.07½
Baskets	.30
Cocoanuts, dozen	1.20
Apples—	
Delicious	2.00, 2.50, 2.75
Cooking Apples	1.25
Local fancy pears	1.50 to 2.50
Local household pears	1.00 to 1.25
Cooking pears	1.00
Vegetables	
California Lettuce	4.25 to 4.75
California Celery, dozen	1.50 to 2.00
Cabbage, lb.	.04 to .05
Cauliflower, crate	2.40
Green Onions, dozen	.30
Local Beets	1.25
Turnips, sack	1.75
Local Carrots	1.25
Local Parsley	.40
Potatoes, Mainland	1.25
Chilliwack Potatoes	1.35
Local Potatoes	1.35 to 1.50
Ashcroft Netted Gems	1.50
Kamloops Netted Gems	1.85
Malahat Texas	3.20
Local Cucumbers	2.50 to 4.25
Okanagan Onions	2.80
Local Onions	2.25
Sweet Potatoes	.05½
Yams	2.50
Asparagus	.24
Peas	.19
Artichokes	1.25
Rhubarb	.07½
Spinach	1.60
New Potatoes,	7.00
Per lb.	.15
Green Peppers	.35

HAMBONE'S MEDITATIONS

By J. P. Alley

(Copyright, 1931, by The Bell Syndicate, Inc.)

Peseta Slumps Again as Violence Is Threatened

By OLIVER FOX
(Copyright, 1931, by The Chicago Daily News Foreign Service)

MADRID, March 19.—The trial of the Republican leaders responsible for the December revolt, now in custody in the model prison of Madrid, coupled with the raising of the censorship next week, when the municipal electoral period begins, are expected to provoke turbulent reactions in Spain.

The labor unions and the Socialist party are watching events closely with a view of unsheathing the weapon of the strike at the opportune moment for a blow for the avowed revolutionary end, and the peseta is again slumping before the impending storm.

The recent court-martial trial at Jaca of 77 officers and sergeants of that garrison who rebelled, had its epilogue yesterday, when King Alfonso, called on the telephone in London by Prime Minister Admiral Juan Bautista Aznar, readily agreed to reprieve the life of Captain Salvador Sediles, artillery officer, condemned to death at the Jaca court-martial. The dramatic nature of the incident appeals powerfully to the public.

The promptitude of the Cabinet in proposing the reprieve, and His Majesty's readiness to exercise his regal privilege forestalled a desire of public opinion for clemency which had begun to manifest itself today in the principal towns.

During the Jaca trial, several officers, speaking for the defence, strongly attacked the late dictatorship and cited it as the chief cause of lack of discipline in the army.

Winchell—There's a girl who makes men keep their distance.

Ripleigh — Confirmed bachelor girl, eh?

Winchell—No, she's an usher at the theatre.

GYRO LUNCHEON

NANAIMO, March 19.—At the Gyro luncheon held yesterday at the Malaspina Hotel, Gyro Roy Hebden was the speaker, his subject being "An Analysis of the Present World Business Depression."

Mr. Hebden gave a review of the incidents leading up to this condition and pointed out several of the perplexing problems that are before world leaders today, such as solving the war debt problem and meeting Russian trade competition.

The club transacted its usual agenda of business, President C. Wright in the chair.

SAN ANTONIO, Texas, March 19 (AP).—John McGraw, New York Giants manager, at last has explained why he likes to direct every move his pitchers make during a game.

"My one regret," McGraw says, "is that I did not start out as a pitcher. I always wanted to be a pitcher, but they made me play in the infield. But pitchers still fascinate me more than any other department in baseball. All the real artistry of the game is to be found in pitching."

A man with more wealth than culture succeeded in having his son accepted for a well-known public school.

When the boy came home on holiday, his father asked him how he was treated at school.

"Oh, not so bad, dad," said the youngster, "except that some of the masters and the fellows say I'm illiterate."

"Wot!" shouted the father. "You'll take your birth certificate back with you next term, and show 'em different."

Pontypridd, Wales, has had a drop of 10,000 in population in the last year.

"Why do you sit and drink from morning till night?"

"Well, you don't expect me to sit up at night to do it?"—Allt for Alla, Stockholm.

THE WHISKY WITH THE G&W NAME IS THE WHISKY YOU SHOULD BUY

Since 1832 known throughout Canada as a whisky of "First" quality.

GOODERHAM & WORTS LIMITED TORONTO

CANADA'S OLDEST DISTILLERY

G&W Special RYE WHISKY

For 99 YEARS

FIRST IN CANADA

This advertisement is not published or displayed by the Liquor Control Board or by the Government of British Columbia.

NEW ISSUE

$4,000,000

British Columbia Power Corporation
Limited

5% First Refunding and Collateral Trust Sinking Fund Gold Bonds, Series B

To be dated March 1st, 1931 — To mature March 1st, 1960

Principal and interest payable in Canada, New York, or London. Coupon Bonds, denominations $1,000 and $500 with privilege of registration as to principal, and fully registered Bonds in denominations of $1,000 and $10,000. Redeemable at 103 on or before March 1st, 1935, thereafter at ¼ of 1% less for each five subsequent years or fraction thereof, in each case with accrued interest. Montreal Trust Company, Trustee.

These Bonds are issued for refunding purposes only and do not represent an increase in the funded debt of British Columbia Power Corporation Limited and subsidiary Companies. A substantial saving in fixed charges will be effected through this refunding operation.

CAPITALIZATION

After giving effect to this refunding operation, the capitalization of the Corporation, including funded debt and shares of subsidiary companies authorized, or which may be authorized for issue to the public and the amounts outstanding in the hands of the public, is as follows:

	Authorized	Outstanding
First Refunding and Collateral Trust Bonds*		
5½% Series A, due 1960		$10,000,000
5% Series B, due 1960 (This Issue)		4,000,000
Funded Debt and shares of subsidiaries held by the public	$42,358,940.72	37,358,940.72**
Class A Shares (no par value)	1,500,000 Shares	1,000,000 Shares
Class B Shares (no par value)	1,500,000 Shares	1,000,000 Shares

*Additional Bonds issuable subject to restrictions of Trust Deed.
**Based on exchange rate of $4.85 to £1.

EARNINGS

Consolidated net earnings, after providing for interest and dividends on the subsidiary Companies' funded debt and shares then outstanding in the hands of the public, and after provision for depreciation and all taxes for the fiscal years ended June 30th, have been as follows:

1926	1927	1928	1929	1930
$1,450,108	$1,795,955	$2,027,096	$2,632,980	†$2,305,001

†Water shortage through drought resulted in increased cost of purchased power and other expenses of $810,676. Recent additions to plant are expected to prevent a recurrence of this condition.

The above earnings figures should be augmented by the annual charges in each case on the subsidiary companies' securities presently refunded. This amount has averaged $246,681 during the five year period ended June 30th, 1930, so that average annual net earnings available for interest on the First Refunding and Collateral Trust Bonds for this period amounted to $2,288,909, or over three times the annual requirements of the Bonds of Series A and Series B to be presently outstanding.

SECURITY

The First Refunding and Collateral Trust Bonds constitute the only present funded debt of British Columbia Power Corporation Limited. The Bonds are secured by Trust Deed constituting a first specific mortgage and charge on securities and shares of subsidiary Companies as more fully set out in the said Trust Deed, and by a floating charge covering all of the Corporation's assets now owned or hereafter acquired.

We offer these Bonds, when, as and if issued and received by us, subject to the opinion of Counsel

Price Upon Application

NESBITT, THOMSON & COMPANY, LIMITED

WOOD, GUNDY & COMPANY, LIMITED

SOCIÉTÉ DE PLACEMENTS DU CANADA

The information contained in this advertisement is based upon statements and statistics on which we have relied in the purchase of these Bonds. We do not guarantee, but believe the statements herein made to be true.

March 16th, 1931.

900

Vancouver Island Coach Lines, Ltd.

"We Cover the Island"

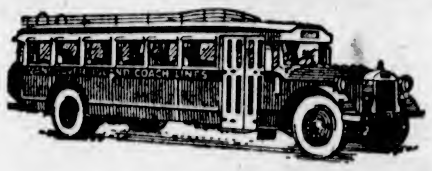

"All Our Routes Are Scenic"

Insist Upon the Best!

And you receive the best in transportation when you travel by bus the V.I. Coach Lines' way. For daily use, that periodical pleasure or business trip our services provide every facility for making your journey, no matter how long, one worth repeating. To young or old our services give the utmost in comfort, safety and enjoyment at the lowest possible cost. Try it—you will find it infinitely more pleasant.

WE OPERATE ON THE FOLLOWING ROUTES

Victoria-Nanaimo
Victoria-West Saanich Road
Victoria-Sooke-Jordan River
Victoria-Sidney-Rest Haven
Victoria-Deep Cove
Victoria-Salt Spring Island
Victoria-Langford
Victoria-Cordova Bay
Burnside Route
Lake Hill Route
Nanaimo-Qualicum Beach-Campbell River
Nanaimo-Port Alberni
Duncan-Deerholme
Duncan-Cowichan Lake
Cowichan Lake Boat
Victoria-Metchosin
Victoria-Gordon Head
Victoria-Cadboro Bay
Gorge Route
Douglas-Agnes Route

Express Carried

We maintain a speedy, efficient express service to all points on Vancouver Island served by our stages. Our rates will save you money.

WE ARE PICKWICK-GREYHOUND AGENTS

From Coast to Coast — From Border to Border

TICKETS TO ANY POINT ON SALE AT OUR OFFICE

Depot, Broughton St. at Broad

Phone E 1177 — Phone E 1178

Important Notices, Employment, Business and Professional Directory, Wants, Etc.

The Daily Colonist

RATES FOR CLASSIFIED OR WANT ADVERTISEMENTS

One and one-half cents a word each insertion; nine cents a word a week, with a minimum of ten words; cash with order. No advertisement accepted for less than twenty-five cents.

Death and Funeral Notices, $1.50 first insertion; $1.00 for each additional insertion. Marriages, Cards of Thanks and In Memoriam Notices, $1.50 per insertion.

Birth Notices, $1.00 per insertion.

Business or Professional Cards of two lines or under, $2.98 per month. Additional space at $1.26 per line per month.

Advertisers who desire may have replies addressed to a box at The Colonist and forwarded to their private address. A charge of ten cents is made for mailing replies. In this case add three words ("Box ... Colonist") to the count for the number of words.

Out-of-town readers of our advertisements ask advertisers to give address as well as phone numbers, as it is not always possible to communicate through the phone.

To insure insertion Classified Ads should reach The Colonist before 10 p.m. on the day previous to publication.

Classified Ads for The Sunday Colonist will be accepted up to 10 p.m. on Saturdays.

The Colonist will not be responsible for more than one incorrect insertion of any advertisement ordered for more than one issue.

Any claim for rebate on account of errors or omissions must be made within thirty days from the date of the same, otherwise the claim will not be allowed.

The Colonist service is available every day from 8 a.m. to 10 p.m., excepting Sunday. Just call Empire 4114.

CLASSIFICATIONS

Acreage for Rent 83
Acreage for Sale 82
Acreage Wanted 84
Autos for Hire 66
Automobiles 65
Births 1
Bicycles and Motorcycles 40K
Boats and Launches 70
Building Material 40A
Business Directory 71
Business Opportunities 60
Cards of Thanks 4
Church Notices 8
Clothing, Furs, Shoes, Etc. 40B
Coming Events 10
Dancing 25
Deaths 3
Dressmaking 39
Educational 23
Farms for Rent 86
Farms for Sale 85
Farms Wanted 87
Flats and Apartments to Rent 53
Flats and Apartments Wanted 54
For Sale, Miscellaneous 40
Furniture 40D
Fuel 40C
Funeral Directors 6
Furnished Houses for Rent 55A
Furnished Rooms for Rent 49A
Furnished Rooms Wanted 50A
Halls to Rent 26
Housekeeping Rooms to Rent 51
Housekeeping Rooms Wanted 52
Houses for Sale 78
In Memoriam 5
Lodges and Societies 33
Lost and Found 29
Machinery 64
Market Specials 35
Marriages 2
Maternity and Convalescent Homes 62
Miscellaneous 37
Money to Loan 31
Monumental Works 8
Music 24
Musical Instruments 40E
Nursery Stock, Plants, Etc. 40H
Personal 21
Professional Directory 72
Property for Sale 80
Property Wanted 81
Poultry and Livestock 63
Radio 40F
Room and Board 47
Room and Board Wanted 48
Situations Wanted—Female 18
Situations Wanted—Male 17
Stoves, Ranges, Furnaces 40L
Summer Resorts 91
Teachers Wanted 19
Timber 30
To Exchange—Miscellaneous 22
To Exchange—Real Estate 79
To Rent—Miscellaneous 39
Unfurnished Houses to Rent 55B
Unfurnished Rooms to Rent 49B
Unfurnished Rooms Wanted 50B
Wanted—Female Help 14
Wanted—Male Help 12
Wanted Miscellaneous 41
Wanted to Rent—Houses, Furnished 57A
Wanted to Rent—Houses, Unfurnished 57B

1 BIRTHS

BARKER—To Mr. and Mrs. G. H. Barker (formerly Myrtle Noble), a daughter, on March 17, at Mrs. Bass' Nursing Home, 2625 Prior Street.

3 DEATHS

WALTON—At St. Joseph's Hospital, on Monday, Isabella Walton, in her eighteenth year. A native daughter of Saanich and widow of Mark Walton, she leaves to mourn her passing two daughters, Mrs. John Alexander and Mrs. John Arundel, of this city; one son, Jack of Vancouver, fourteen grandchildren and two great-grandchildren. Funeral services will be held at the Sands Funeral Parlors Friday afternoon at 2:30, the Rev. Thomas Keyworth officiating. Interment in Shady Creek Cemetery.

4 CARD OF THANKS

Mrs. Will Marshall and family wish to thank their many kind friends for their loving thoughts during their sad bereavement: Dr. Lennox, the Rev. McGee, the Boy Scouts, and Chiefs of Police, in the wonderful work they have done; also Gaby's schoolmates.

6 FUNERAL DIRECTORS

HAYWARD'S B.C. FUNERAL CO., LTD. Established 1867. 734 Broughton Street, Victoria, B.C. Phones—Empire 3614, Garden 7679, Garden 7682, Empire 4065.

SANDS FUNERAL CO. Office and Chapel 1612 Quadra Street. Phone Empire 7511

THOMSON & FETTERLY'S FUNERAL HOME. 1629 Quadra Street. Phone Garden 2612 Night and Day

McCALL BROTHERS. "The Floral Funeral Home". Johnson and Vancouver Streets. Phone Garden 2012

S. J. CURRY & SON. Funeral Service. PRIVATE family rooms. Large, restful Chapel. Funeral Home, cor. Quadra and Broughton. Phone Garden 5512. Day or Night

7 FLOWERS

SAVORY'S—WEDDING BOUQUETS, DESIGNS, etc. Phone Empire 1127, 1421 Douglas.

WOOD'S FLOWER SHOP, 1608 DOUGLAS. Cut flowers and designs. Phone Garden 4014.

7A FUNERAL DESIGNS

BALLANTYNE B[illegible] LTD. Cut Flowers and Designs. 645 Fort Street. Phone Garden 3421. Greenhouses, North Quadra Street

8 MONUMENTAL WORKS

STEWART MONUMENTAL WORKS, LTD. Take No. 6 or 7 street car to works. 1401 May Street. Phone Garden 2452.

10 COMING EVENTS

ALL OLD-TIME DANCES — FRIDAY, March 20. Sons of Canada Hall. Prizes. 9 to 12. Admission 25c.

DANCE, SATURDAY NIGHT—AMPHION Hall, 9 to 12. Evelyn Holt's Orchestra. Admission 25c.

DANCE SATURDAY NIGHT, SONS OF Canada Hall—Ron Smith's Orchestra. 9-12. 25c. Prizes galore.

GINGHAM AND OVERALL SCOTCH dance, Friday, March 20, A.O.F. large hall, auspices Knights and Dames of the Thistle, at 9 p.m. Ladies' and gentlemen's prizes for best hard-time costumes and comics. Refreshments. Findler's Orchestra. Admission 50c.

HAMSTERLEY LAKESIDE DANCE every Saturday, 8-12:15. Phone for reservations. Free dancing to radio every evening. Countryside lunches and afternoon teas. Ice cream.

J.B.A.A. DANCE, CLUBHOUSE, GORGE, Saturday, March 21, 8:30 p.m. Refreshments. Admission 50c.

"LET'E GO" — COMPOSITE UNITS dance, 9 p.m., Armories, March 20, 1931. Refreshments. Couple 75c.

10 COMING EVENTS (Continued)

LOYAL ORDER OF MOOSE—ELECTION of officers for coming year, Friday, March 20, 1931.

NATIONAL MOTOR DANCE AT BELVEDERE Hotel, Sooke, Saturday, March 21. Admission by ticket only.

SPECIAL SATURDAY NIGHT SKATING at the Roller Rink, 758 Yates. Ladies' admission, 10 cents, skates free; gentlemen's prices as usual.

W. A. TO CANADIAN LEGION, PRO Patria—Whist drive every Friday, 8:30 p.m. Prizes. Two $4, two $2, and two $1.50; and two specials, $1. 625 Courtney. 25c.

13 WANTED—MALE HELP

BAKER WANTED AT ONCE — APPLY Box 437, Colonist.

CANVASSER AND SALESMAN, AT ONCE. Apply 718 Yates Street.

ONE RELIABLE MAN IN EVERY TOWN, merchant preferred, to take orders for best tailored clothes in Canada. Attractive outfit, complete range, special values $29 to $35. Good commission. Rex Tailoring Co., Ltd., Toronto 3.

INTERNATIONAL CORRESPONDENCE SCHOOLS CANADIAN LTD.
JOHN WOOD, Agent
(The Collander Stores)
Vocational Adviser
Specialist in Technical Books
Engineers Coached, Marine, Stationary, Diesel by Experienced Instructors
Open Every Day and Every Evening
709 Yates Street

13A SALESMEN AND AGENTS

AN EXCEPTIONAL OPENING FOR AN experienced real estate salesman, with car. Good contract offered by established firm. Replies confidential. Full particulars first letter. Box 446, Colonist.

14 WANTED—FEMALE HELP

WANTED — PARLOR MAID. REFERENCES required. Phone G 2270.

$50—FULL COURSE IN HAIRDRESSING for balance of Winter, terms. Victoria Hairdressing College, Woolworth Bldg.

17 SITUATIONS WANTED—MALE

A. J. GREGG, HOUSE WINDOWS cleaned, 6 cents each, outside. Hardwood floors polished. Phone G-5023.

BOOKKEEPER WANTS WORK, WHOLE or part time. Phone Garden 6478.

BOY, 16, WANTS WORK ON FARM. Strong. Box 442, Colonist.

CHINESE — FIRST-CLASS FAMILY cook, $12 week. Box 448, Colonist.

CARPENTER WORK, REPAIRS, FENCING—Day or job. Phone E 4014. Pollard.

DENTIST, REGISTERED, DESIRES ASSOCIATION experienced operator and anaesthetist. Own equipment. Box 320, Colonist.

EXPERIENCED GARDENER DESIRES employment — Experienced in all branches; charges reasonable. Phone G 2715

GOOD FARMHAND WANTS JOB—GOOD ploughman. References. Box 453, Colonist.

HANDYMAN WANTS WORK OF ANY kind, by day or contract. Phone E-6761.

TIM KEE, CHINESE EMPLOYMENT agent. 1613 Government Street; phone Garden 5014.

17A PAINTERS AND DECORATORS

AT MODERATE PRICES—PAINTING, paperhanging, kalsomining. Estimates free. Phone Empire 4312.

F. HEANSKI, PAINTER — ROOMS PAPERED, $10 each; new patterns. 1246 Gladstone Avenue. Phone E 9815.

F. C. WHITE, INTERIOR DECORATOR, house painting, roof expert. Phone Empire 5043.

J. MOSSOP, PAINTING, PAPERHANGING; neat work promptly done. G 2235.

PAPERHANGING, PAINTING, KALSOMINING work wanted. Phone G 6627.

17B CHIMNEY SWEEPING

A CLEAN SWEEP. PHONE FRED Carter (successor to William Neal), E 7683.

17C CARPENTERS AND CONTRACTORS

ALTERATIONS, HOUSE RAISING, foundations, roofs repaired. Estimates given. G-7662, G-2256. O'Regan.

ATTRACTIVE HOMES BUILT — EASY terms. Alterations. K. P. Irvine. E 6417.

CEMENT FOUNDATIONS, FLOORS, sidewalks. Cinders hauled. Briar & Fryer. E 4212, E 9236.

IF YOU WANT A CARPENTER, PHONE secretary of local union. Empire 6949.

RELIABLE CARPENTER WORK — CABINET repairing, etc. Phone G 2426.

THE BETTER HOME BUILDERS, 712 Humboldt, will give you the lowest price possible without sacrifice of quality. Phone E 9244.

WOOD TURNING — ALL KINDS FOR builders, cabinet makers, etc. E. Brown. G 3669.

17E GARDENERS

SPRAYING, BORDERS PLANTED, lawns laid. Empire 6825.

18 SITUATIONS WANTED—FEMALE

A YOUNG LADY, AGE 20, SEEKS POSITION of trust. Is a good cook. Box 443, Colonist.

CAPABLE ENGLISHWOMAN WISHES position as housekeeper, town or country. Phone E 2298 or Box 482, Colonist.

CAPABLE WOMAN WANTS WORK, DAY or permanent; good cook. G 1561.

EXPERIENCED COLORED GIRL WANTS cleaning, cooking dinners; 35c hour, car fare. E 0090.

FOR THE SERVICES OF A GOOD practical nurse. Box 261, Colonist.

MIDDLE-AGED LADY WISHES POSITION in good home as housekeeper or practical nurse. Apply Box 267, Colonist.

PRACTICAL NURSING OR ASSISTANT in small hotel. Box 119, Colonist.

WANTED—WORK BY THE DAY, 35c per hour. Phone E 0252.

WELL-RECOMMENDED, GOOD COOK-general, where child of three years would be no objection; country preferred. Phone E 9112, after 5 p.m.

21 PERSONAL

A. P. BASSETT
Piano Tuner and Repairer
2961 Douglas Street, Victoria, B.C.
Phone Empire 4833

A TEST FREE—MME. MOBIUS, READER, Suite 13, Balmoral Hotel. G 4624.

A TURKISH BATH BY QUALIFIED masseuse, who receives or visits patients for Swedish massage. 732 Yates. Phone E 7835.

AT THE BRIDGE STUDIO—CONTRACT. Whitehead system. Empire 9333.

A TESTED CLAIRVOYANT — MADAME Sammi, 1510 Fort St. Phone G 2462.

CONTRACT BRIDGE—INSTRUCTION IN Culbertson system. Phone Garden 3396.

CLAIRVOYANT — MADAME OLIVIA, front suite, 725½ Fort Street. E 0012.

ECZEMA, ITCH, PIMPLES, PSORIASIS, piles, ulcerated legs. Try George Lee's Old Chinese Eczema Remedy. 1501 Government Street.

EXPERT BEAUTICIAN — MRS. HALL. Phone E 0702.

EXPERT JEWELRY REPAIRING AND manufacturing. Brockington, 5 Arcade Bldg. Gold bought. E 5161.

IF YOUR WATCH DOES NOT GIVE satisfaction, bring it to the "Watch Bench." Mainspring, $1; cleaning, $1. Old gold bought. 1126 Broad St., opp. Spencer's.

LESSONS GIVEN IN AUTOMOBILE driving—For appointment, phone G 3987.

MASSEUSE — C.S.M.M.G. DIPLOMA (England). Debility, rheumatism, constipation, etc. Miss McPherson, 530 Menzies. E 7418.

MADE-TO-MEASURE SUITS, $24 UP. Rankin, Tailor. 734 Pandora Avenue.

MENZIES NURSING & CONVALESCENT Home. 130 Menzies St. Phone Empire 9011.

21 PERSONAL (Continued)

SPANISH LESSONS GIVEN AT YOUR own home by young Englishman; expert. Write Box 428, Colonist.

SHOE REPAIRS WHILE YOU WAIT—All work guaranteed. Bob Hewkes, "The Home of Fine Shoe Repairs," 816 Trounce Alley. We resole Zippers.

"TOO MUCH GOVERNMENT"—NO SECRECY. No financial gain. Loyalty to the Empire. Those anxious to join a new political party, pledged to constitutional extermination of the party system, including their own party, on reaching objective, send in names and addresses only to T. Guy Sheppard, 1130 Summit Avenue, Victoria, B.C. No phone calls.

WOMEN'S AND CHILDREN'S DRESSES; also plain sewing. Miss Reece, 2980 Washington Avenue.

WILL GENTLEMAN WHO KNOCKED motorcycle over by postoffice on Saturday please communicate with G 5498.

YOUNG LADY DESIRES INSTRUCTION operating elevator. Remuneration paid. Box 353, Colonist.

YOUR WEDDING INVITATIONS OR announcements must be correctly printed. We have had long experience and know how.
THE COLONIST
(Printing Dept.)
1211 Broad Street

21A HAIRDRESSING

A PERMANENT WAVE OF DISTINCTION—Complete, $5; no extra charges for shampooing, etc., and the ends are curly. Freer's, 740 Fort Street. E 4023.

ALL BRANCHES OF HAIRDRESSING done by experienced operator. Marcel, 90c; haircut, 35c. James Bay Beauty Parlor, 218 Menzies Street. Phone Garden 6344

FIRTH BROTHERS, 709 FORT STREET—Permanent wave, $5, full head.

GLORIA MAISONETTE—OPERATED BY a Harper Method graduate, 207 Belmont House. Shampoo, 50c; scientific scalp treatment, 50c; finger wave, 50c; marcel, 90c; face and neck massage, $1; steamoil, $1. Garden 6251.

HAIRDRESSING, YOUR HOME OR mine; experienced operator. Phone G 7945.

HAIRDRESSING IN YOUR HOME — Experienced operator. Phone E 9720.

HAIRDRESSING IN YOUR HOME; EXPERIENCED operator. Empire 7502.

MARCELLING, 50c — 910 COURTNEY. Phone E 4539.

MARCEL, 35C; SHINGLING, 25C. WEDNESDAYS free. 114 Woolworth Bldg. Victoria Hairdressing College.

SATURDAY SPECIAL AT VICTORIA Hairdressing College—Schoolgirl's haircut, 15c. 114 Woolworth Bldg.

23 EDUCATIONAL

CONFIDENCE IN YOURSELF CAN BE obtained by public speaking and dramatic work, so join the B.C. Dramatic School, 925½ Fort Street. Phone G 2011.

NEW ERA BUSINESS SCHOOL, HIBBEN-Bone Bldg. Principal, Mrs. B. C. Keates. Shorthand, typewriting, bookkeeping, high school subjects. Coaching for Civil Service exams. Day and Night School. Phone Garden 5026.

SHORTHAND SCHOOL, 1011 GOVERNMENT Street. Business subjects, thorough tuition. E. A. MacMillan, principal. Phone Garden 4941

SPROTT-SHAW BUSINESS INSTITUTE
Affiliated with
The Business Educators' Association of Canada.
Day students enrolled each Monday.
Night students enrolled each Tuesday.
Courses:
Stenography, Secretarial, Commercial, Preparatory, Civil Service, Radiotelegraphy.
Write or call for prospectus.
SPROTT-SHAW BUILDING
Phone Empire 7184

THE STANDARD SCHOOL OF STENOGRAPHY AND TYPEWRITING
Misses G. M. Dickson and W. G. Milligan
Mt. Douglas Block, Oak Bay Junction
Phone Garden 1824

THE ROYAL BUSINESS SCHOOL (OVER Campbell's, 1006 Government Street). Phone Garden 6016. Principal, Miss E. W. Sayer. Expert coaching for writers of Gregg, Pitman and McEwan shorthands. Mimeographing taught and executed.

VICTORIA SCHOOL OF EXPRESSION
MRS. WILFRID ORD, F.T.C.L.
1005 Cook Street. Phone Garden 5525

WANTED, BY REFINED MIDDLE-AGED Englishwoman, post in school or institution. Thoroughly experienced in the care of children. Box 404, Colonist.

24 MUSIC

ATTFIELD—MANDOLIN, BANJO, GUITAR. B.C. Academy. Ph. E-3611, E-3583.

BANJO, MANDOLIN, GUITAR AND ALL stringed instruments taught by W. O. Plowright, 1116 Broad Street. Phone Empire 4942. Res. phone Empire 9092. Hours 1 to 9 p.m.; Saturday, 3 to 1.

PERCY SCOTT — MANDOLIN, GUITAR, banjo. Teacher's diploma, composer, arranger. 1026 Pendergast. E 2634.

24A PIANO

POPULAR MUSIC TAUGHT — SUCCESS guaranteed. 50c lesson. Stringed instruments. E 0934.

24B VIOLIN

ERNEST SEMPLE STUDIO. E 3611; residence G 7785.

IRENE BICK—STUDIO OF VIOLIN, 924 Michigan Street. Phone Garden 0046.

25 DANCING

VIOLET FOWKES STUDIO OF STAGE dancing, 1 Mahon Block, 1112 Government Street.

VICTORIA STUDIO OF SOCIAL DANCING. All the latest dances. Jose Farrington, Castle Block, Fort Street.

28 DRESSMAKING

CHOKERS, FURS, REMODELED; MODERATE charge. Phone Garden 3952.

DRESSMAKING BY THE DAY OR AT home. Phone E 9911.

HIGH-CLASS DRESSMAKER — 1121 Leonard. Plain, afternoon and evening dresses. E 9556.

LADIES' AND CHILDREN'S COATS AND dresses. Phone Garden 7565.

LOOSE COVERS FOR FURNITURE AND car. Dressmaking. Phone Empire 7770.

MISS SHERLOCK — EXPERIENCED dressmaker, $3 a day. Phone E 4993.

29 LOST AND FOUND

LOST—LADY'S WHITE GOLD BULOVA wrist watch, between Yates and Hillside, on Douglas, late Saturday night. Keepsake. Finder please phone E 4419. Reward.

LOST — LADY'S AND GENTLEMAN'S watches, connected by chain. "Violet" engraved on one. Reward. A. W. Curtis, R.M.D. 1, Cobble Hill.

LOST—FAWN KID GLOVES, FRIDAY, 12th, Yates, May and Eberts Streets. Phone E 9591.

LOST—IN DOWNTOWN SECTION, GOLD ball earring. Reward. Finder please write Box 407, Colonist.

LOST — SATURDAY NIGHT, BETWEEN Empress Hotel and Oak Bay, black moire purse with gold vanity case. Name engraved inside. Valued as keepsake. Reward. Phone E 6361.

30 TIMBER BROKERS

FOR SALE—1½ MILLION FEET TIMBER, close to railroad. More available. Apply 1321 Broad Street

TIMBER FOR SALE. GIRDWOOD & CO. Pemberton Bldg.

31 MONEY TO LOAN

AGREEMENTS AND MORTGAGES PURCHASED. Money to loan. Foot & Co., Barristers, Bank Nova Scotia Bldg.

FINANCE YOUR MOTOR CAR WITH A local company. For terms, etc., see Island Finances, Ltd., 1112 Broad Street. Phone G 7171.

LARGE AND SMALL AMOUNTS—Building loans a specialty. No delay. Brown Bros., 206 Pemberton Building.

MONEY TO LOAN ON IMPROVED property at current rates of interest. Heisterman, Forman & Company, 608 View Street. Phone E 4181.

MONEY TO LOAN ON IMPROVED REAL estate at current rate of interest; strictly confidential; quick decisions; reasonable charges. P. R. Brown & Sons Ltd., 1112 Broad Street. Phone Garden 7171.

MONEY TO LOAN ON FIRST MORTGAGE. Swinerton & Musgrave, Ltd., 640 Fort Street

Double Service in Want Ads

You can telephone your answers as well as your classified advertisements to The Colonist. Readers are often interested in Want Advertisements that do not carry the names or addresses of advertisers, but a Colonist box number. For the accommodation of those readers who find it inconvenient to write an answer, and to serve the advertiser better, we will take replies to Box Numbers over the telephone.

The Colonist service is available from 8 a.m. to 10 p.m., excepting Sundays. Phone Empire 4114.

32 WANTED TO BORROW

MONEY WANTED—WE HAVE FOR disposal some very choice first mortgages of $400, $500, $750, $1,000, $1,800 and $2,600 respectively, at the current rate of interest. If you have idle funds we shall be very pleased to show you our offerings. P. R. Brown & Sons Ltd., 1112 Broad Street. Phone Garden 7171.

WANTED—$5,000 AT 9% FOR THREE or five years, for building purpose: At security. Box 230, Colonist.

$800 FIRST MORTGAGE, 8 PER CENT—Modern city bungalow. Excellent security. Rosevear & Gordon, 212 Union Bldg. Phone G 6041.

35 MARKET SPECIALS

ARTISTIC BRASS AND COPPER BAND-ed reproductions; all kinds ancient oak vessels; plant tubs. Wilkinson, Stall 59. G 2226.

B. C. FRESH EGGS, RIGHT FROM THE ranch—Extras, 30 dozen, $6.20; 20 dozen, $4.20; 10 dozen, $2.15. Steam roasting chickens, 30c per lb. H. W. Bentley, Stall 46.

BURGESS HOME-MADE CANDY—STALL 32. Specials: Maple cream fudge, 20c lb.; nut fruit chocolate, 40c lb.

BROILERS, ROASTING CHICKENS, boiling fowl, all fresh killed. Local fresh eggs. George Watkiss.

CUT FLOWERS, PLANTS, SEEDS, bulbs, sweet pea seed a specialty. Fred Cousins, Stalls 98 and 72.

FOR THE BEST NEW-LAID EGGS, dressed poultry, see H. J. Bell, Stall 29. Phone Colquitz 40Y.

FOR QUALITY MEAT, FRESH LOCAL veal, etc. See F. Girton, Stall 29.

FRESH VEGETABLES AND PRODUCE, all home grown. Flowers and plants. Fresh rhubarb. Gellett's, Stalls 75 and 97.

GLADIOLI BULBS—THREE DOZEN FOR $1. Cut flowers, bulbs, seeds. Pollock Bros., Stall 83. Belmont 48R.

GLADIOLI — OVER 200 VARIETIES TO select from. Price from 30 cents per dozen up. Catalogue on request at Stall 37, Public Market, or F. G. Browne, R.R. 3, Victoria, B.C.

INFERTILE EGGS FOR WATER GLASS—15 dozen extras and 15 dozen firsts, $7.50 the case, delivered. John A. Stewart, Public Market. Colquitz 25W.

SEE J. E. ROGERS FOR FRESH BEEF, pork, veal, lamb, at prices you can afford to pay.

SPECIAL ON INFERTILE EGGS FOR packing: 30 dozen, $7; 20 dozen, $4.75; 10 dozen, $2.40. Steam roasting chicken, 30c lb. H. W. Bentley, Stall 46.

W. DALLIMORE — STALLS 49-50, SPECIALIZING in cream, eggs, veal and pork. Phone Belmont 20X.

37 MISCELLANEOUS

AH! AH! HERE COME THE CODFISH boats. Local codfish, 10c per lb. Askey's Fish Market, 624 Yates. E 6521.

ALL YOUR TRASH WILL BRING YOU cash, such as rags, bottles, also tools, stoves, furniture, or anything else. We call anywhere and pay best prices. Phone Garden 4752.

DIMENT'S SERVICE AND MACHINE Shop. Repair work of all descriptions. Helmcken Road. Garden 1212.

FOR FURNACES, RANGES, BOILERS, lawn mowers and repairs consult Fred Diment, late of B.C. Hardware. G 1212.

SAWS, ALL KINDS, FILED, SET, gummed, etc. Phone W. Emery, 1567 Gladstone Avenue.

38 TO RENT—MISCELLANEOUS

PROMINENT LOCATION FOR DRESSMAKER, watchmaker, or barber shop; also large room, 22 x 27, suitable for commission man or sample room. All on ground floor. Phone G 4424. 1121 Blanshard Street.

40 FOR SALE, MISCELLANEOUS

40A BUILDING MATERIALS

THIS WEEK'S LUMBER SPECIALS
2 x 3 and 2 x 4 random lengths, sized $10.00
2 x 8 and 2 x 9 random lengths, rough 10.00
1 x 6 to 1 x 12 No. 4 common boards 8.00
1 x 4 and 1 x 6 siding, short lengths 15.00
Cedar shingles for sidewalls, per M. 1.50
Lumber and shingles to build poultry house, 14 x 16, double floor and walls; delivered anywhere within city limits 50.00
CANADIAN PUGET SOUND LUMBER & TIMBER CO., LTD.
Foot Discovery St. Phone G 7131

40C FUEL

100 LBS. SACK COAL, 79c. DELIVERED. Phone Garden 8101-8102.

40E MUSICAL INSTRUMENTS

AMERICAN ORGAN, $15; 'CELLO, $125; good tone piano, $90; records, 20c. Hickling's Music Store, 741 Pandora.

GRAFONOLA, WITH FIFTY RECORDS. Empire 0664.

Something New in
SPANISH GUITARS
Drop in and try this latest model—It is different. The "KAY-KRAFT"
A complete innovation in tone quality and performance.
$45
Complete with case and accessories at the Music Dept.,
DAVID SPENCER, LIMITED

40F RADIO

ANOTHER SHIPMENT OF 35 GRAND Philco Radios just arrived at $99.90; also 12 combination Philco Radios at only $170.50. Can you beat that? Jacob Aaronson, 581 Johnson Street. Phone G 4722. Victoria's largest radio dealer.

A BETTER RADIO SERVICE AT 929 Yates. Dial G 1033 for guaranteed repairs and parts. "We do not sell radios."

A GUARANTEED SECOND-HAND OR new electric radio sold on easy terms, or for hire by the week or month. Also tubes tested free by a modern, up-to-date tube tester. Jacob Aaronson, 581 Johnson Street. Phone G 4722.

AERIALS PUT UP, $3.75, COMPLETE. Jacob Aaronson. Phone G 4722.

EXPERT RADIO SERVICE ALL TYPES and models of radio sets repaired. Silver-Marshall Service Station; operator E. P. Siddall. 220 Moss St. Empire 3563

GET A GOOD SECONDHAND RADIO AT a very fair price. All guaranteed. Call and see for yourself. S. Goucher. 755 Yates Street

LATEST 1931 MERCURY SCREEN GRID Consolette Radio, with tone control, at a new low price for quality, $169.75, complete with tubes. Walker's Service Station, near Johnson Street bridge. Phone G 7105.

$50 FOR YOUR OLD RADIO OR gramophone on 1931 radios; also a good allowance on your piano. Jacob Aaronson, 581 Johnson St. Phone G 4722.

$50 FOR YOUR OLD RADIO ON ANY new console in our store. Walnut tables for Baby Grands, $10. H. D. Mainwaring & Co., 919 Fort. Phone G 7821.

40H NURSERY STOCK, PLANTS, ETC.

CLIMBING ROSES, 25c EACH; DAHLIAS, named, 35c to 50c each; mixed, $1 per dozen; gladioli, named, 25c a dozen up; hybrid delphiniums, 30c each; carnations, columbines, Canterbury bells, foxgloves, polyanthus, $1 per dozen; wallflowers, red and dwarf orange, 50c per dozen. A. Stewart, 1350 Tattersall Drive. E 8892.

FOR SALE—LOGAN TIPS, $8 PER 100. W. Tucker, Gordon Head.

GLADIOLI BULBS—MIXED VARIETIES, 3 dozen, $1. Special mixture, 2s named varieties, exhibition quality; every one different, $1. All No. 1 bulbs, free from disease. Delivered. J. Cambrey, Lake Hill P.O. E 2906.

40 FOR SALE, MISCELLANEOUS (Continued)

STRONG LOGAN TIPS — J. E. GRANT, R.M.D. 4, Gordon Head.

SEED POTATOES—EARLY ST. GEORGE, $2.25 a sack. Boyd, Feltham Road, Gordon Head. Phone Albion 12M.

40K BICYCLES AND MOTORCYCLES

ANNUAL SALE OF REBUILT BICYCLES, from $12.50 to $25. New C.C.M. bicycles, $35. Victory Cycle Works, 581 Johnson Street. Phone G 4722.

40L STOVES AND RANGES

BROWN'S DEPENDABLE STOVE STORE, 1842 Pandora. Repairs. Stoves connected. Phone E 0281.

FAWCETT RANGE, IN GOOD CONDITION—G. Wells, 3510 Saanich Road.

MAJESTIC RANGE WITH WARMING closet and waterfront. Only $38. Carter's Stove Store, 822 Fort Street. E 3511.

RANGES — $2 PER WEEK. PHONE Empire 9423. 719 Pandora Ave. Sole agents for Findlay ranges. McClary repairs.

18 GOOD USED RANGES, $25 UP. CASH or terms. B.C. Hardware.

40X MISCELLANEOUS

ACETYLENE WELDING OUTFIT, torch, gauges, hose, welding tips, in perfect condition, cheap. Apply 1609 Gladstone Avenue.

BLACK SOIL, CLAY, MANURE, ROCK, cinders, delivered. 1646 Kings Road. G 5564.

BOATS, LADDERS, PARK SWINGS, dog kennels, chicken houses. Jones Bros., 827 Fort Street. Empire 4925.

BLACK GARDEN LOAM, CLAY, SAND, cinders, gravel, manure, delivered anywhere. Hauling, grading, fencing, etc. Phone Garden 4790.

C. J. CAREY
Pure Indian Tea from 30c
Pure Ceylon Tea from 30c
Jamaica Coffee from 35c
716 View Street. Phone 3112
WE DELIVER

ENGLISH WHITE LEAD, SNOW WHITE Zinc, and genuine Linseed Oil—the best made. The Staneland Co., Ltd., 640 Fort Street. G 1914.

FOR SALE — TWO SHARES, GORGE Vale Golf Club. Sacrifice. Box 451, Colonist.

GARDEN AND BEACH UMBRELLAS
make a lawn look attractive.
From $6 to $18.
F. JEUNE & BRO., LTD.
570 Johnson Street. Phone G 4632

ICE BOX FOR SALE — PORCELAIN lined. Suitable for small store. Ice capacity, 100 pounds, perfect condition, $25. Can be seen at Jameson Motors, Ltd., 740 Broughton Street.

NEW ROYAL PORTABLE TYPEWRITER —Half price for cash. Phone G 2065.

RANGE CASTINGS FOR MOSTLY ALL makes. B.C. Hardware.

RICH JERSEY MILK AND WHIPPING cream delivered daily. G 5564.

STOVES AND RANGES, MANY MAKES. We repair and install coils, waterfronts, parts, boilers, etc. Southall's Stove Exchange, 801 Fort Street. Garden 2961.

3 POUNDS OF SCOTCH AND BUDWEISER malt, 1 packet hops, 3 lbs. Demerara sugar, 1 yeast cake—all for 90c. Delivered anywhere. Hill's Grocery. Phone Garden 6101.

Estd. 1908 — Oldest Adv. Agency in B.C.
"Advertising is to business as steam is to machinery"
WHEN YOU'RE IN A HURRY FOR:
1. Circular Price Lists.
2. Circular Postcards.
3. Circular Letters.
4. Mimeographing and Multigraphing.
5. Notices of Meetings.
6. Programmes.
7. Ruled forms for office or factory.
8. Newspaper Advertisements.
9. Addressing and Mailing.
10. Personal letters (with name filled in at top, signing, enclosing and the mailing).
11. Copies of Financial Statements and Reports
—get in touch with us. Prices will be found reasonable. Stationery and printing supplied when desired.
Out-of-town inquiries solicited.
NEWTON ADVERTISING AGENCY
Mail and Newspaper Advertising
Multigraph and Mimeograph Circular Letters and Postcards. Addressing. Mailing.
Mail Advertising Planned, Printed and Mailed.
Suite 1, 604 Port St. Phone Empire 2713

41 WANTED—MISCELLANEOUS

ABSOLUTELY HIGHEST PRICES PAID for secondhand furniture, tools, or anything useful. Phone E 0250.

ABSOLUTELY HIGHEST PRICES PAID for rags, bottles, tools, stoves, furniture, or anything you wish to dispose of. We call anywhere, any time. Garden 4752.

ANTIQUES, OLD GOLD, DIAMONDS. Best cash prices. Strictly confidential. Rose, 1013 Government Street.

MRS. LEE, 640 JOHNSON, SECONDHAND clothing bought and sold. E 0284.

MRS. JOWITT, 831 FORT, BUYS AND sells high-class secondhand clothing. Wanted: Antiques of all descriptions. E 2442

ODDY'S, 1600 DOUGLAS STREET—WE buy good class furniture, china, silver, old jewelry and brassware. Good prices paid. Phone Empire 2812.

PHONE GARDEN 4752—WE PAY BEST prices for bottles, rags, tools, stoves, furniture or anything else you wish to dispose of. We call anywhere, any time. Try us.

WANTED TO BUY—50 OR MORE PLAIN chairs. Phone E 2211.

WANTED—GOOD BUNGALOW FURNITURE; cash without ostentation. Phone G 4434.

WANTED—SECOND-HAND FURNITURE, stoves, ranges, tools, etc. We buy junk. Phone calls promptly attended to. Just phone E 5342. Our man will call.

WE CALL AND COLLECT WASTE paper. Phone E 6072. 811 Johnson.

47 ROOM AND BOARD

A VACANCY AT SUNNY BRAE, 952 Burdett Avenue. Home cooking and comforts.

AT 615 VANCOUVER — FIRST-CLASS rooms; reasonable; quiet; central. E 0271.

ABERDEEN HOTEL, 941 McCLURE—Transient and residential; central; running water in rooms. Garden 0111.

BOARD AND ROOM, REASONABLE terms. 949 Vancouver Street. Phone G 2201.

BOARD AND ROOM; PRIVATE HOME. 1620 Camosun St. Perrott. E 2540.

DALLAS ROAD — BOARD-RESIDENCE, with or without private sitting-room, facing sea. Steam heat, open fireplace, garage. First-class board. Phone E 8299.

GOOD HOME, WITH BOARD, FACING park; garage. 912 Heywood. E 9368.

LARGE BEDROOM AND SINGLE BEDROOM; good board. 428 Vancouver St. Phone G 7268.

PAYING GUESTS TAKEN—EXCLUSIVE locality. Steam heated. References required. White cooking. Phone E 1836.

SELECT BOARD-RESIDENCE, PRIVATE home, modern, close in, garage. E 6482.

SMALL, CHARMING HOTEL, OSBORNE Court; table board. 917 McClure St. Miss Ewing. Tel. Garden 5144.

TEACHERS AND OTHERS — ROBERTS Bay Inn, Sidney, B.C. Good board, $13.50 week; week-ends, $5.00.

THE MAPLES, 1306 YATES STREET—Select room and board; garage. Garden 7745

$7 WEEK — ROOM AND BOARD. 738 Fisgard Street. Garden 3663

$8.50—BOARD RESIDENCE, NICE home, good location. E 7667.

49 ROOMS TO RENT

49A FURNISHED

CECIL HOTEL
1322 BLANSHARD STREET
BRIGHT comfortable modern rooms and bath. Reasonable rates. Garden 9117.

BROADWAY ROOMS
Clean and Comfortable
75C NIGHT, UP, AND $2.50 WEEK, UP. Corner of Johnson and Broad Sts. E 0168

HOTEL ST. JAMES, JOHNSON AT Douglas. Special Winter weekly rates. All outside rooms, modern. Phone G 1197.

TWO VERY NICE ROOMS, SUITABLE for two gentlemen; breakfast if desired; near park, sea and car. E 9326.

49B UNFURNISHED

ONE, TWO OR THREE ROOMS, JAMES Bay district. Phone E 8474.

51 HOUSEKEEPING ROOMS TO RENT

51A FURNISHED

ATTRACTIVE HOUSEKEEPING ROOMS, conveniences. 441 Vancouver Street.

AT 724 BURDETT AVENUE—COMFORTABLE housekeeping and furnished rooms.

BELVOIR LODGE — SELECT HOUSEKEEPING rooms. 1178 Port. E-2217.

COMFORTABLE HOUSEKEEPING rooms, en suite. 919 Vancouver, opposite Memorial Hall.

COMFORTABLE, CLEAN, QUIET HOUSEKEEPING room, 634 Courtney. Phone E 6705.

COMFORTABLE HOUSEKEEPING AND sleeping rooms; steam heat, hot and cold water. Rates $3.50 to $4.50 week. Yale Rooms, 711 Johnson Street. Phone Garden 0029.

CLEAN, COMFORTABLE HOUSEKEEPING rooms, with kitchenette. 1124 Fort

COMFORTABLE FRONT ROOM, HOT and cold water, gas, heated; nice location, close in. 725 Vancouver St. E 3469.

CLEAN, COMFORTABLE, FURNISHED rooms, gas. 1049 Pandora. E 7829.

COMFORTABLE FURNISHED FRONT room, housekeeping; near Crystal Garden; $4.50; gas. 802 Heywood Ave.

DELHI HOTEL—HOUSEKEEPING AND single rooms. 617 Yates Street. Mrs Skelton.

FURNISHED AND UNFURNISHED housekeeping rooms; garage; large garden. Phone Empire 8313.

FURNISHED AND UNFURNISHED housekeeping rooms. Phone E 1567.

GOOD HOUSEKEEPING ROOMS. APPLY Mrs. H. E. Deane, 1206 Yates St.

HOUSEKEEPING ROOMS, SUITES, fully modern; central; elevator service; comfortable modern bedrooms at reasonable weekly and monthly rates. Rits Hotel, 710 Port. Phone Garden 7158.

HOUSEKEEPING; ALSO ROOM AND board. Apply 2630 Quadra Street.

HOUSEKEEPING ROOMS, FLATS, cabins, $9 per month up. 1039 Hillside Avenue.

HOUSEKEEPING ROOMS, SMALL, $10; large from $15. 1145 Rockland.

LARGE, BRIGHT HOUSEKEEPING room, well furnished; good kitchenette; gas; also comfortable furnished room. 649 Government Street. G 0152.

NEAR BEACH AND PARK — SUNNY front rooms. Apply 1122 Chapman.

WELL FURNISHED SUITE — LIVING-room, bedroom, kitchenette and bathroom. Phone E 1085. Vacant April 1.

51B UNFURNISHED

QUEENS AND COOK — ONE OR TWO sunny rooms, kitchenette; garage.

53 FLATS AND APARTMENTS TO RENT

ALMOST NEW VERY ATTRACTIVE suite to rent, unfurnished; new gas range in kitchen; near Parliament Buildings; low rent. Apply Munday's Shoe Store, 1203 Douglas Street.

ARGYLE COURT, 424 LINDEN—UNFURNISHED suite. Apply Caretaker. Phone G 1951.

AT LELAND APARTMENTS — SUITE and housekeeping rooms. Phone G 7915.

A FURNISHED APARTMENT — TWO bedrooms, sitting-room, dinette, kitchen, electric stove; private entrance; heat, phone. $55. 1609 Gladstone.

A THREE-ROOM APARTMENT — SITTING, bedroom and kitchen, $25. Phone E 2646.

AT MORRISON APTS., HILDA AND Chester—Ground floor suites. E 9289.

APARTMENT — HEATED, UNFURNISHED. Dining-room, sitting-room with disappearing beds, kitchenette, private bath. Central Park Apts., cor. Queens and Vancouver. Phone E 6921 or E 1187.

AILSA MANSIONS — COOK STREET. Fairfield, first-class apartments, comfortable, well heated, garage. Very reasonable rentals. Apply Janitor.

AT MODERATE RENTS—NICELY FURNISHED suites. Le Roy Apartments, 503 Montreal.

AT MT. EDWARDS—FURNISHED FLAT for rent. Phone Empire 4922.

ALVIN APARTMENTS—SMALL, STEAM heated; conveniences. 1009 Johnson.

APARTMENT SUITE, FAIRFIELD house, close in, new, fine views, large living-room, dinette, kitchenette, modern gas range, bedroom, 2-piece modern bathroom, good closet space, hardwood floors, $55 per month. Alfred Carmichael & Co., Ltd., 1210 Broad Street.

A WELL-FURNISHED SUITE, SILVER, etc. 240 Linden Avenue.

ATTRACTIVE NEWLY DECORATED suite, one month free for one-year lease. Adults. Owner, 574 Yates.

BELL APTS.—FURNISHED OR UNFURNISHED. 1021 Cook. Apply Suite 4. G 1462.

BEAUTIFUL APARTMENT, HIGH CLASS in every particular, in "The Gables," Fort and Linden. Phone E 9215; evenings, E 0460.

BRIDAL SUITE, FURNISHED; COMING vacant April 1: in "The Gables," corner Linden and Fort. Phone E 9215; evenings, E 0460

BUSINESS PERSON—COSY TWO-ROOM furnished suite; heat, light, water, $25. G 6596.

CLEAN, HOMELIKE FURNISHED single apartments, ample bath and shower accommodation. Moderate rentals. Mrs. G. H. Allen, Victoria House, 1114 Rockland Avenue. Phone Garden 2529

CARLTON APTS., 711 PANDORA—FURNISHED suites, housekeeping rooms

CORAL COURT, 424 Simcoe ST.—FURNISHED or unfurnished suite. E 0717.

COWPER APARTMENTS, MENZIES ST.—Three or four rooms, modern, heated, bath, laundry tub, gas stove, garage. Phone E 6604.

BEFORE YOU MOVE—
GET AN ESTIMATE
PHONE
DOWELL'S CARTAGE CO.
GARDEN 7194
MOVING, SHIPPING, PACKING, STORING
THAT'S OUR BUSINESS

DELIGHTFUL THREE-ROOM SUITE TO rent—All modern conveniences; low rent. Apply Munday's Shoe Store, 1203 Douglas Street

FULLY-FURNISHED UPPER FLOOR OF duplex house; large garden running to Oak Bay Beach; garage. Apply 1725 Beach Drive. Phone E 4678.

FOR RENT, AFTER 25TH, FRONT room, unfurnished, $12 per month, including light, water, phone and fuel. Phone G 2682.

FORT STREET — FIVE-ROOM FLAT, containing large living-room, dining-room, kitchen, bathroom, two bedrooms and large tiled sunroom; first-class order; ready for occupation in a few days; $46.
PEMBERTON & SON
625 Fort Street. Phone G 8124

FIRST-CLASS DOWNTOWN HOUSEKEEPING apartment, freshly decorated. Apply Mrs. Arnold, Suite 8, 1218 Langley Street.

FOUR-ROOM SUITE, UNFURNISHED, vacant April 19. 1819 Camosun Street.

FURNISHED SUITE — ONE OR TWO bedrooms, close to beach. 2464 Windsor Road, Oak Bay.

HARROGATE, BEACH DRIVE, OAK BAY—Suites in this beautiful building. Garage with each suite. Hot-water heat, Frigidaire. E 2188.

HUMBOLDT APTS.—FURNISHED SUITE. J. Jarvis. Phone G 6139.

53 FLATS AND APARTMENTS TO RENT (Continued)

MT. DOUGLAS APARTMENTS, OAK Bay Junction—Fully furnished apartments. Phone Empire 4622.

MARINE CHALET, OAK BAY — VICTORIA'S finest furnished kitchenette apartments, steam heat, electric refrigeration; near beach, car line and golf links. Suite now available. Phone Empire 5331.

NORMANDIE — VERY ATTRACTIVE, fully furnished single suites with private bathroom, $25 and $27.50. Clean, warm and comfortable. Why pay more? Phone Empire 8284.

BURDETT APARTMENTS
CORNER OF VANCOUVER AND BURDETT
MODERN and large unfurnished suites, two and three-room suites; oak floors, electric fireplaces, complete kitchen with furnished breakfast nook. Rents, $47.50 and up.
PEMBERTON & SON
625 Fort Street. Phone G 8124

BEVERLEY HOTEL APARTMENTS
734 Yates Street
LARGE SIX-STORY MODERN BUILDING
Strictly First Class
NEAR LARGE STORES AND THEATRES —When visiting in Victoria, greatly reduce your expenses by occupying one of our lovely housekeeping suites or single rooms. All complete, with free gas, electric light, hot and cold water, private bath, etc.
Empire 5914. Jas. A. Griffith, Prop.

RICHMOND COURT
NEWLY DECORATED SUITE, WITH ALL modern conveniences; central heat, open grate, garage. Attractive grounds. Reduced rental.

NEWLY-DECORATED MODERN TWO-roomed furnished housekeeping suite, $15 per month, including light, water and garage. Maynard's Bungalow Court, 766 Hillside Avenue.

ONE OR TWO ROOMS, KITCHENETTE—Block St. Joseph's. 417 Vancouver.

RICHMOND COURT
OAK BAY AVENUE at Richmond—Victoria's most attractive and homelike housekeeping suites. Apply Janitor.

ROSTREVOR, 1148 OSCAR ST.—COMFORTABLE furnished apartments. G 0121.

ROCKLAND COURT — UNFURNISHED suite; bedroom, living-room, kitchen, open fireplace. E 6360.

RAEBURN HOUSE, 1045 ROCKLAND Avenue — Modern, comfortable suite available; unfurnished; garage. Phone E 2220.

SURE TO PLEASE — NEWLY DECORATED suites, lower rentals. 117 Superior.

SCOTT APARTMENTS
Furnished and Unfurnished Suites
SEACROFT—BEAUTIFUL ULTRA-MODERN, furnished and unfurnished, sea-view apartments; all electrical; garage; brick building. Phone G 5111.

TWO UNFURNISHED SUITES VACANT—Apply Mellor Bros., 919 Broughton Street. Phone G 5021.

TWO ROOMS, NEWLY DECORATED; furnished; reasonable. 920 Fort St.

TREBARTHA APARTMENTS—1048 VIEW Street, very comfortable suite, $25. Immediate possession. Phone Garden 4456

THE NORGROVE
ULTRA-MODERN APARTMENT, ELECTRIC REFRIGERATION, and all latest conveniences. Garage. Facing south, overlooking park. Apply Manageress, corner Cook Street and Park Boulevard.

UNFURNISHED FOUR-ROOM APARTMENT, one-half block from Beacon Hill Park, $29. Phone Empire 1137.

OCTOBER MANSIONS
WELL-HEATED, ROOMY, UP-TO-THE-minute apartments. Two and three-room suites. Walking distance to centre of city. Unexcelled janitor service. Immediate possession. Apply at the Building, E 9012, or
THE ROYAL TRUST COMPANY
E 4126. After 5 p.m.: E 5762

55 HOUSES TO RENT

55A FURNISHED

A FIVE-ROOMED FURNISHED BUNGALOW with garage; close in. Apply 2531 Blanshard.

AT CADBORO BAY—FURNISHED COTTAGES; month or longer. Phone E 8795.

BEAUTIFULLY SITUATED, ALMOST new six-room bungalow, with three bedrooms and all modern conveniences, including gas range and furnace; magnificent sea view, secluded location; from May 1, for indefinite term, at $75. The Royal Trust Co., Rental Department, 1202 Government Street.

CHOICE LOCATION—FIVE-ROOM BUNGALOW; latest gas range; garage; garden. G 6598.

CLOSE IN, WALKING DISTANCE—Stucco bungalow, two beds, garage, $50. Rosevear & Gordon, 212 Union Bldg. Phone G 6041.

FURNISHED HOUSE IN VANCOUVER, 2585 Point Grey Road. Six rooms, fully modern; waterfront lot, lovely view. Garage. A very complete place. For particulars phone E 0171.

FOR MAY 1 TO OCTOBER 1—CONSTANCE Avenue, Esquimalt. Desirable fully furnished modern seven-roomed house on waterfront, with private beach. References required. No agents. Phone E 4246.

FULLY FURNISHED SIX-ROOM BUNGALOW, Pembroke Street, furnace and garage, from April 1, at $35. Craigflower Road, 7-room house, fully furnished, immediate possession, $30 per month. Stanley Avenue, 5-room flat, fully furnished, includes light and water, $35. Roseberry Avenue, a real nice five-room bungalow, nicely furnished, immediate possession, $39.
W. J. GILLILAND & CO.
1203 Douglas Street. Phone G 7241

HOUSES, FURNISHED OR UNFURNISHED, for rent or for sale, on easy terms. Fred M. Russell, 112 Pemberton

ON THE OAK BAY WATERFRONT — A very attractive five-room bungalow to rent, furnished. All modern conveniences. Garage, tennis court, etc. Low rent. Apply Munday's Shoe Store, 1202 Douglas Street.

MODERN FURNISHED COTTAGE—ALSO apartments, facing Foul Bay. Phone E 2591.

SIX-ROOM BUNGALOW, OAK BAY—Half block from car line. Fully furnished, player-piano, linen and silver, electric range; garage; for six months, to responsible tenant. E 5644.

WANTED AT ONCE — RELIABLE TENANT for modern 7-room house, furnished, at 1140 Queens Avenue. Permanent tenancy and low rent to right party. This is worth investigating. See Swinerton & Musgrave, Ltd., 640 Fort Street. Exclusive agents.

WATERFRONT BUNGALOW TO RENT, furnished, with beautiful sunroom overlooking the ocean. Hammond Realty, 1311 Douglas. Phone E 9219; evenings, E 0460.

55B UNFURNISHED

1457	Richardson St., 7 rooms, 2 bedrooms, garage, furnace	$35.00
1351	Carnsew St., 9 rooms, hardwood floors, garage, furnace	39.00
318	Vancouver St., 8 rooms, hot-water heating, hardwood floors, garage	45.00
2517	Margate Ave., 9-room stucco bungalow, 3 bedrooms, garage in basement, furnace	50.00
444	Transit Rd., 8 rooms, 4 bedrooms, large grounds, garage, furnace	60.00

PEMBERTON & SON
629 Fort St. Phone G 8124

A SIX-ROOMED HOUSE, NO 322 Springfield Avenue, Victoria West; now vacant; $20 per month. This house might accommodate two small families. Apply to D. Fraser, Colonist Office. Telephone E 0171.

ESQUIMALT ROAD — SEVEN-ROOMED house, all modern conveniences; recently redecorated. Box 457, Colonist.

GORDON HEAD — SMALL COTTAGE (new) and 2½ acres, all in large and small fruits, rent, $19 per month. Walnut Street, two-roomed cottage, light, water, indoor toilet, fenced lot; rent, $13 per month. Robert Grubb & Co., 1112 Government Street, Victoria.

JAMES BAY—MODERN SIX-ROOMED house, furnace, garage; furnished or unfurnished. E 4785.

NEW STUCCO FIVE-ROOM BUNGALOW with an acre garden, garage, four-mile circle, $22.50. Six-room house, furnace and garage, $30; four rooms, waterfront, $27.50, on a lease (water included), lower half of house, four rooms, water and light included, $21; five rooms, modern, Gorge district, furnace and garage, $25; six rooms, James Bay, $25. Phone G 6041, Rosevear & Gordon, 212 Union Bldg.

SIX-ROOM HOUSE FOR RENT, $17 PER month; new decorations inside and out, one block from Government Street, 540 John Street. Apply 1120 Burdett Ave. Phone E 7637.

55 HOUSES TO RENT (Continued)

OAK BAY—NEW FIVE-ROOM BUNGALOW with sunroom and breakfast-room; hardwood floors, garage, furnace; spick and span and thoroughly modern. Leigh Real Estate & Building, Ltd., 206 Jones Bldg. Phone Empire 9042.

SIX-ROOMED BUNGALOW, 1329 ESQUIMALT Road. Rent $20. Phone G 6950.

870 ESQUIMALT ROAD—12 ROOMS, 8 bedrooms, 1 acre land; now vacant; rent $40 per month. Apply to E. B. Richards, Room 7, Metropolitan Bldg., opposite Postoffice. Telephone Empire 7732

540 MANCHESTER ROAD—8 ROOMS, hot-water heating; garage, $30. E 8921.

57 WANTED TO RENT—HOUSES

57A FURNISHED

BUNGALOW — FOUR ROOMS, FURNISHED or unfurnished; garage; garden; sea view. Phone E 5581.

RESPONSIBLE PARTY WOULD TAKE care of a place in owner's absence. Will pay some rent if necessary. Reply Box 435, Colonist.

57B UNFURNISHED

WANTED—UNFURNISHED FIVE-ROOM bungalow, Oak Bay. Phone E 7893.

WANTED — FOR SIX MONTHS OR longer, by writer, no children, secluded sheded garden with really clean house (new shack would do); abundant water; countryside district. Box 460, Colonist.

WE HAVE A WAITING LIST OF TENANTS for unfurnished houses in all parts of the city. List with us for immediate results. P. R. Brown & Sons, Ltd., 1112 Broad Street. Phone Garden 7171.

63 POULTRY AND LIVESTOCK

63A POULTRY AND SUPPLIES

BEST PRICES PAID FOR LIVE POULTRY and eggs. Phone G 2715. Victoria Egg & Poultry, 743 Fort Street.

CUSTOM HATCHING, CAPACITY UP TO 20,000. Next setting March 23. The Hatchery, 872 Swan Street. E 0091.

FOR SALE — WHITE WYANDOTTE roosters from best strain, price $5. Major Macdonald, 104R, Sidney.

LEGHORN CHICKS FROM HEAVY super quality hens (no pullet eggs used). Inspection invited. The Hatchery, 878 Swan Street. E 0091.

R. I.R. EGGS FROM EXHIBITION AND laying strains, $2 for 15. Two fine cockerels, $4 each. Empire 9693.

WE ARE NOW BOOKING ORDERS FOR two-month-old pullets from our well-known strain of S.C. White Leghorns; also hatching eggs and chicks. A. Adams, Lake Hill P.O. Phone G 1338.

WHITE WYANDOTTE SETTINGS, $1—Solly strain. G 7239.

WHITE WYANDOTTE HATCHING EGGS and chicks. Our strain is developed from carefully selected Jeffery hens, mated with sons of pedigreed cockerel. G. H. Mather, Brookleigh Poultry Farm, Elk Lake. Phone Colquitz 72Q

WHITE LEGHORN CHICKS FROM THE most consistent contest layers in Canada, developed by sixteen years of trapnesting and constructive pedigree breeding. Price $20 per 100, delivered. Write W. Bradley, Langford, B.C., or phone Belmont 38X for folder giving full particulars.

WHITE WYANDOTTE HATCHING EGGS (Jeffery strain, third contest, 1929); Winter layers, large brown eggs, $1.15 per fifteen; $6 hundred. E 1311.

WYANDOTTE CROSS DAY-OLD COCKERELS, $3.25 per 25, $12 per 100. W. A. R. Paul, Wedsana Poultry Farm, Comox, B.C.

500 CHICKS FOR SALE, OR TRADE for fowl. Phone G 1560.

63C CATTLE

FOR SALE—YOUNG JERSEY COW AND calf, fresh. E. Exton, Glanford Avenue.

FOR SALE — EXCEPTIONALLY FINE, seven-gallon Guernsey-Holstein; also young Jersey; both fresh. H. L. Witherby, Patricia Bay. Phone 67W, Sidney.

63F DOGS

FRIEND DOG, ONE OF THE FAMILY, seeks country home; young, absolutely clean, healthy, sweet tempered, house trained, intelligent. Only fault, tireless activity exhausts; lame. Owner, Box 461, Colonist.

63K CANARIES

ROSEDALE AVIARIES — GENUINE roller canaries. P. W. Collin, 1710 Denman.

64 MACHINERY

STUMP PULLER, HAND OPERATED, triple power; 2-3 acre, one set; guaranteed A1 condition; $100. W. Howell, 100-Mile House, B.C.

65 AUTOMOBILES

AUTOMOBILES PURCHASED ON THE time payment plan can be financed locally. For rates, etc., see Island Finances, Ltd., 1112 Broad Street. Phone G 7171.

CAR OWNERS — LUBRICATE YOUR motor with purified oil. On sale at 1046 Fort Street (used car lot, near Cook Street). 23c per quart. Many satisfied users.

HAVE YOUR CAR REFINISHED WITH Duco. J. A. Burchett. Phone E 8142. 917 Yates Street, opposite Bowling Alley.

65A FOR SALE

AL CAMERON'S BARGAINS—1929 "A" Ford sedan, perfect, $390; Chandler 4-door sedan, $125; Ford coupe, $60. Ford light delivery, $45; 1927 Ford coupe, $150. Empress Garage, 915 Government Street.

AUBURN 1927 STRAIGHT "8" LYCOMING motor, the chance of a lifetime to pick up a real power plant for your boat at a fraction of what a marine engine would cost. This motor is in wonderful condition and needs no overhauling before being installed. Come in and hear it run, as it is still a complete chassis, and we will sell it complete or the motor only. W. Frank Cameron Truck & Auto Wrecking, 849-953 View Street. Phone E 9832.

AUTO SPECIALS!
A BUICK MASTER "6" TOURING, 1926 model, $400. Hudson touring, $79; Dodge touring, $50; 1928 Advance "6" Nash coach, $400; Falcon sedan, $250; two-ton Garford truck (new), $850; one-ton White, $300; National 3½-ton, $250. Boat engines from $25 up.
PACIFIC AUTO WRECKING CO.
937 View Street. E 7531

BARGAIN—TWO FIRST-CLASS 2½-TON late model trucks we wish to dispose of to realise money due on them; can be bought at a snap. Full particulars, Box 303, Colonist.

FOR SALE — LIGHT TOURING CAR, special leather upholstery, tires, curtains, and engine all in splendid condition. Price $150. Phone E 8861.

FOUR-DOOR BUICK SEDAN, FOUR NEW tires, good condition, $260. 2697 Lincoln.

FORD MODEL "A" TUDOR, IN PERFECT condition, $425. Will take car in trade. Phone E 0474

THOMAS PLIMLEY, LIMITED

TODAY'S BEST BUY

FORD 1929 PHAETON—This late model car is in good condition, and has miles of unused transportation.
TODAY'S BEST BUY AT $315

OTHER GOOD BUYS:

1920 OVERLAND "4" TOURING	$ 50
1927 CHEVROLET TOURING	$185
1926 WHIPPET COACH	$265
1922 NASH SEDAN	$265

MANY OTHERS

"ASK ANY PLIMLEY USED CAR OWNER"

THOMAS PLIMLEY, LIMITED
1010 Yates Street. Garden 7181

FEDERAL TRUCKS. CAMERON MOTOR Co., local distributors. Corner View and Vancouver. Phone Empire 9022

STUDEBAKER ROADSTER, 1929; RUN 13,000 miles; cost $2,000, sell for $200 or near offer. Owner leaving for England; immediate sale. Box 265, Colonist.

A Mart for Busy Readers—House and Business Property for Sale and Exchange

65 AUTOMOBILES (Continued)

OLDSMOBILE TOURING $135
STAR TOURING $115
CHEVROLET TOURING $300
FORD '27 TOURING $140
CHEVROLET SEDAN, as is .... $ 60
STUDEBAKER 4-DOOR SEDAN $195

MASTERS MOTOR CO., LTD.
Used Cars Bought or Sold on Commission.
809 Yates Street Phone E 3561

EVE BROS., LTD.
Phone E 4185

WE have a few cars, taken in on trade, after a very successful sale. This list of cars below is marked at exceptionally low prices. Be one of the lucky to buy a guaranteed used car far below list.

ESSEX SEDAN, 1929
DODGE SEDAN, 1926
FORD ROADSTER, 1929
OLDSMOBILE SEDAN, 1927
GRAHAM-PAIGE COACH, 1929
PAIGE SEDAN, 6-65, 1926

EVE BROS., LTD.
900 Fort Street

WILL SWAP FIVE-PASSENGER CAR for launch. Apply 809 Yates Street

NATIONAL MOTOR CO., LTD., USED CAR DEPARTMENT

Have you driven the new Ford? You will like it, when you have. We want twenty to thirty used cars. Why not trade yours in?

1929 FORD TOURING $85
1927 FORD TOURING $95
1928 FORD COUPE $165
1929 FORD SPORT COUPE $465
1929 FORD SPORT COUPE $525
1927 FORD TUDOR $175
1922 FORD TUDOR $445
1930 FORD FORDOR $775
1931 FORD TUDOR DEMONSTRATOR $695
1926 CHEVROLET COACH $345
1928 CHEVROLET COACH $445
1927 PONTIAC SEDAN $445
1927 CHRYSLER SIX SEDAN $595
1929 STAR COUPE $195
1929 CHEVROLET TRUCK $595

Terms Arranged

NATIONAL MOTOR CO., LTD.
919 Yates Street
Ford Dealers
Phone Garden 9177 Open Evenings

GOOD VALUES IN USED CARS

The purchase of a used car is safe when you have complete confidence in the house from which you buy it.

1928 DODGE BROTHERS VICTORY SIX SEDAN.
1929 DODGE BROTHERS SEDAN $975
1928 DODGE BROTHERS 4-CYL. SEDAN $595
1927 OLDSMOBILE COACH, overhauled $450
1928 DODGE BROTHERS STAKE TRUCK $700
1925 FORD TUDOR SEDAN. LOW PRICE.

Open Evenings

A. E. HUMPHRIES MOTORS, LTD.
Phone Empire 4431 925 Yates Street

DODGE BROTHERS AND PLYMOUTH
DODGE BROTHERS TRUCKS

THEY COME
THEY SEE
THEY SAVE

Many people come to see our full display of Dependable Used Cars—the kind you want. Many are making money-saving purchases on fine cars we cannot afford to hold.

Easy — Sensible — Terms
$ 35 Example—FORD Touring.
$ 75 Example—HUDSON Speedster.
$295 Example—1925 HUDSON Coach.
$385 Example—1927 WHIPPET Coach.
$400 Example—1927 ESSEX Coach.
$550 Example—1927 PAIGE Convertible Coupe.
$600 Example—1929 PLYMOUTH Sedan.
$800 Example—1929 ESSEX Challenger Sedan.
$900 Example—1930 ESSEX Challenger Coach.

These are just a few examples of our varied stock.
Come in—it will pay you.
A. W. CARTER, LIMITED
831 Yates Street Phone E 5632

JAMESON MOTORS, LTD.

Never before have we offered such huge reductions. Come in and see for yourself.
740 Broughton Street Phone G 1191

1929 STUDEBAKER ERSKINE SEDAN, with new car guarantee. Real bargain for only $695

1925 STUDEBAKER DICTATOR DUPLEX PHAETON, in first-class shape; open or closed car in thirty seconds. A real snap for $395

1930 CHEVROLET "8" ROADSTER, like new, including oversize tires; fully guaranteed $545

1929 ESSEX CHALLENGER COACH, fully guaranteed like new, for only $645

JAMESON MOTORS, LTD.
740 Broughton Street Phone G 1191

BARGAINS IN USED CARS
NOW IS THE TIME TO BUY

DODGE SEDAN, 1928 .... $545
PONTIAC SEDAN, 1927 .... $595
CHEVROLET SEDAN, 1926 .... $375
CHEVROLET COACH, 1927 .... $425
ERSKINE SEDAN, 1930 .... $950
NASH SEDAN, 1927 .... $695
GRAHAM-PAIGE SEDAN, 1930 .... $1050

OPEN MODELS—$50 AND UP

BEGG MOTOR CO. (1930), LTD.
Yates at Quadra
Open Evenings Phone G 1144

WHERE BETTER CARS COST LESS

CHEVROLET Sedan, 1929, convertible type; engine overhauled, new tires; painted a rich maroon and a good car at a big saving $625

PONTIAC Coupe, 1926. We guarantee this car to be in excellent condition. Very few signs of use, inside or out $525

ESSEX Coach, 1926. Our mechanics have gone over this car thoroughly; a well-balanced car that will hold the road $465

CHEVROLET Coach, 1926. A car that will give some low-priced transportation and is well worth the small amount we ask $295

MAXWELL Touring, 1925. Good tires, new licence, more power than you will ever need, and remarkably low in price $150

THE MOTOR HOUSE (VICTORIA), LTD.
Phone E 1107 971 Yates St.

1927 CHEVROLET COACH $350
1928 PONTIAC COACH $450
1923 CHEVROLET TOURING $75

WALTER B. REVERCOMB
Specialized Automotive Repairs
915 Yates St. Phone G 6421

1928 FALCON-KNIGHT FOUR-DOOR sedan, in A-1 shape, $525. Late Dodge, with glass enclosure, $350. 1925 Ford coupe, with lots of extras, $85. Chandler four-door sedan in A-1 shape, a bargain. 1927 Chevrolet one-ton truck, four-speed transmission and inclosed cab, and 1931 licence, $385. Late 1929 Pontiac four-door sedan, with six wheels, looks and runs like a new car, at a low price. 1928 Reo three-ton truck, with four wheel hydraulic brakes, four-speed transmission; has been overhauled and all new tires, $1,250. No finance fees charged for handling. Clarke's Auto Wrecking, 931 View Street. Phone E 5041.

6-CYLINDER TRUCK, 1-TON, CLOSED in, in good condition. New licence. Will sell cheap. Also Ford sedan, in good condition, cheap. John Orr, 1124 Mason Street.

65 AUTOMOBILES (Continued)

Exceptional Service at Lowest Cost

H. A. DAVIE, LTD., USED CARS

1927 NASH SEDAN — Standard "six" 4-door, in exceptional condition. Fully guaranteed...... $600

1928 MOON COACH—Remarkable value in a good running car. Try it and you will be surprised.. $350

Others: $50 Up.

H. A. DAVIE, LTD.
Buick and Pontiac Cars
G.M.C. Trucks
"Better Because They're Canadian"
860 Yates Street 851 Johnson Street
Phone Garden 9154

65B WANTED

CARS WANTED FOR CASH—NO DELAY. Cameron, 915 Government. Empress Garage.

USED CARS BOUGHT AND EXchanged. Masters Motor Co., Ltd.

WANTED—LATE MODEL CLOSED CARS for cash. Apply Thomas Plimley, Ltd., 1010 Yates Street.

WANTED—SMALL CAR. NO DEALERS. Box 266, Colonist.

69 BUSINESS OPPORTUNITIES

A GOOD STORE WITH LIVING QUARters, wanted for client. What offers? Grant & Holden, 640 Fort Street. E 1742.

APARTMENT BLOCK SPECIAL — WE have two that you should buy and keep for investment. Hammond Realty, 1311 Douglas. Phone E 9315.

CITY APARTMENT BUSINESS, 32 FURnished rooms (12 suites). Phone G 0026.

OPPORTUNITY

FOR RENT — SMALL CITY STORE, fitted with counters and shelves; business section, Yates Street; $30 month. Clark Realty, 939 Yates.

HOTEL APARTMENT HOUSE, SHOWing at least 65% net profit. Good long lease at reasonable rent. Located in business district. $4,000 cash will handle, small balance to be arranged. This is a genuine, sound business proposition. Apply Owner, Box 395, Colonist.

HOTEL, WITH BEER LICENCE, FOR sale; making good money. Also nice hotel in small town, near Victoria (no licence), for sale on account domestic trouble. Hammond Realty, 1311 Douglas. Phone E 9215.

OLD - ESTABLISHED SECOND - HAND business for sale, stock, fixtures, etc. Good living quarters. Sacrifice sale, tremendous bargain, $600 cash. Phone G 5334.

RESORT, LONG ESTABLISHED BUSIness. Get in and make big Spring and Summer profits. Splendid home and store, boat renting, etc. Open to fullest investigation. $8,500. Best buy on Island. Owner, Box 391, Colonist.

SMALL CITY STORE, WITH STOCK OF confectionery, tobacco, cigars and soft drinks, fully equipped and a good proposition for the right party.

Snap Price for Quick Sale
CASH $525 CASH
CLARK REALTY, 639 YATES

STORE AND SIX - ROOMED HOUSE, three blocks from City Hall; also 17 acres Up-Island. Value $4,500. Will take half in cash and half in property. Apply 1019 Pandora Avenue.

WANTED—LUNCH COUNTER OR CONfectionery store. Apply Grant & Holden, Phone E 1742, 640 Fort Street.

70 BOATS AND LAUNCHES

PAINT YOUR LAUNCH UNDER COVER
RODD BROS.,
GORGE BOATHOUSE
Phone E 1211
85 Feet Covered Marine Ways

71 BUSINESS DIRECTORY

AUTO RADIATORS AND FENDERS

AUTO RADIATOR, BODY AND FENDER Specialists. Workmanship that cannot be excelled.
SURGESS BROS.
1309 Quadra Street Empire 9231

BODY, FENDER AND RADIATOR REpairs. Duco painting. J. A. Burchett, 917 Yates. E 5142.

BRICK AND CEMENT

CHIMNEYS, FIREPLACES (SPECIAL designs), cement sidewalks, basement floors. Horspool, 363 Davida. Garden 1843.

BUILDERS AND CARPENTERS

ANYTHING IN BUILDING OR REPAIRS. Phone Empire 4625. Roofing a specialty. T. Thirkell.

DRYGOODS—WHOLESALE

WHOLESALE DRYGOODS — TURNER, Beeton & Co., Ltd., wholesale drygoods importers and manufacturers. Men's furnishings, tents, "Big Horn" Brand Shirts, Overalls. Mail orders attended to.

DYEING AND CLEANING

CITY DYE WORKS—GEO. McCANN, Proprietor, 944 Fort St. Phone G 1621.

EMBOSSED STATIONERY

PRIVATE STATIONERY, EMBOSSED IN any design or color. The Colonist Commercial Printing Dept. Garden 5241.

HARDWOOD FLOORS

V.I. HARDWOOD FLOOR CO., 759 Fort Street. Phone G 7314. Free estimate on laying and renovating. Electric machines.

FLOOR SURFACING

V.I. HARDWOOD FLOOR CO.
758 Fort Street Garden 7314
Victoria's Leading Floor Specialists
Old floors renovated with electric machines

WESTERN FLOOR SURFACING CO.
454 Gorge Road Empire 8918
Laying, Sanding and Finishing
Old Floors a Specialty

JOBBING CARPENTER

ALTERATIONS, REPAIRS, MILLWORK. Anything in woodwork. E. T. Day, 864 Pembroke Street. E 6734.

LITHOGRAPHING

LITHOGRAPHING — LITHOGRAPHING, engraving and embossing. Nothing too large and nothing too small. Your stationery is your advance agent. Our work is unequaled west of Toronto. The Colonist Printing & Publishing Co., Ltd.

LAWN MOWERS

LAWN MOWERS SHARPENED, COLlected and delivered. Elves Bros., 1423 Broad Street. Phone E 0662; res. E 7063.

LAWN MOWERS SHARPENED — FREE delivery both ways, $1. Peden Bros., 1410 Douglas Street. G 5911.

LAWN MOWERS, GARDEN TOOLS sharpened. Price, Locksmith, 1107 Langley. Phone G 6321.

MULTIGRAPHING, ETC.

MAILING, ADDRESSING, TYPING. Hollins, 1318 Broad St. Empire 2152.

ORGANIZATIONS

CLUB'S GENERAL MEETING, THIRD Thursday, 8:20 p.m., Army and Navy Veterans.

PUBLIC STENOGRAPHERS

ETHEL SEYMOUR, 307 CAMPBELL Building, Douglas Street. Phone Garden 3535. Authors' manuscripts, law and general. Strictly confidential.

PLASTERING

J. ALLEN, PLASTERER — ESTIMATES given on plain or ornamental plastering, cement work, repairing, etc. Phone Garden 7014. 2359 Beach Drive.

RESHINGLING

FOR CEDAR SHINGLES AND REshingling, phone E 5798.

RESHINGLING — CUT RATE. PHONE E 5012. W. A. V. Robertson & Son.

PRINTING

WHY SEND YOUR PRINTING ORDERS East, when you can get them done better, quicker and at the same price at The Colonist Printing Department?

71 BUSINESS DIRECTORY (Continued)

TYPEWRITERS

REMINGTON PORTABLES SOLD ON terms. Phone for demonstration. Remington Typewriters, Ltd., 321 Pemberton Bldg. Dial G 6013.

TAILORS

ENGLISH RIDING BREECHES, RIDING habits. Tom Fisher, Arcade Bldg. Empire 4616.

WATCH REPAIRING

FOR BETTER WATCH REPAIRING—Philip Spurgeon, expert watch, chronometer and repeater maker. 612 View St.

WOOD

YARD DRY FIR MILLWOOD
$5.50 CORD DELIVERED.
All Dryland millwood, $4.75 cord; cedar blocks, $2.50 cord. Phone G 1813. Night: E 3182. Gleneagle Wood Co.

SHAWNIGAN MILLWOOD CO.
798 Hillside Ave. E 3914
FRESH WATER WOOD, per cord $4.75

ALL STOVE LENGTHS, half cord, $3.50; one cord, $4.75; two cords, $9. Inside blocks, $9. Bone-dry Malahat slab wood, per cord, $9. We have sole agency for Shawnigan Lake wood.

COOPERAGE WOOD CO. — ALL KINDS of dry land and cooperage wood. G 1941. Night: E 7956.

DRY SLABWOOD, NEVER BEEN IN water, $5 cord. Dry cordwood, 12 or 16-inch, $7 cord. E 9041.

DRY CORDWOOD, MILLWOOD AND bark, any length, best quality. Phone E 9334. A. Vowles.

DRY WOOD—BEFORE, $5; NOW, $4.50 per cord, for 15 days. G 9531.

DRY MALAHAT SAWDUST—TWO-UNIT load, $6. Phone Empire 7719 for prompt delivery.

GLENORA DRYLAND WOOD, $5 PER cord. Rodger, Alpha Street. G 2214. Night G 5083.

MALAHAT SEASONED WOOD, $6 PER cord. Rodger Wood Co. Phone G 2214; night, G 5083.

SHAWNIGAN, MALAHAT, YOUBOU AND DRYLAND WOOD CO.

YARD-DRY WOOD $5.50

Big slab bark, easy to split, $5. Millwood from $4.50 up. Inside blocks, $9.50; all bark, $6. G 9413 day; G 3081 night. All fir wood guaranteed.

BEST WOOD IN TOWN
TRY IT

YOUBOU and COWICHAN fresh water wood (all sizes, mixed), $5 per cord. Inside dry, $8 per cord. Phone Empire 4522 from 7 a.m. to 10 p.m.

72 PROFESSIONAL DIRECTORY

BARRISTERS

FOOT & CO.
Barristers, Solicitors, Notaries, Etc.
Members of Manitoba and British Columbia Bars. Garden 5541
Bank of Nova Scotia Bldg., Victoria, B.C.

CHIROPODIST

MRS. BARKER, registered, established here since 1913; highly successful in treating corns, bunions, ingrowing nails. 206 Campbell Bldg. Garden 1661.

NURSING HOMES

"RESTHOLME"—MRS. WOODS, GRADuate. 1424 St. Patrick, Oak Bay. E 4722.

SUNHILL SANITARIUM FOR HEALTH—Montrose Ave. For terms, phone E 5021.

OSTEOPATHIC PHYSICIAN

DR. VERNON B. TAYLOR, REGIStered and licensed. 406-7-8 Belmont Building, phone Empire 7833.

PATENT ATTORNEYS

T. L. BOYDEN, M.I.E.E., AUTHORIZED by Canada and U.S. Patent Offices. 20 years' experience, 613 View. E 8035, and at Vancouver.

W. C. WARNER, REGISTERED PATENT attorney, 219 Central Bldg., Victoria.

76 EXCHANGE—REAL ESTATE

BURNABY, B.C. SALE OR EXCHANGE. 1½ acres; nearly new, up-to-date four-roomed bungalow, electric light, gas, bath, toilet, cement basement, furnace. Garage. Good garden, fruits (large and small); poultry house 600 birds. Close car line, near Central Park. Exchange for larger modern house, with acreage, etc., up to 50 acres, good locality and situation anywhere, Vancouver Island preference. P.O. Box 837, New Westminster, B.C.

EXCHANGES OF ALL KINDS NEGOTIATED
BRANSON INVESTMENT CO. LTD.
Cor. View and Broad Sts. Phone G 4121

IF YOU WANT TO EXCHANGE PROPERTIES
See
MEHAREY, ROE & CO., LTD.
Exchange Specialists
634 Fort St., Cor. Broad Empire 1187

MODERN ELIZABETHAN TYPE HOME, in one of the best residential parts of Oak Bay, value $12,000. Will exchange $6,000 equity for small modern bungalow, in good location.
J. A. WALKER & CO., LTD.
1105 Government St. Phone Empire 5041

WANTS TO EXCHANGE FIFTEEN ACRES; seven acres cleared in grass, some fruit trees planted. Good running stream. City water available. $1,600, or would exchange for clear-title four or five-roomed home.
VANCOUVER ISLAND REALTY CO.
1239 Broad Street Dial E 8441

WILL EXCHANGE MY EQUITY OF $1,500 (balance of $2,000 payable $30 per month) in a modern six-roomed dwelling in Victoria, for one or two acres, with shack, adjacent to Victoria. Box 452, Colonist.

WILL GIVE CLEAR TITLE TO FINE homesite on McKenzie Avenue, and balance in cash, on small home. Charming five-room bungalow, near St. Margaret's; will consider small suburban home. Andrews Realty. Phone E 7941.

$12,000 HOUSE AND ABOUT $10,000 farm agreement offered as first payment on apartment block. Hammond Realty, 1311 Douglas. Phone E 9215.

78 HOUSES FOR SALE

A COMFORTABLE HOME, FURNISHED or otherwise, on two large lots; fruit trees, etc. Phone E 4317. A big bargain.

SEE THIS BEFORE DECIDING

A THOROUGHLY MODERN FIVE-ROOM STUCCO BUNGALOW with special decorative features, tile floor in bathroom, all good-sized rooms, cement basement, furnace. Garage. High, well-drained lot, situated on one of the most popular streets in Fairfield.
$5400
MEHAREY, ROE & CO., LTD.
624 Fort St., Cor. Broad Empire 1187

FOR SALE OR EXCHANGE

A COUNTRY HOME, delightfully situated, within a short drive over paved roads to the centre of the city. Close to good boating, bathing, fishing and hunting. Consists of over seven acres of land, greater part left in its natural state, balance in orchard, pasture, gardens and lawns. Driveway leads up to a well-built house of eight nicely decorated rooms; all city conveniences; four bedrooms, good-sized dining-room and drawing-room, paneled walls, beamed ceilings, open fireplaces, three-piece bathroom, hot-air heating and cement basement. Will consider exchanging for a city home of equal value.
Price for Quick Sale, $8,500.
Apply Box 413, Colonist.

FAIRFIELD—$2,300 IS THE TOTAL PURchase price of a modern home of six rooms, open fireplace, built-in features, basement, furnace and garage. P. R. Brown & Sons, Ltd., 1112 Broad Street. Phone G 7171.

To Out-of-Town Subscribers

Out-of-town subscribers who wish to answer advertisements in which only the telephone number of the advertiser is given may mail their replies to The Colonist, and The Colonist will communicate such replies to the advertiser.

78 HOUSES FOR SALE (Continued)

WATERFRONT HOME
Just What You Have Been Looking For
This Property Not Overlooked

BEFORE YOU MAKE YOUR CHOICE, let us show you this charming five-room stucco bungalow, situated with excellent views of Olympics. Built for owner with extra care. Large living-room with pretty open fireplace, oak floors, plate glass windows, with lovely dining-room adjoining, with all modern conveniences. Kitchen is model of neatness; up-to-the-minute fixtures in bathroom. Two large bedrooms, closets and linen closets. HOT-WATER HEATING. Full basement, garage and tubs. Everything to your liking and very low price of $5,750, on terms.
ROSEVEAR & GORDON
213 Union Bldg. Phone G 6041

LARGE FIVE-ROOMED BUNGALOW

CLOSE school and bus, on two-mile circle. Open fireplace, three-piece bathroom, cement basement. First-class condition. Half-acre lot with fruit trees. Good buying at $2500
Terms if desired.
ALFRED CARMICHAEL & CO., LTD.
1210 Broad Street Garden 7341

LIVE RENT FREE
Best Section of High Fairfield

COSY FIVE-ROOM HOME for yourself, and one three-room-and-bath apartment, rented, covering your taxes and interest, etc. It is not often that you can purchase a home and live in it rent free. Let us show you this attractive place at a surprisingly low price and terms. Owner would consider an exchange.
LEIGH REAL ESTATE & BUILDING, LTD.
209 Jones Bldg. 715 Fort Street
Empire 9042
Evenings: Garden 3359

NEW STUCCO BUNGALOW
OAK BAY

CLOSE to school, beach and bus. A substantially - built five - room bungalow on corner lot, containing large sitting-room with an open fireplace, hardwood floor; dining-room with built-in buffet, hardwood floor; two good-size bedrooms and bathroom with all modern fixtures and fittings. Hot-air furnace; concrete basement and garage. PRICE
$4000
Small cash payment and balance on easy terms. Adjoining lot available at a cheap figure.
KER & STEPHENSON, LTD.
Real Estate, Financial and Insurance Agents
1205 Government Street
Phone G 4127

CARPENTER'S OR BUILDER'S OPPORTUNITY
No Cash Required Down

CLOSE-IN CORNER PROPERTY, with old house on it that needs repairs. Will be good renting proposition and should increase considerably in value. Price is reasonable. Full particulars by calling at this office.
$1250
ON CALEDONIA AVENUE

SEVEN-ROOMED HOUSE on brick foundation; deep lot; part basement; in fairly good repair. Easy terms on rental basis.
HEISTERMAN, FORMAN & CO.
Phone E 4161 608 View Street

A WIDE-SWEEPING VIEW

EMBRACING STRAITS, SNOW-CLAD mountains and steamer traffic; lovely sunrise and sunset scenes. A well-built residence of eight rooms, with a large and very handsome living-room, good-sized dining-room, cosy den, pantry, kitchen and maid's bedroom on the ground floor; three bedrooms and bathroom on second floor. Nearly every room has a view, and the house, facing south, is placed so that the view can never be blocked. The house is furnace-heated, equipped for electric range, and is in first-class shape. There is a lovely rock garden, and garage.

The owner is asking $8,500, but is keenly anxious to sell, for good and sufficient reasons, and has asked us to try and secure an offer on it for his consideration. Every opportunity will be given to thoroughly inspect the property, so call us up about it.
THE ROYAL TRUST COMPANY
Real Estate Dept.
1202 Government Street Victoria

FOR SALE — SIX-ROOMED COTTAGE with modern conveniences, situated on the seafront with good beach, beautiful garden, some good fruit trees and small fruit. Very good water supply. Also a well-built bungalow containing four rooms, commanding a grand view, with right of way to the sea. Properties standing in 4¾ acres. Price $7,000.
C. WALLICH
Real Estate and Insurance Agent
Cowichan Station, E. & N. Railway

FOUR-ROOMED STUCCO BUNGALOW, half block from car line, A1 condition. Two bedrooms, living-room, kitchen, new built-in bath. Garage. Owner would take lot in Saanich in part payment.
$1650 ON TERMS
WISE & CO., LTD.
Phone E 7941 109 Pemberton Bldg.

IMMEDIATE POSSESSION

FULLY FURNISHED HOUSE — A Prairie man returning to the Prairie, offers his seven-roomed fully modern semi-bungalow, fully furnished, at a bargain for an immediate sale. High situation, cement basement, furnace, open fireplaces, den; good lot in fruit and shrubs, lawn, and flowers. Price $3,500. Failing selling, will rent at $35 per month.
ROBERT GRUBB & CO.
1112 Government Street Victoria

FOUR-ROOM BUNGALOW — TWO BEDrooms, garage, lot 50 x 120, all cultivated. This property is in Saanich, close to the city, on good street, city water and light. Taxes $7.50. Price (on terms) $570
J. N. HOLLAND
208 Pemberton Block

FAIRFIELD, CLOSE IN AND NEAR THE park—Six large rooms, all on one floor; three-piece bath, basement, furnace, etc. A positive snap at $3,500, terms arranged. With very little expense this home will make a duplex of value. See it today. City Brokerage, 1009 Blanshard Street.

FAIRFIELD DISTRICT SPECIAL

JUST OFF ROCKLAND AVENUE—THIS property is well worth $7,500. For quick sale, only $5500
(The owner is moving out to his farm.)
Now is your chance to own a first-class residence, consisting of eight rooms, reception-room and dining-room connected with folding doors; paneled hall, reception and dining-room; den with open fireplace, kitchen, four comfortable bedrooms, three-piece bathroom, extra toilet, built-in features, extra fireplace. Property 60 x 120. Garage. This certainly requires quick action.
H. G. DALBY & CO., LTD.
634 View Street Opposite Spencer's

JAMES BAY — SACRIFICE PRICE OF $2,650. Six-room bungalow, three lots, on rental terms. Phone E 7941.

78 HOUSES FOR SALE (Continued)

WE WRITE ALL CLASSES OF INSURANCE, EXCEPTING LIFE
ESTABLISHED 1863
OAK BAY

$4500 IS the much reduced price on a pretty stucco bungalow, situated on paved street, on large lot with oak trees and a ready-made garden. Contains six rooms, full cement basement and furnace; maximum of sunshine, large windows. It is a bargain at the price.

CRAIGDARROCH DISTRICT

$6500 — VERY comfortable family house of eight large rooms. House is exceptionally well built, contains all modern conveniences, large library, four bedrooms (two of them are extra large), cement basement, furnace. It is in perfect condition inside. EXCHANGE—Owner will trade his equity for a five or six-room bungalow.

$3150 BUYS splendid six-room bungalow with attic space, concrete basement, furnace. Nice lot. It is in good shape and a bargain at the price. Situated off Fort Street, near Foul Bay Road.

$2200 FOR close-in 1½-story house, six rooms, full cement basement, furnace, garage. Situated near Athletic Park.

LOTS — LOTS

UPLANDS — Beautiful waterfront lot, nearly one acre, treed, several very large maples. For sale at a bargain. Inquire for price.

NEWPORT AVENUE—Best buy on street. Lot 80 x 180. Price $1250

ST. PATRICK—Lot 56 x 120, oak trees. Price $650

GORGE WATERFRONT—Lot 50 x 168 (average). Price.... $650

ROCKLAND AVENUE—Fine high lot, near Government House, size 50x145 (approx.). Price $1200

B.C. LAND & INVESTMENT AGENCY, LTD.
922 Government St. Phone G 4115

HOUSES BUILT ON INSTALMENT PLAN. Modern homes for sale; easy terms. D. H. Bale, contractor, Fort and Stadacona.

LOOK THESE OVER

NORTH QUADRA — COSY FIVE-ROOM bungalow, ¼ acre lot, garage; good view. Price.......... $2500

GORGE ROAD — Beautiful four-room stucco bungalow, ½ acre lot, high location. Price...... $3150

FAIRFIELD — NEW STUCCO BUNGAlow. Every convenience known to the building trade. Price $5100

FAIRFIELD—New stucco, 2-story house. Two bathrooms. Every modern convenience. First class location. Price $6300

TWO ACRES on main highway, under cultivation. Well fenced. Water laid on. One block from waterfront on the 3-mile circle. Price...... $1250

PACIFIC UNDERWRITERS & BROKERAGE, LTD.
1002 Broad Street Phone Empire 1022

OFF FORT STREET, NEAR RICHMOND—Five-room bungalow, $2,500; $350, balance terms. By owner. E 6939.

OAK BAY—EXECUTORS' SALE. BEAUtiful 6-room residence, choice shrubs and fruit trees, close school, sea and car. Sacrifice $5,000. No agents. Empire 0013.

OWNER WILL SACRIFICE COUNTRY home, with almost half acre garden, fruit trees, bulbs, etc. Modern five-roomed bungalow, all city conveniences, furnace, cement basement, full plumbing. Garage. Box 441, Colonist.

NEAR CITY LIMITS
LOW TAXES
WHY PAY RENT?

ONE BLOCK OUTSIDE CITY LIMITS. Taxes approximately $15. Well-built dwelling of five rooms, three-piece bathroom, cement basement. Large lot. This home is in splendid condition and can be sold on easy terms. Price $1900

We have many good buys not advertised.
Ask to see our listings.
P. R. BROWN & SONS, LTD.
1113 Broad Street Phone G 7171

SEVEN-ROOMED HOUSE, CONTAINING three bedrooms, large landing and 3-piece bathroom upstairs, one bedroom, sitting-room, dining-room, kitchen, pantry and washbasin downstairs. Full concrete basement with toilet; garage. All in excellent condition. Can be converted into two flats with very little cost. Price $2800
MARA, JONES & CO., LIMITED
(Established 1983)
1212 Broad Street Phone E 3923

PURCHASE THIS ON RENTAL PLAN

SIX - ROOM, TWO - STORY, MODERN HOUSE, in good condition. Deep lot. Half block from Douglas Street. No. 640 Speed Avenue. $35 per month. Price $1450
MEHAREY, ROE & CO., LTD.
624 Fort St., Cor. Broad Empire 1187

AN OPPORTUNITY FOR THE SPECULATOR OR THE HOMESEEKER

SIX-ROOMED BUNGALOW, in good district, $1,700.

SIX-ROOMED HOUSE, also well located, $1,500.

These properties stand in need of repairs, but should show handsome profits if put in order. Terms on either.
BISHOP & WORTHINGTON, LTD.
Open Evenings 7 to 8
576 Yates Street Telephone E 2241

ONE BLOCK FROM CITY LIMITS
Close to Quadra Street
A REAL BARGAIN
Five-room modern bungalow with basement, garage, and good garden.
EASY $1450 TERMS
Good discount for cash.
Owners
HIRST REALTY SERVICE
810 Fort Street Phone E 9432

THE BETTER HOME BUILDERS ARE specialists in the art of small home building. 713 Humboldt. Phone E 9244.

EXCEEDINGLY CHEAP

TWO ACRES OF GOOD LAND, cleared. Five-room house; city light and water. Close to bus line, five miles out.
PRICE $1,350, ON TERMS
JOHN GREENWOOD
Bank of Toronto Bldg., 1405 Douglas St.

BUILDERS—ATTENTION!
HERE'S YOUR CHANCE TO GET A BARGAIN

WE HAVE A WONDERFUL SNAP IN A nine-roomed house that already has had a start made on it to convert it into a duplex house. Considerable plumbing, a new roof, new gutters, electric wiring, and many other alterations have already just been made, and for completion certain materials are on the ground. For certain reasons the owner is not going ahead, and is willing to sacrifice. The house is situated in one of the best residential localities, is in first-class condition, on a lot 60 x 120. The total price asked is only $1,600, and terms could be arranged. Phone us for the key or an appointment. It is a snap!

WANTED TO RENT
UNFURNISHED

WE HAVE A CLIENT who wants a good five-roomed or even smaller house, in good locality. We know the party and can recommend them.
GILLESPIE, HART & CO., LTD.
611 Fort Street Phone G 1181

$800 FRAME BUNGALOW OF FIVE rooms, with workshop; garden and fruits. Hirst Realty Service, 810 Fort Street.

78 HOUSES FOR SALE (Continued)

MOUNT TOLMIE—LOW TAXES

VERY COMFORTABLE STUCCO SEMI-BUNGALOW, five large rooms, two fireplaces. Space for two extra rooms upstairs. Modern bathroom. Full cement basement. Two good lots with full-bearing fruit trees and good garden. Faces south. Price only $2650

CLOSE IN

A NICE MODERN BUNGALOW containing five good rooms and sunroom. Two bright bedrooms. Full concrete basement, furnace. Lot 50 ft. by 200 ft.; good garden. Price (or near offer) $3000

BEST PART OF OAK BAY

HANDSOME STUCCO SEMI-BUNGALOW with eight fine rooms; four bedrooms (one downstairs), excellent den, open fireplaces, hardwood floors. Very fine drawing-room, French doors to dining-room; full cement basement, hot-water heating. Garage. Nice garden. Near golf links. Price $6900

JAMES BAY

GOOD LEVEL BUILDING LOTS, 60 FT. by 130 ft. Price, each $350

PEMBERTON & SON
625 Fort Street Phone G 9124

VINING ST., NEAR HIGH SCHOOL—Good six-room bungalow, part cement basement, garage. Nice lot, fruit, etc. Snap price, $2,100. Clear title. Easy terms. Andrews Realty. Phone E 7941.

VICTORIA WEST—HERE IS A WELL-built family home of eight rooms, in good repair, offered at the sacrifice price of $1,800, on easy terms; discount for cash. P. R. Brown & Sons, Ltd., 1112 Broad St. Phone G 7171.

HERE'S THE CUTEST LITTLE PLACE
Now Offered for Quick Sale at Only
$1075
On Convenient Terms
Property Consists of Attractive FOUR-ROOMED BUNGALOW

Lath and plastered and all in excellent condition. Interior decoration and finish equal to homes of three or four times the value. Large open fireplace (new), electric light, hot and cold water, etc.
Nice lot, all in lawn and garden. High and dry situation, outside the city limits, with total taxation of
ONLY $5.90 A YEAR
(You can forget the worries of high taxes.)
Phone for appointment to view this little home, it will pay you.
SWINERTON & MUSGRAVE, LTD.
940 Fort Street Exclusive Agents

7-ROOM STUCCO SEMI-BUNGALOW, adjoining Uplands; hardwood floors; strictly modern; garage in basement.
PRICE $6000 TERMS
CROSS & CO.
Belmont House Opposite P.O.

FAIRFIELD — ATTRACTIVE STUCCO BUNGALOW, strictly modern, central hall, three bedrooms, large living-room with fireplace and handsome curved windows; modern dining-room, Dutch kitchen, breakfast nook, French doors, Pembroke bath, etc. Half block from sea. A lovely home. Reduced to $5200

WILMER STREET—Well-arranged five-room stucco; two bedrooms, cement basement, furnace, fireplace, three-piece bathroom. First-class condition. Low taxes. For quick sale $3500

MACNICOL & CO., LTD.
704 Yates Street E 0822 and E 5797

$450

IS THE FULL PRICE OF 2½ ACRES of gently sloping land on the Marine Drive. Small furnished cottage. Poultry house, incubator house, incubator; garage. Good well. View of the sea. Owner, leaving the district immediately, must sell.

$3200

ATTRACTIVE SUBURBAN HOME. Excellent modern five-room bungalow. One acre of choice garden soil. Everything in A1 condition. Price cut away below real value to insure quick sale.
ROYAL REALTY CO.
130 Pemberton Bldg. Tel. E 0332

THREE GOOD BUYS

$3150—FIVE-ROOM STUCCO BUNGALOW, Vancouver Street; built four years, in A1 condition. Large living-room with open fireplace, Dutch kitchen, two nice bedrooms, three-piece bath, full cement basement and furnace. Garage. Lot nicely fenced, on high ground. A real cosy home at a right price.

OAK BAY—Five-room stucco bungalow in choice location, just built. Hardwood floors, cement basement, furnace and garage. Among new homes, close to sea. A home you can be proud of. Price $4700
$700 cash, balance $40 per month.

$2100 — THIS FIVE-ROOM HOME, within walking distance business district. Just been shingled, painted and decorated. With cement basement, furnace. Large lot, high ground. Can't be beat at this price for a real snappy little home.

W. J. GILLILAND & CO.
1303 Douglas Street Phone G 7241

$3150 — STUCCO BUNGALOW ON Wellington Avenue, Fairfield. A very pretty home of four rooms, reduced from $4,200 for quick sale. Apply Owner, c/o 610 Fort Street, or phone E 9432.

79 WANTED TO BUY—HOUSES

A SMALL HOUSE, 4 OR 5 ROOMS, wanted for client in Esquimalt district. Must be snap. Grant & Holden, 640 Fort Street. Phone E 1742.

BUNGALOW, CITY OR SAANICH. PARticulars from owners. Box 454, Colonist.

WANTED—REALLY MODERN STUCCO Bungalow in Oak Bay, for genuine client. Price must be reasonable.
BRANSON INVESTMENT CO., LTD.
Cor. Broad and View. Phone Garden 4121

WANTED — MODERN SEVEN-ROOM home, in good condition, $2,500 to $3,000. No agents. Box 425, Colonist.

80 PROPERTY FOR SALE

FOR SALE, OWNER—GOOD BUILDING lot, Tillicum Road. Clear title. Box 403, Colonist.

FOR SALE—GARDEN CITY LOTS, SIZE 66 ft. by 132 ft. City water. Some nicely treed and parklike, others cleared. Price $150 each. T. S. McPherson, Central Bldg. Phone E 1813.

CHEAP BUILDING SITES

PORTAGE (NOW VINCENT) AVENUE, 50 x 134. Price $125
SHELBOURNE ST.—Two lots, each 40 x 171. Price each $250
QUADRA ST., best part Saanich; 58 x 218; frontage on two streets. Price...... $525
FAIRFIELD, OXFORD ST.—48 x 131, to lane. Price $550
SEAVIEW and MONTROSE — 60 x 112. Price $400
GRAHAM ST., above Topaz — 51 x 135. Price $325

JOSEPH C. BRIDGMAN
604 Broughton St. Established 1858
Albert Burdon, Real Estate Dept.

RICHARDSON STREET, FAIRFIELD—Special, choice building lot, 61 x 146, adjoining fine homes, cost $1,600 in 1913, assessed now at $900; taxes $39.93; sell for $350 and give terms.

ACRE SPECIAL, two-mile circle, Saanich. Taxes $12. All cultivated, deep black loam, grow anything. Nice building location. Transportation, light, water, phone. $500, easy terms of purchase.
T. P. McCONNELL, Pemberton Bldg.

81 PROPERTY WANTED

WANTED — WATERFRONT LOT FOR camp site, between Gordon Head and Cordova Bay. Box 405, Colonist.

82 ACREAGE FOR SALE

FOR SALE — A VERY DESIRABLE homesite, comprising 19 acres, on North Pender Island, overlooking Port Browning Harbor, with splendid scenic view. For particulars, apply to Land Settlement Board, Parliament Buildings, Victoria, B.C.

FOR SALE — 163 ACRES, SATURNA Island; four-room house, barn; nine acres cleared, half acre small fruit. Good timber. A snap. Empire 7220.

FOR SALE — 3½ ACRES, FIVE-ROOM bungalow, two rented cottages, near Langford, for $1,900. Terms. Consider exchange. Box 429, Colonist, or phone G 5847.

GORDON HEAD BARGAIN—SIX ACRES, all under cultivation in logans, rasps, currants, blackberries and garden. Four-room bungalow, garage and small chicken house. A good revenue can be had from this from fruits. Price only $3,300, on terms.

SAANICH—Six acres, all cultivated. Two acres in logans and other fruits. Good bungalow, barn and chicken house. Soil is the best. Price $4,750, on easy terms. Owner will accept four or five-room bungalow in city on this.
W. J. GILLILAND & CO.
1303 Douglas Street Phone G 7241

SEVEN ACRES, FIVE-ROOM COTTAGE. Light, water and phone. Cattle sheds, slaughter houses, piggery, drying rooms, cold storage, weight scales, etc. Excellent loading facilities. Close to Victoria. Exceptional bargain... $5000
MACNICOL & CO., LTD.
704 Yates Street E 0822 and E 5797

$1200 — NORTH SAANICH. FIVE acres good land, all cleared; fine views; close sea on good road. Terms.
A BARGAIN IN FINE ACREAGE.
SPARLING
Sidney Phone Sidney 1

560 ACRES FOR SALE AT SAANICHton, suitable for country hotel and golf course. Fifty-six acres for sale at Bazan Bay, Sidney; 900 feet beach frontage. Apply C. P. Henstock, Saanichton.

FOR SALE

1.15 ACRES, FOUR-MILE CIRCLE, close to paved road, $650. Also waterfront lots, beautiful situation.
GIRDWOOD & CO., LTD.
818 Broughton Street

83 ACREAGE FOR RENT

TO RENT—TEN ACRES, HOUSE AND barn, on Island Highway, three miles from Victoria. City water, electric light, telephone. Ideal location. Address Box 420, Colonist.

84 ACREAGE WANTED

WANTED—ONE OR TWO ACRES, SUITable for chicken farm, in or near Victoria. Buildings preferred. State cash price or terms. E. A. Larkin, Hilda, Alta.

87 FARMS WANTED

WANT IMPROVED BERRY RANCH in British Columbia in exchange for small ranch on country road near Morro Bay, California. Price $3,600, which includes one-half of oil rights. Will assume if necessary. Write fully, 705 West Fortieth Place, Los Angeles, California.

Charming Oak Bay Waterfront
New Stucco Bungalow

Five rooms, sun dinette, hardwood floors, large plate glass windows, open fire in living-room, beautiful built-in features. Heated by hot water, radiators in every room. Garage in cement basement is plastered and automatic fire extinguishers installed. Impossible to get a better view of sea and mountains. Price $6500

All appointments to inspect the property must be made to the manager of our Real Estate Department.

ARTHUR E. HAYNES, LTD.
Fire and Auto Insurance, Collections
725 Fort Street
Office E 3823 Night G 2966

NEXT CITY LIMITS

Five rooms, A-1 condition, modern plumbing, basement, garage. Small payment, monthly terms, etc. $1600

Ten acres, part cleared. Good water supply. Three-roomed, well-built cottage. Barn for eight tons, and would take half dozen head. Chicken house 400 birds. Nine miles out on main road, within one mile of school, P.O. and store.

North Quadra Chicken Farm — One acre; houses for 800. Nice bungalow, barn. Very good buy $3500

SHEEP PROPOSITION

240 ACRES, North Saanich. $30 an acre. Long terms.

One Acre, Waterfront

Modern house, chicken house, garage. Near Gorge. $2500

DELIGHTFUL COUNTRY HOME. Five miles out. New stucco. Three acres $7500

WOULD TRADE IN GORGE, ESQUIMALT, QUADRA, AS PART PAYMENT

PEMBERTON & SON
G 8124 Fort Street

The Biggest Business Bargain
In Victoria or District

An exceptional opportunity for a wide-awake man to make a good living from a small investment. This store is located in a good payroll district; includes grocery, confectionery, fruit, ice cream, soft drinks, and meat department; also gas pump and postoffice.

Only $1,250

Above includes $300 furniture, living quarters, free rent, etc.
Owner disposing of the above business for family reasons only.
Inspection by Appointment.
Listing No. 1.
THE GRIFFITH CO.
817 View Street Phone E 7181

FAIRFIELD
Walking Distance From City
A Well-Built 6-Room Home and Garage for
$3250

A large entrance hall, living-room with open fireplace, good-sized dining-room, a kitchen with gas oven equipped with Lorain control, Ruud water heater, nice pantry. Upstairs: Three large bedrooms, three-piece bathroom. Cement basement, pipe furnace. This home is in very good condition. We can fully recommend this at $3250

We Write All Kinds of Insurance

Victoria Homes and Gardens, Limited
629 Fort Street
Phones: E 4104 and E 4105

London bridesmaids are wearing furs and carrying muffs.

$950

Almost new bungalow. Wonderful view of sea and mountains. Living-room, bedroom and kitchenette. Large veranda and basement. Low taxes and easy terms.
A. S. BARTON
110 Pemberton Bldg. Empire 6841

TENDERS

Wanted—800 Cords Pulpwood, 200 cords to be delivered during each of the following months: September, October, November and December, 1931. Complete specifications can be had at the Company's office
SIDNEY ROOFING & PAPER CO., LTD.

An examination will be held for Assistant Rangers at Victoria, on Friday, March 27th, commencing at 9:30 A.M.

Applications will be received by the Chief Forester, Parliament Buildings, Victoria, and the District Forester, Court House, Vancouver, from whom application forms and full particulars may be obtained.

This examination is to establish an eligible list for the season of 1931 from which appointments will be made as Assistant Rangers are required.

ESQUIMALT AND NANAIMO RAILWAY COMPANY

NOTICE

A general special meeting of the shareholders of the Esquimalt and Nanaimo Railway Company will be held at the head office of the Company in the City of Victoria, 1810 Store Street, on Wednesday, the 23rd day of April, 1931, at the hour of ten-thirty in the forenoon for the following purposes, namely:

(a) Of considering and if deemed expedient, authorizing the directors of the Company to issue and dispose of bonds of the Company from time to time in such amounts as they think proper, payable on such dates as they may deem advisable, in aid of the construction and equipment of the railways which the Company has been heretofore or may be hereafter authorized to construct and operate, or any part or parts thereof, the total amount of bonds to be authorized together with bonds heretofore issued not exceeding at any time the sum of fifty thousand dollars per mile of the said railways constructed, or under contract to be constructed, the bonds to be in such sums and issued at such times as the directors may think fit;

(b) Of considering and if deemed expedient, approving an amendment of the Indenture of Lease made the first day of July, One thousand nine hundred and twelve, whereby the Company leased to the Canadian Pacific Railway Company for the term of ninety-nine years the railways of the Company then constructed or thereafter to be constructed, altering the provision in the said lease providing for payment of rental so as to make the annual rental payable thereunder equivalent to a sum equal to the interest payable on the outstanding securities issued, or which may hereafter be issued by the Lessor with the consent of the Lessee, expressed in writing under its corporate seal, the total of all such bonds or other securities unpaid or unredeemed not exceeding at any time the sum of fifty thousand dollars per mile of the Lessor's railway now constructed or to be constructed, the rate of interest not to exceed four per cent per annum, payable half yearly.

Dated at Vancouver this 10th day of March, 1931.
A. P. ARMISTEAD,
Secretary.

COAL HEATING PLANT

Tenders are wanted for a Coal Heating Plant for a four-story brick building, 75 x 90. Tenders to be in to the undersigned by March 26th inst., 6 p.m. For particulars apply to
E. G. CAVALSKY,
Secretary,
P.O. Box 194, Nanaimo, B.C.

What Today Means

"PISCES"

If March 20 is your birthday, the best hours for you on this date are from 10:30 a.m. to 12:45 p.m., from 2:30 p.m. to 4:45 p.m. The danger hours are from 1 p.m. to 2:15 p.m., from 5:15 p.m. to 6:10 p.m. and from 9 p.m. to 10:15 p.m.

March 20 holds out, according to astrological indications, great hope, especially in so far as human relationships are concerned. Old sores will be healed and a new plane of understanding established. Keeping to the beaten track in business is counseled.

Notwithstanding the fidgitiness of the child born on this March 20, it will be methodical in its habits and possess, in no small degree, the acquisitive faculty. In mature years, it will "eat up" responsibilities, never seek help from outsiders, and will be devoted to its family.

If you were born on March 20, you are generous and sparing of the feelings of others, always ready to concede what others in reason demand. Your convictions are strong, but you are prepared at all times to admit that those who oppose your views may be just as sincere as you are. In an argument, you are forcible, but never dogmatic.

You are friendly and well liked. Always choose your words carefully, and endeavor to avoid giving offence, and try to please. You have, however, plenty of backbone, and your actions show that outside opinions have, in no way, influenced yours. You have exceptional intuitive faculties, and acting on your "hunches" is always your trump card.

It would be a mistake for you to be associated with partners in business. In order to attain success, you must go it on your own. You neither have the patience nor the time to explain to others what you intend to do, and why you are going to do it. The signs denote that you will, once you get into your stride, travel extensively, and in your case, this will prove of great educational advantage. You will not find much pleasure in a home, but will never be happy without a companionable mate.

Refused City Relief, Man Steals Tickets

VANCOUVER, March 19 (CP).—Refused city relief because he could not qualify as a citizen of Vancouver, George Spencer, recent arrival from Nova Scotia, walked into the city relief office, Wednesday, and stole a quantity of meal and bed tickets. He was arrested by Col. H. W. Cooper, relief officer, and R. Mundy, his investigator. In police court today he pleaded guilty to a theft charge and was sentenced to one month in jail.

Sidney Adkins, who pleaded guilty to forging an order on the city relief office, was allowed to go on suspended sentence.

Vernon's Tax Rate Is Forty-Two Mills

VERNON, March 19 (CP).—Vernon tax rate is forty-two mills, the same as for several years. Estimates provide for expenditures totaling $225,636.

Vancouver Island News

UNEMPLOYED ASK ACTION

Delegates From Nanaimo Districts Will Come to Interview Ministers

MEETING IS TOLD OF SERIOUS SITUATION

NANAIMO, March 19.—Over one hundred unemployed of the districts outside Nanaimo but immediately adjacent thereto, attended the meeting held in the Foresters' Hall last night.

Tales of hardship were told: Pantries empty, clothing scanty, and no hope of immediate improvement, was the general tale. In the telling, no language to which exception could be taken was used. There was talk of parades and delegations, but the predominant topic was the seeming apathy with which their written complaints were received by the powers that be. Sometimes, it was said, a curt answer was received, and in some cases, they alleged, no answer at all.

The men attending the meeting expressed themselves as in deadly earnest about something having to be done in the matter. One man proposed the parade of the unemployed to the Government agent's office, and send in a delegation that he get in touch with the Government, with the parade waiting for reply, being careful to say that he meant a peaceful parade with no trouble, just to bring, in a forcible manner, home to the Government that men did not wish to see their children in want of the bare necessities of life.

EMPLOYMENT WANTED

Joseph Hitchen, who was elected chairman, opened the proceedings in a few brief remarks, in which he said relief work would not last forever, and what they wanted to work for was something to avoid unemployment. Machinery was putting men out of work and there were, of course, other causes. Yet the Government did nothing. They were being repeatedly told that prosperity was just around the corner, but that was not finding them work to do now so that they might eat.

After the secretary of the meeting had read correspondence between Victoria and George S. Pearson, M.P.P., the meeting got down to business, and after much discussion on plans outlined above, the following delegation was appointed to go to Victoria as soon as an interview can be arranged with the Government: Mr. Sloan, Northfield; Mr. Iveson, East Wellington; Mr. Evans, Brechin; Mr. Maughan, Chase River, and Mr. Lewis, Five Acres.

RESOLUTION PASSED

The following resolution was sent to Premier Tolmie and G. S. Pearson, M.P.P.:

"That the Provincial Government grant greater relief measures for the outside districts, as the present relief measures are inadequate to feed us, never mind clothe us, and that this meeting appoint a delegation of five to meet the Government and put the situation before them. Would like an appointment as early as possible."

A letter containing this request was sent to Premier Tolmie by Dan Kirkbride, secretary of the unemployed.

A petition which is being circulated was assented to. It asks for:

"Noncontributory state unemployment insurance; the seven-hour-day, five-day week in all industries; a guaranteed working week and a minimum wage of $25; and that pending the enactment of such legislation, the Federal Government of Canada assume the responsibility and grant relief in the form of sufficient food, clothing, shelter, and other necessities of life to all unemployed workers and their dependents without discrimination or favor."

Finding transportation for the delegation to Victoria presented some difficulty, and enough to pay their expenses while there also. It was decided to open a subscription fund to help the men.

Large Auction Sale

At the City Mart Fisgard St., Saturday

We will sell anything from a yo yo to a steamship, or from a white mouse to an elephant. Nothing too small nor too large, as we have the largest auction room in the city. Send your stuff along or phone E 8724 and we will send for it. Sales of Livestock, Poultry, Furniture, Machinery, Tools, Potatoes, Fruit, Etc., Every Saturday, Commencing at 10:30.

Sales twice a week after April 1 on account of our ever-increasing business. Cheques mailed to country points.

Private House Sales and Farm Sales a Specialty

A. H. McPherson
Auctioneer and Valuator, Victoria

MAYNARD & SONS
AUCTIONEERS

Instructed, We Will Sell at Our Salesrooms
727-733 Pandora Avenue

Today, at 1:30 P.M.
WELL-KEPT

Household Furniture

2 Chesterfield Suites Etc.

Including: Very good Chesterfield Suite with loose cushions, small Chesterfield Suite upholstered in tapestry, two Chinese Armchairs, Oak Hall Stand, Bookshelves, Upholstered Armchairs, Reed Armchairs, two old Mahogany Chairs, Walnut Centre Table, Gramophone and Records, Walnut Bookcase, Reed Centre Table, several good Carpets and Rugs, Oak Dining Table and Chairs, China Cabinet and Buffet combined, three Radios, Cash Register, eight-foot Silent Salesman, three Computing Scales, Gents' Bicycles, Books, Pictures, Clocks, Brass Fender and Irons, several good Beds, Springs and Mattresses, Dressers and Stands, Bedroom Tables, Chairs and Rockers, very good High-Oven Steel Range, two Monarch Steel Ranges, Gas Ranges, Kitchen Tables and Chairs, Kitchen Cabinet, Crockery and Glassware, Cooking Utensils, Trunks, Scales, Gas Lamp, Garden Tools, Crosscut Saws, Mowers, Hand Cultivator, Wheelbarrow, Hose, etc.

Also at 10:30 in Our Stockyard

Usual sale of Poultry, Rabbits, Vegetables, Apples, Potatoes, Carrots, etc.

MAYNARD & SONS
Auctioneers Phone G arden 5921

Hon. R. L. Maitland To Be Speaker at N.S. Service Club

Hon. R. L. Maitland, K.C., will be the principal speaker at the social supper of the North Saanich Service Club on Wednesday, March 25, at 6:15 p.m.

The subject of Mr. Maitland's address will be "The Menace and Possibilities of the Motion Pictures."

Supplementing the main address will be a short presentation address by B. C. Nicholas.

The concert programme will be provided by the Royal Society of St. George, under the personal direction of Harry Langley.

A dance programme will conclude the evening.

FATHER AND SON BANQUET IS HELD

Large Attendance at Ganges Reunion—Games Follow Addresses Delivered

SALT SPRING ISLAND, March 19.—The father and son banquet, in connection with the Trail Ranger and Tuxis groups of Ganges, was held on Friday, March 13, in Mahon Hall, Ganges. Frank Fidler, B.Sc., field secretary of the British Columbia Religious Education Council, was in attendance. The function opened with the usual group opening exercises, during which Mr. Newman led in the devotional period by giving an address on the subject, "Youth's Discoveries." At the banquet toasts were given to "The King," "Fathers" and "Mothers," after which a period of community singing was enjoyed. Mr. Fidler gave a very impressive address, describing the aims and application of the fourfold programme to the lives of boys throughout the Dominion. The remainder of the evening was passed in the enjoyment of group games.

There was a large attendance at the banquet, no less than seventy-five fathers and boys sitting down together. The fathers and friends of the boys included: Rev. W. Allan, Rev. G. W. Dean, Rev. G. W. Atkin, Dr. E. H. Lawson, Dr. R. Rush, W. M. Mouat, F. Stacey, W. Evans, W. Norton, H. Nicol, W. J. Page, S. Wagg, J. L. Nicholls, F. Stevens, W. Stevens, E. Parsons, D. Wintrup, C. W. Baker, S. P. Beech, H. A. Robinson, L. C. Seymour, R. C. Young, A. C. Cartwright, L. Mouat, W. J. Mouat, M. Gardiner, Mr. Murikami, R. Toynbee, A. W. Drake, J. Jenkins, W. Hague, G. Doldge, E. H. Whittingham, and S. Newman.

W.M.S. Irish Concert

The annual Irish concert of the Woman's Missionary Society of St. Andrew's First United Church was held on Wednesday evening in the church. A fine programme of Irish songs was rendered and refreshments were served at the conclusion of the concert. For the occasion the Rev. F. W. Anderson was chairman. The hall was bright with decorations, in keeping with the occasion, and it was convened by the Misses Audrey McRae and Verna Vipond. A candy stall raised a substantial sum. Mrs. Fred Newman and R. T. Covenay accompanied the vocalists, and little Shirley Bradfield danced Irish numbers. The Misses McCourt and Bertram, C.G.I.T. girls, presented a comedy sketch in an enjoyable manner. Others taking part in the programme who were met with rousing encores throughout were Miss E. Philips, J. J. Scales, Miss Edith Covenay, Mrs. Muir, Miss Nora Barnard and Mrs. Frank Reynolds.

The committees in charge of the successful venture were: Refreshments, Mrs. A. Kneen, Mrs. J. Patterson, Mrs. T. R. Jackson, Mrs. J. Whyte, Mrs. C. Stockwell, Mrs. W. Browning; programme, Mrs. R. T. Covenay; decorations, Mrs. E. G. Taylor and Mrs. G. Greenshield.

Augustus, nervously — I—er—I—er—I—er

Angelina, interrupting—Well to err is human!

CANNOT EXTEND RELIEF WORKS

Delegation From Unemployed Asks Assistance From Ladysmith City Council

LADYSMITH, March 18.—Called to consider the proposals of the Nanaimo Electric Light, Power & Heating Co., and to hear a delegation from the unemployed within the city, the special session of the city council tonight spent the major portion of the time considering the message of the city's workless.

A communication from the Provincial Government informed the council that application should be made during April if the city proposed undertaking any further work, under the national and provincial scheme, for the relief of unemployment. Alderman King, in a brief resume of the position of work already in hand, said it was impossible to face any other responsibilities at present, as the city had reached a financial impasse, and would be forced to conserve on its tangible resources.

The Government will accordingly be notified that the city does not propose any new work under the scheme.

UNEMPLOYED DELEGATES

A. Kilpatrick, W. Joyce, E. Heyes and T. Smythe, representing the unemployed of the city, were invited by Mayor Mason to address the council.

Following an impassioned appeal by W. Joyce for help in their present plight, where men were willing to work and were unable to find it, A. Kilpatrick quietly outlined the general situation as it affected the unemployed of Ladysmith. He said that efforts to find work were unavailing, and men had arrived at the point where they had to turn to the council for assistance. He realized that the financial position of the city was such that little help could be expected in that direction, but they desired the sympathy and influence of the council with the Government to ascertain what could be done to relieve the situation.

Mayor Mason thanked the delegation for their attendance, and deeply regretted the city was at the end of its power to grant further direct help. He assured them everything would be done to procure assistance.

Mr. Bell, representing the Labor Department, was present at the council meeting on the invitation of the Mayor. Before his departure, he thanked the council for the courtesy extended to him, and remarked he was glad of the opportunity to learn at first hand the conditions and views of the unemployed. On the other hand, he was confident the outlook for Ladysmith was much better than he had just heard painted.

A delegation from the council, comprising Mayor Mason, Aldermen Davidson and Bauld, will seek an early interview with Hon. W. A. McKenzie in the effort to obtain some relief from a desperate situation.

LIGHTING CONTRACT

Expressing his opinion that the offer before the council from the Nanaimo Electric Light Company held no special advantages over the present system of power supply, Mr. Muirhead, consulting electrical engineer, submitted a detailed report. Unless the proposals are modified to consider a reasonable flat rate for street lighting, and to allow a substantial reduction on the general rates, a change would not be advantageous for the city.

The report was laid on the table, pending further investigations by the council before next meeting.

"My lord," exclaimed one man, addressing a judge some years ago, "you may believe me or not, but I have stated not a word that is false, for I have been wedded to truth from my infancy."

"Yes," was the crushing reply, "but the question is, how long have you been a widower?"

Radio Programmes

Summary of Schedule of Victoria and Other Pacific Coast Stations

CFCT, Victoria, B.C. (475.9m)

8:00 a.m.—Good Morning programme.
8:15 a.m.—Timely Topics, Dr. Davies.
8:30 a.m.—Request music until noon.
12:00 noon—Madame Sammi, clairvoyant.
6:00 p.m.—"The Sunset Hour."
7:00 p.m.—Canadian Pacific hour of music from Toronto.
8:00 p.m.—The Slogan Contest.
8:15 p.m.—Fifth B.C. Coast Brigade Band.
11:00 p.m.—Popular dance programme.

CJOR, Vancouver, B.C. (247.8m)

6:30 p.m.—Studio programme.
6:45 p.m.—Oppenheimer Bros'. programme.
7:00 p.m.—Studio programme.
7:15 p.m.—Ida May Pollock.
7:30 p.m.—Ernest Colton.
7:45 p.m.—George and Joe.
8:00 p.m.—CJOR Concert Ensemble.
8:00 p.m.—Alfredo Meunier.

NBC-KGO, San Francisco (379.5m; 790k)

8:00 a.m.—Shell Happytime.
8:00 a.m.—Financial Service programme.
8:15 a.m.—Morning Melodies.
8:30 a.m.—Cross-Cuts of the Day.
9:00 a.m.—Vermont Lumberjacks.
9:15 a.m.—Meet the Folks.
9:30 p.m.—Betty Crocker Gold Medal Home Service Talks.
9:45 a.m.—Alvino Rey, banjoist and guitarist
10:00 a.m.—Charlie Wellman, S. & W. Prince of the Air.
10:15 a.m.—Josephine W. Gibson, food talk.
10:30 a.m.—Woman's Magazine of the Air.
11:30 a.m.—Organ Recital.
12:00 noon—Edna Wallace Hopper, beauty talk.
12:15 p.m.—Western Farm and Home Hour.
1:00 p.m.—Radio Guild, direction Vernon Radcliffe.
2:00 p.m.—Orchestra and Singers.
3:00 p.m.—The World in Music.
3:15 p.m.—Black and Gold Room Orchestra.
3:45 p.m.—Rembrandt Trio.
4:00 p.m.—Musical programme from Capitol Theatre.
4:30 p.m.—Phil Cook, the Quaker Man.
4:45 p.m.—News Service.
5:00 p.m.—Cities Service Concert Orchestra.
6:00 p.m.—Interwoven Pair.
6:30 p.m.—Armour programme.
7:00 p.m.—Armstrong Quakers.
7:30 p.m.—RKO Theatre of the Air.
8:00 p.m.—Amos 'n' Andy.
8:15 p.m.—Brownbilt Footlites.
8:30 p.m.—S. & W. Mellow'd Melodies.
9:00 p.m.—Fuller's House of Color.
9:30 p.m.—"The Adventures of Dr. Webster."
10:00 p.m.—The Coquettes.
10:15 Metropolitans.
11:00 p.m.—St. Francis Dance Orchestra

Columbia Broadcasting System

9:00 a.m.—Paul Tremaine and His Orchestra.
11:15 a.m.—Columbia Artists Recital.
11:30 a.m.—American School of the Air.
12:00 noon—U.S. Marine Band Orchestra.
12:45 p.m.—Columbia Educational Features.
1:00 p.m.—Curtis Institute of Music.
1:45 p.m.—Rhythm Ramblers, Nat Brusiloff, conductor.
3:00 p.m.—Light Opera Gems.
3:00 p.m.—Winegar's Barn Orchestra.
4:00 p.m.—Morton Downey, with Freddie Rich and His Orchestra.
8:15 p.m.—American Tobacco programme.
8:30 p.m.—Town House Orchestra.

KJR, Seattle, Wash. (309.1m; 970k)

9:00 p.m.—Morning devotionals.
9:15 a.m.—Mary from Proctor's.
9:45 a.m.—Olive Reynolds, blues singer.
10:00 a.m.—Glen Eaton, popular ballads.
10:15 a.m.—Robert Monsen, tenor.
10:30 a.m.—Marmola Players.
10:45 a.m.—The Radio Roy Friends.
11:00 p.m.—Meadow Lark Orchestra.
11:30 a.m.—Julia Hayes programme.
11:45 a.m.—Professor and His Dream Girl.
12:00 noon—World Book Man.
12:30 p.m.—Midday Musicale.
1:00 p.m.—Marshall Sohl, tenor; Jean Kanner, baritone.
1:15 p.m.—Dental Clinic of the Air.
1:45 p.m.—Aastha Turley, soprano.
2:00 p.m.—Mardi Gras.
3:00 p.m.—Organ, Ivan Ditmars.
3:30 p.m.—Smilin' Sam from Alabam'.
3:45 p.m.—Tea Time Tales.
4:00 p.m.—Hi-Steppers.
5:00 p.m.—Sports Review.
5:15 p.m.—Story Hour.
5:30 p.m.—Health Talk.
5:50 p.m.—Garden Talk.
6:00 p.m.—American Institute of Banking Talk.
6:15 p.m.—The Red Tops.
6:30 p.m.—The Royal Loafers.
7:00 p.m.—The Stump 'Em Twins.
7:15 p.m.—Marss and Glen.
7:30 p.m.—Light Opera Hour.
8:30 p.m.—Cecile Baron, pianist; Iris Canfield, 'cello; Sam Meyer, violin
9:00 p.m.—Montavilla Flowers, lecture.
9:30 p.m.—Hockey Game.
10:15 p.m.—Organ Concert.
11:00 p.m.—Vic Meyers' Orchestra.
12:00 midnight—Midnight Revellers.

KOMO, Seattle, Wash. (325.8m; 920k)

8:00 to 9:15 a.m.—N.B.C.
9:15 a.m.—Helpful Hints to Housewives.
9:30 a.m.—N.B.C.
9:45 a.m.—Way to a Man's Heart.
10:00 to 11:30 a.m.—N.B.C.
11:30 a.m.—Vocal Recital.
11:45 a.m.—Prudentia Penny Talk.
12:00 to 2:00 p.m.—N.B.C.
2:00 p.m.—Variety Hour.
3:00 p.m.—Teacup Philosopher.
3:15 p.m.—Orchestra and Vocalists.
3:45 p.m.—The Lost Melody.
4:00 to 9:30 p.m.—N.B.C.
9:30 p.m.—Little Symphony Orchestra.
10:30 p.m.—News Flashes.
10:30 p.m.—N.B.C.
11:00 p.m.—Varsity Vagabonds.
12:00 midnight—Fox Fifth Avenue Organ Recital.

KVI, Tacoma, Wash. (394.5m; 760k)

8:00 a.m.—C.B.S.
9:30 a.m.—Feminine Fancies.
10:00 a.m.—Mid-Morning Melodies.
11:00 a.m. to 1:00 p.m.—C.B.S.
1:00 p.m.—Curtis Institute of Music.
1:45 p.m.—Rhythm Kings.
2:00 p.m.—C.B.S.
2:15 p.m.—Happy Go Lucky Hour.
3:00 p.m.—C.B.S.
3:30 p.m.—Dental Clinic of the Air.
4:00 p.m.—C.B.S.
4:15 p.m.—Recordings.
4:45 p.m.—C.B.S.
5:30 p.m.—Recordings.
8:00 p.m.—Sunkist Musical Cocktails.
9:30 p.m.—Hawaiian Trio.
10:00 p.m.—Studio programme.
10:30 p.m.—Anson Weeks' Orchestra.
11:00 p.m.—Val Valenti's Orchestra.

Journeys on the new air lines between the Netherlands and the Netherland East Indies will require twelve flying days.

Red Cross Meets

NANAIMO, March 19.—The Nanaimo Branch of the Canadian Red Cross Society met last night, and reports received showed the sum of $62 entrusted to the society for the Mrs. Emery fund, whose home, it will be remembered, was totally destroyed by fire recently. Of this amount $30 was given in voluntary subscriptions in bank boxes; $20 in donations from Nanaimo and Victoria, and $2 donated by Mrs. Fred Newman and $10 from the Nanaimo Branch of the Canadian Red Cross. Some of the money has been expended on immediate necessities, and Mrs. Stillwell, Mortlock, and Turner were appointed a purchasing committee in connection with the fund. Interesting reports were read of the Provincial Red Cross. Victor B. Harrison presided.

"Smoker" at Sooke

SOOKE, March 17. — The Sooke branch of the Canadian Legion held a smoking concert at the Belvedere Hotel on Saturday, P. W. deP. Taylor in the chair. Selections were given by Comrades B. Waude, H. Page and Sutherland, Major Truevett and Comrade Hughes, of Victoria.

The largest sales of any whisky in the world

JOHNNIE WALKER

Born 1820—Still going Strong

Bottled by ourselves in Scotland.

This advertisement is not published or displayed by the Liquor Control Board, or by the Government of British Columbia.

One Car With Families Two Car Needs

Should Investigate the Bargains in

Listed Every Day in The Colonist Want Ads

If you have in mind an extra car at a genuine bargain . . . a car for wife's shopping tours or for the young folks' jaunts . . . a car with lots of unused mileage and smart appearance that you desire to gain on an economical basis, you'll surely find just the car you want among the USED CAR listings in the CLASSIFIED SECTION of this paper. These columns are a veritable catalogue of what is available. From your easy chair you can pick the model you want, the make and the price that interests you most. It's a short-cut to search . . . a short-cut to satisfaction.

The Daily Colonist
Want Ad Department
9 A. M. to 10 P.M. Phone E mpire 4114

FUNERAL AT NANAIMO

NANAIMO, March 19. — The funeral of John B. Wilson took place yesterday from the Jenkins Chapel, and was held under the auspices of the Fraternal Order of Eagles, with Rev. B. Eyton Spurling officiating. A large number of friends and associates of the deceased were present, including many from James Island.

During the service at the chapel the hymn, "Jesu, Lover of My Soul," was sung with Mrs. E. McCourt presiding at the organ. At the graveside the lodge ritual was conducted by President L. Williams and Chaplain B. Work. Honorary pallbearers, officers of the lodge, were: A. G. Kennell, C. Rees, L. Booth, J. Bo, J. Robertson and C. Dow, and the active pallbearers, all members of the James Island football team, being: J. Roper, J. Jenkinson, G. Aldous, R. Rivers, J. Thompson and William Devlin.

INDOOR BOWLING

NANAIMO, March 19.—On the local bowling alleys last evening, in a Commercial League fixture, the Telephones took two out of three games from Ryans, with F. Millmore, of the Telephone, high scorer with 315 and high average with 254.

In the international tournament, fivepins, Scotland disposed of England by winning two out of three games and by 201 total pins. N. McKenzie, of the Scottish team, was high scorer with 267 and high average of 233.

Coming Basketball Games in Saanich

Three games of basketball are carded for Saturday night at the West Road Hall: Locals vs. Victoria Steam Laundry (ladies); Hanbury's vs. West Road, and West Road vs. Sons of Canada.

On Friday night Keating cagers will play three games of basketball at the Agricultural Hall, Saanichton, the opposing teams being Empress Laundry (ladies), Fountain Service and the Times.

Less Than Half the Cost

of the materials used to make the Wilshire I-on-a-co Belt. That's what we are asking for an absolutely new belt.

Others have been relieved. Why not you?

ESTABLISHED 1903 Stewart Williams & Co PHONE
AUCTIONEERS

812 Sayward Bldg. Phone G arden 6713

FLEM PRODDY, THE LOCAL INVENTOR, IS REPRIMANDED FOR ANNOYING AUNT EPPIE HOGG, THE FATTEST WOMAN IN 3 COUNTIES.

TOONERVILLE FOLKS

SHERLOCK HOLMES—Musgrave Ritual

The Last of Brunton

By Sir Arthur Conan Doyle

KRAZY KAT

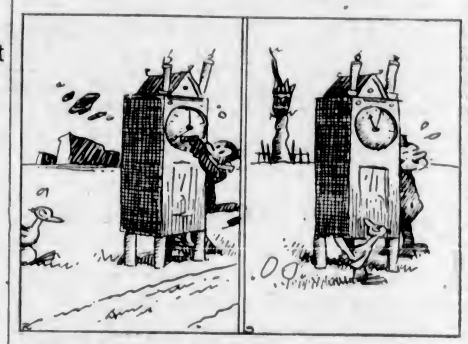

POP

A Popular Family Resort

By J. Millar Watt

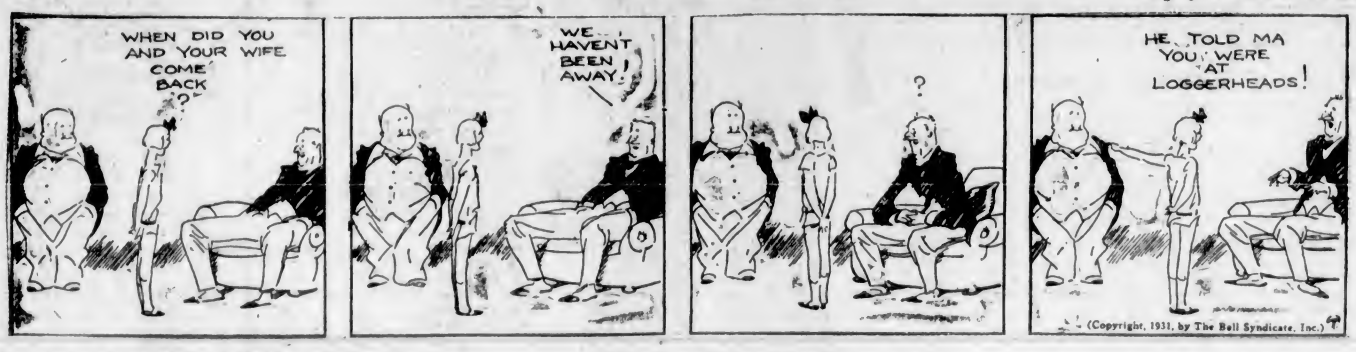

POLLY AND HER PALS

The Best Things in Life Are Free

By Cliff Sterrett

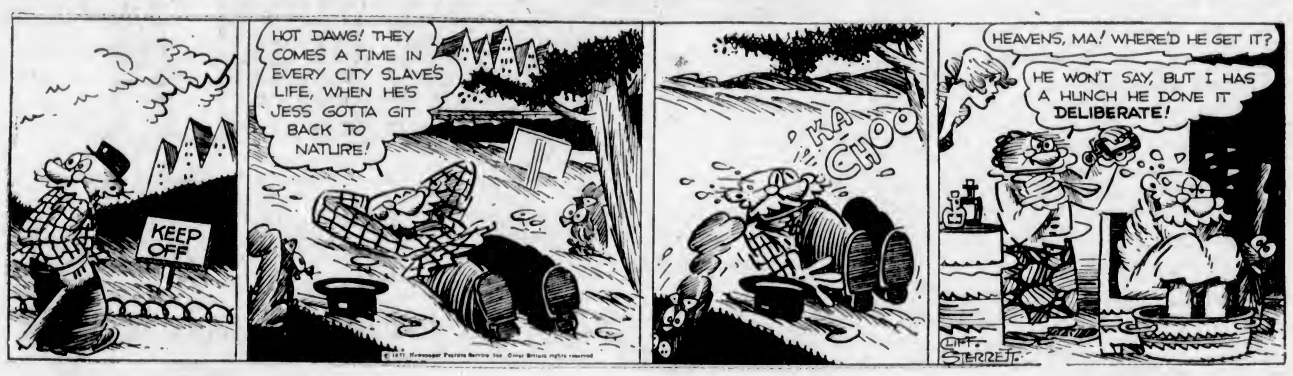

TILLIE THE TOILER

Mac's a Wife "Bird"

By Westover

THE FAMILY ALBUM—THE NEW BRIDGE TABLE

By GLUYAS WILLIAMS

S'MATTER POP

That's Right - - - Little Chicks All Look Alike

By C. M. Payne

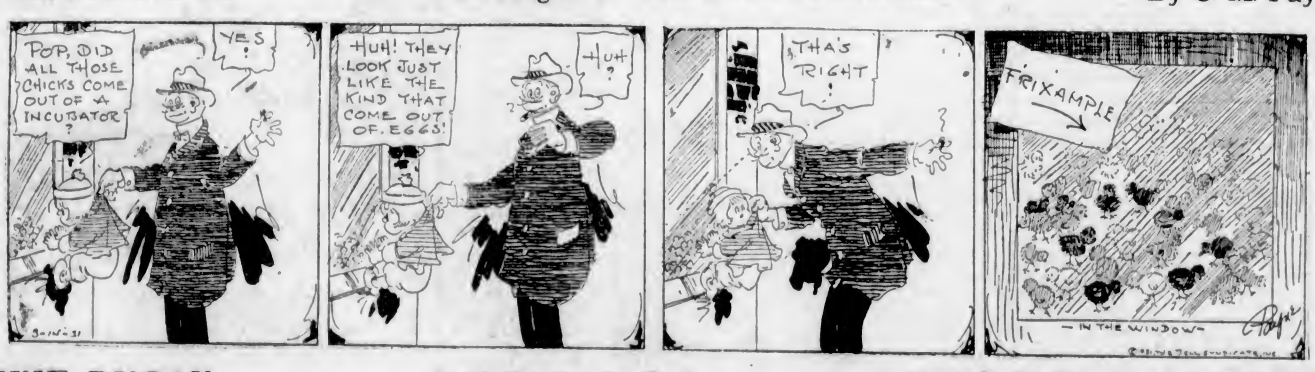

DIXIE DUGAN

Jack's Tactics Are Bad

By J. P. McEvoy and J. H. Striebel

THE DOT CARTOONIST, BY GEORGE BELL

"Here comes one of those tidal waves. I've gotta leave now. This ought to teach me a lesson, never to go swimming on . . . (Kindly draw straight lines between the numbers.)

"Who struck Billy Patterson?" asked the law examiner of a class of American students. "An arrest was made following the assault," wrote one student, "and the magistrate held the accused for the grand jury. An indictment followed, and when the case came up for trial the accused was convicted. An appeal was taken, and the argument will be heard in the Autumn. In the meantime the accused has been released on habeas corpus and has established an alibi. Billy's chances of getting damages are just one to one hundred and ninety-three thousand four hundred and twenty-seven." The examiner predicted that the man who wrote this will eventually be one of the shining lights of his profession.

Master—Mary, I left my pocket-book with $50 in the pocket of my dress suit last night—have you seen it anywhere?

Maid—No, sir. The missus put your clothes away.

Master—Where is she now?

Maid—She went out shopping in a hurry, sir.—Passing Show.

By Special Arrangement With the Well-Known Manufacturers Listed Below We Will Hold

Our Sixth Pure Food Demonstration

Today, March 20, and Tomorrow, March 21

LOWER MAIN FLOOR, Douglas Street Entrance

Valuable Prizes Given Away Each Hour From 9:45 A.M. Till 5:45 P.M.

Lake of the Woods Milling Co.
Manufacturers of the famous Five Roses Flour.

Libby, McNeill & Libby, Chatham, Ont.
Packers of olives, pickles, pork and beans, fruits, corned beef, etc.

Carnation Milk Co., Aylmer, Ont.
Manufacturers of the famous Carnation Milk.

Quaker Oats Company, Saskatoon, Sask.
Manufacturers of Quaker Oats, Corn Flakes, Muffets, Puffed Rice and Crackels.

Royal Crown Soap Co., Vancouver
Royal Crown Soap, Jif Flakes, Royal Crown Cleanser, Lye, etc.

Ormond's, Limited
Well-known local biscuit manufacturers.

Walter M. Lowney, Vancouver
Camp Fire Marshmallows, Chocolate, etc.

B.C. Packers, Limited
Packers of Clover Leaf Salmon.

Nootka Packing Company
Packers of Snowcap Clams.

Dominion Canners, Ltd., Vancouver
Manufacturers of the famous Aylmer Brand Fruits, Vegetables, Soups, Jams, etc.

Canadian Salt Co.
Manufacturers of Windsor Iodized and Regal Salt in shakers, Windsor Salt in sacks.

J. S. Fry's and Cadbury's
World-famed cocoa and chocolate manufacturers.

Independent Biscuit Company Edmonton, Alberta
Manufacturers of I.B.C. Sodas and Biscuits.

H. J. Heinz & Co., Leamington, Ont.
Manufacturers of pickles, pork and beans, soups, ketchup, etc.

Holsum Products Company
Pickles, jams, etc., manufactured in Victoria.

Reckitt's Overseas, Vancouver
Selling agents for Reckitt's Blue, Poliflor, Zebra and Zebo Stove Polish, Nugget Shoe Polish and Colman's Mustard.

John Vittucci Company
Angelina Olive Oil.

Pacific Meat Company
Beef and pork packers.

DAVID SPENCER LIMITED

Store Hours: 9 A.M. to 6 P.M.; Wednesday, 1 P.M.; Saturday, 6 P.M.—Phone: Empire 4141

TIMBER HAS LOST VALUE

P. A. Wilson Thinks Government Should Join With Operators

INTERIOR LOGGERS BACKED BY MEMBER

"The Government should realize that its equity in the timber field in the province is far below what it was for so many years believed to have been, and cut down the charges upon it," said P. A. Wilson before the forestry committee of the Legislature yesterday, in pressing for a reduction in the royalty charges of the Government. Mr. Wilson, who is a lumberman of long standing in the province, holds that timber is not going to increase in value to the extent that for years past people believed it would.

According to him, people are getting away from the use of timber and employing substitutes to a large extent. He backed up this opinion by calling to the attention of the committee the fact that in the United States and elsewhere housese were being built almost entirely without the use of lumber. Steel doors, steel skirting boards and stucco construction with composition shingles were all displacing lumber.

Twenty or thirty years ago, Mr. Wilson said, people were thinking that they had a most valuable asset in the timber, which they were prepared to hold for future values. The Governments at that time also felt that there was a valuable asset locked up in this timber.

CHANGE IN OPINION

"We have now arrived at a stage when owners realize that the timber is not as valuable as we had thought it to be. The Government should therefore cut down on its charges. There was a time when it was felt that there were millions of dollars represented in the timber of the country."

Before the committee concluded its public hearings yesterday, Sidney G. Smith made an appeal for a recommendation in favor of a 30 per cent reduction in the royalty. He instanced a case where, for four years, there had been collected about $248,000. Taking off 30 per cent of this would mean $80,000 in that time, which would be sufficient to allow the company to operate, instead of having to shut down.

There were those who asked "why can't you shut down till times pick up?" This was an impossible proposition.

CASE FOR INTERIOR

I. R. Poole, of Calgary, the secretary of the Northern Logging Association and the Mountain Manufacturing Association, said he spoke for the whole of the industry in the Interior. The Interior operators did the logging and manufactured the timber. They could not now pay a profit on operations. What was being done under the prevailing conditions was to ask the industry to pay dividends out of capital. He alluded to the competition which was met with in the Prairie Provinces themselves. The operations in those provinces were done more cheaply than in British Columbia in view of the fact that the logging was largely a matter of the Winter months, when farmers went into the woods and worked more cheaply than was the case in this province.

There were about 4,000 or 5,000 people employed in the Interior in the lumber industry.

MEMBER BACKS APPEAL

Representations were made from the Fort George district operators, which were backed up up Dr. R. W. Alward, the member for the district. He said that, unless some concession was obtained from the Government in this matter, the mills which were now closed would have to remain so and not operate this Summer. If the mills started it would take care of the unemployment in the district, which would be a wise provision. About 500 men would be utilized.

For the Capilano Timber Company representations were made that in the past five years $4,000,000 had been paid out in wages. The company was not operating now, but, if a reduction were made and it was possible to operate again, it would employ 450 men, which would take care of the unemployment in North Vancouver.

PROFESSIONAL WOMEN'S PARTY

Seven tables of bridge were played at the enjoyable party given by the Victoria Business and Professional Women's Club in its rooms, Langley Street, on Tuesday evening. Miss Kate Brown won the first prize and Mrs. E. G. Maynard the consolation. The rooms were most attractively arranged with Japanese plum blossoms, daffodils and pink tulips. Refreshments were served under the direction of Miss J. M. Shaw and Miss Pogson. The next meeting of the club will be held at the headquarters on Monday evening, at 8 o'clock.

He—Cupid is always represented as a poor little urchin without any garments.

She—Yes; that is done so that he will never be out of fashion!

SOUND AUCTION and CONTRACT

by WILBUR C. WHITEHEAD

The World's Greatest Authority

As Between Two Plans of Play First Use That Whose Possible Failure Would Not Involve the Other

North: ♠ A J 9 ♥ K J 4 2 ♦ K 10 8 ♣ A 7 4

West: ♠ 10 7 4 3 ♥ A 9 5 ♦ Q J 2 ♣ K 6 5

East: ♠ Q 6 5 ♥ 8 7 ♦ 7 6 5 ♣ Q 10 8 3 2

South: ♠ K 8 2 ♥ Q 10 6 3 ♦ A 9 4 3 ♣ J 9

Contract Bidding

	1st Rd.	2nd Rd.	3rd. Rd.
South	Pass	2 N.T.	Pass
West	Pass	Pass	Pass
North	1 N.T.	3 N.T.	
East	Pass	Pass	

Auction Bidding

	1st Rd.	2nd Rd.
South	Pass	Pass
West	Pass	Pass
North	1 N.T.	
East	Pass	

As a rule No Trump hands will not involve a suit of five or more cards, for if they did there would be at least an equal chance of the hand being played with such suit as the trump. Such being the case, it is very often a fact that even the strongest suit between the two hands will not yield more than one long card, if that. This circumstance, however, should not deter us from trying to establish a long card in a four-card suit in preference in taking an early finesse in another suit.

In the above deal played by North at No Trump, the Declarer can count after the Club and Heart situation has been established, two Spades, three Hearts, two Diamonds and one Club. There are two possibilities of obtaining the ninth, or game trick; the fourth Diamond in Dummy may become established or there may possibly be a successful finesse against the Queen of Spades.

In planning the play of the hand the Diamond situation should be tried out first, for if it should prove to be unsuccessful, there would always be, at the end, the opportunity to take the finesse in Spades.

SALIENT POINTS OF THE BIDDING

Contract—South and West pass and North opens the bidding with one No Trump. East passes. South bids two No Trumps (he is just shy of a three No Trump bid after he has passed as Dealer). West passes and North bids three No Trumps, concluding the bidding.

Auction—North obtains the declaration for his third hand original bid of one No Trump.

THE PLAY

East opens the three of Clubs. On certain combinations it is permissible to underlead a King-Queen at No Trump. Such being the case, Declarer plays the Jack of Clubs, for his only chance of obtaining two Club tricks lies in the possibility of East holding both the King and Queen. West, however, has the King of Clubs, and when he plays it the Declarer allows him to hold the trick.

West returns the Six of Clubs and Declarer allows East to take this trick. Another Club from East drives out Declarer's Ace, Dummy discarding the two of Spades. Hearts being the best suit, Declarer leads the King and West takes the trick with the Ace. Not having another Club to lead, West returns the Heart rather than give Declarer any information as to the probable lie of the Spades and Diamonds.

Four rounds of Hearts in all are played, East discarding two Diamonds and West discarding a small Spade. North leads the King of Diamonds and East following suit marks West with not more than three Diamonds. Accordingly the fourth Diamond in Dummy's hand becomes good and North discards the nine of Spades and does not have to take the finesse which would have proved to be a losing one.

The "New" for Spring

Suits for the Eastertide

Tailored From Tweeds and Fine Suitings In the Smartest Styles for the Season

Tweed Suits

in semi-fitted form, with hip-length coats, narrow belts, tailored and novelty collars. Skirts fitted at hip, front pleated or flared. Several new mixtures and shades.

$22.90

Tailored Suits

of exceptionally fine suitings, featuring quarter-length fitted coats, skirts fitted at hip and front or side pleats. A choice of brown, green and grey mixed shades. Very smart and wonderful for

$32.50

—Mantle Dept., 1st Floor

Girls' Broadcloth Slips, 65c

Broadcloth Princess Slips with built-up shoulders or opera top. Trimmed with hemstitching and shown in blue, fawn, pink, peach or white. Sizes 6 to 14 years. Each ..... **65¢**

—Children's Wear, 1st Floor

Children's Overalls

$1.00 and **$1.25**

A variety of new styles in Children's Overalls — shoulder straps and whoopee pants. In shades of blue, green, khaki and black. Sizes 2 to 6 years. A suit, **$1.00** and **$1.25**

—Children's Wear, 1st Floor

Ironing Board Covers, 25c

Unbleached Cotton Covers fitted with eyelets and lace complete. Will fit any board.

—Notions, Main Floor

Morning Frocks

Feature New Prints

"Juanella" Wash Dresses of voile and other printed cottons are shown in smart flared or frilly effects. In mauve, green, pink and blue. Each

$2.95

A good range of Sleeveless and Short-Sleeved Dresses in prettily-patterned prints. Each

$1.95

—Whitewear, 1st Floor

Kayser Silk Hosiery

Chiffon and Semi-Service Weights

A Pair, $1.25

Full-Fashioned Hose in most fashionable Spring shades. Very moderately priced at **$1.25**

—Hosiery, Main Floor

Step-In Girdles

All-Elastic Step-In Girdles in boneless style. Medium length. Each

$3.50

All-Elastic Step-In Girdles with raised waistline. Boned across abdomen. Four hose supporters. Each

$4.95

—Corsets, 1st Floor

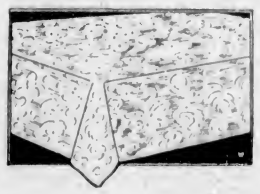

Great Sale of Pure Irish Linens

A special purchase of mill substandards makes this great sale possible.

Tablecloths of pure Irish linen damask in a variety of designs; hemmed or hemstitched.

Size 54 x 54 inches, each	**$2.98**
Size 60 x 72 inches, each	**$3.95**
Size 68 x 68 inches, each	**$2.98**
Size 66 x 84 inches, each	**$3.35**
Size 70 x 70 inches, each	**$2.60**
Size 70 x 90 inches, each	**$3.25**
Size 70 x 108 inches, each	**$6.60**
Size 70 x 126 inches, each	**$6.50**
Size 70 x 144 inches, each	**$10.00**

Hemstitched Table Napkins of fine Irish damask. A dozen **$3.50**

—Staples, Main Floor

Rough Straws

Popular in Spring Millinery

Very Smart Sports Hats favor rough straws and medium-brimmed styles. In brown, sand, navy, saxe, green and black. Each

$3.95

A charming collection of Spring Hats for the youthful matron. Quite new lines and becoming brims. Each

$5.95

White Felt Crushers for private school girls. Three sizes. Each

$2.95

Children's Hats in beautiful little shapes and soft crushable lacy or tweed straws. Priced at, each

$1.50 to **$2.95**

—Millinery, 1st Floor

New Spring Footwear for Men, Women and Children

In Great Assortment on the Bargain Highway

Children's Patent Strap Shoes and Sandals	**$1.45**
Children's Oxfords for school	**$1.45** and **$1.95**
Girls' Gym Shoes, black or brown. A pair	**$1.00**
and	**$1.10**
Women's Boudoir Slippers. A pair	**75¢**
Women's Strap Shoes, Ties and Sports Oxfords; also Shoes for growing girls and women. A pair	**$2.95**
Babies' First-Step Shoes	**95¢**
A great selection of Women's New-Style Shoes, Mat Kid Tie Pumps, Black Kid lizard trim, Perforated Patents, Suntan Straps and Pumps, Cream Elk Sports Oxfords, Arch-Support Shoes and many others	**$3.95** and **$4.95**
Men's Oxford Shoes in new patterns, black calf, black kid and two-tone sports shoes	**$3.95**
and	**$4.95**

—Bargain Highway, Lower Main Floor

DAVID SPENCER LIMITED

Store Hours: 9 A.M. to 6 P.M.; Wednesday, 1 P.M.; Saturday, 6 P.M.—Phone: Empire 4141